

GENERAL NOTES:

This drawing is not for the purpose of construction and is not to be scaled for the purposes of setting-out. Dimensions to be checked on site and verified prior to commencing. This drawing has been prepared based upon survey and other information supplied by others. All dimensions and levels are to be checked on site by contractors and inconsistencies reported immediately to **DARTEL DESIGN LIMITED** prior to works being undertaken.

Contractors are to ensure that all works under their responsibility or the responsibility of their sub-contractors are constructed and/or manufactured to comply with all relevant national and/or local authority statutory requirements and in accordance with local building control and codes of practice. This drawing is to be read in conjunction with other relevant **DARTEL DESIGN LIMITED** drawings, specifications, schedules and so forth, relating to the project or projects for which this drawing has been prepared. This drawing is also to be read in conjunction with drawings, specifications, schedules and so forth prepared by others and which are relevant to the project or projects identified on this drawing.

LOWER GROUND FLOOR DEMOLITION/NEW

36 Eton Avenue - London - UK
Lower Ground Floor Plan - Demolition/New
OC status: 1:100@A3 scale: drawing title:
A 26/11/15 rev: 26/11/15 date: EA36-201-OC-DN-LGFL-EX drawing no:

DARTEL DESIGN LTD
48 Beccles Court, London, SE10 0DX
tel: +44 20 35830795 mob: +44 7447457925
info@darthdesign.co.uk
arch.fomin@gmail.com



attention! do not scale off this drawing! check all dimensions on site and advise any discrepancies before work commencing! © DARTEL DESIGN LIMITED

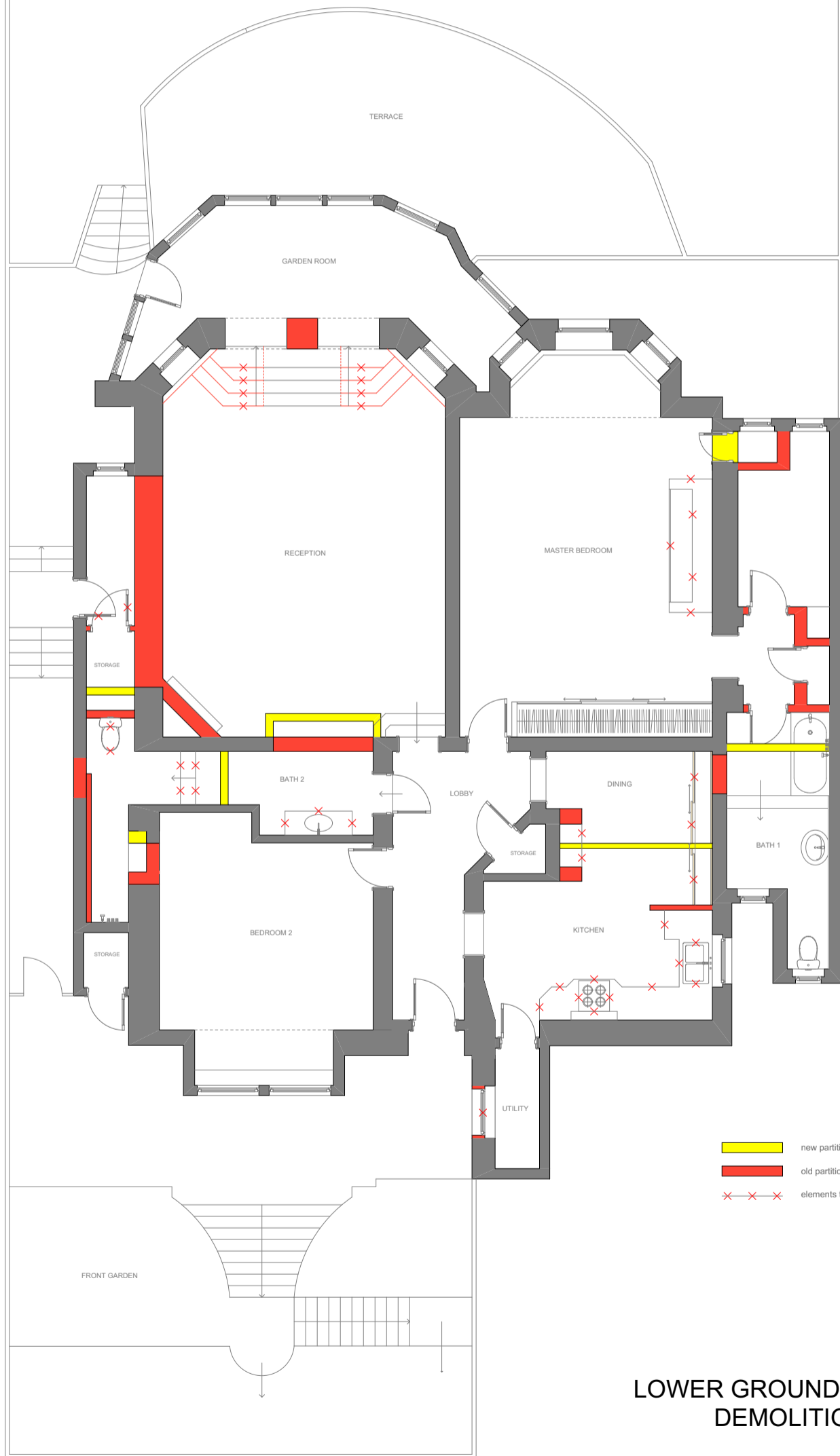
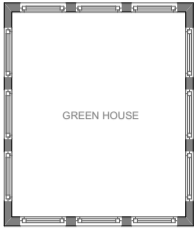

- new partition walls
- old partition walls to remove
- elements to remove

LOWER GROUND FLOOR DEMOLITION/NEW

