

General Notes

- Do not scale from drawings, use written dimensions only.
- All dimensions and levels shown must be confirmed by contractors on site before materials are purchased or works begin. Notify designer immediately of any discrepancies found.
- Drawing to be read in conjunction with relevant drawings and Schedules.

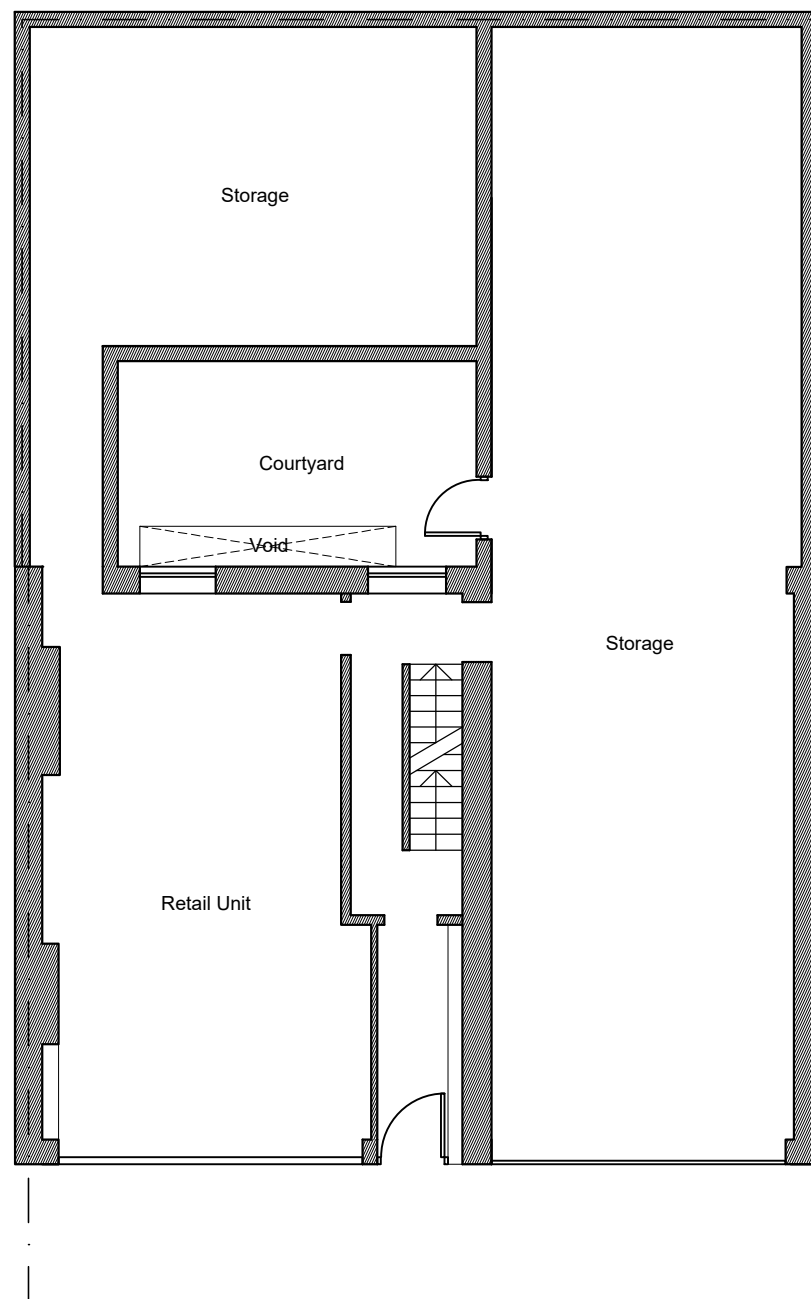

19 Fortess Road, NW5 London

Ground Floor Plan as Existing

FOR INFORMATION

Drawing Nr. 1012/21

Scale. 1:100 @ A3

Date. November 2015

CGArchitects

221 East Barnet Road,
Barnet, Herts EN4 8QS

Tel: 020 8449 5100

Fax: 020 8449 5170

©