

REVISION	NOTES	DATE
A	Original planning application	
B	Revised planning app with width of roof extension reduced	16-12-15

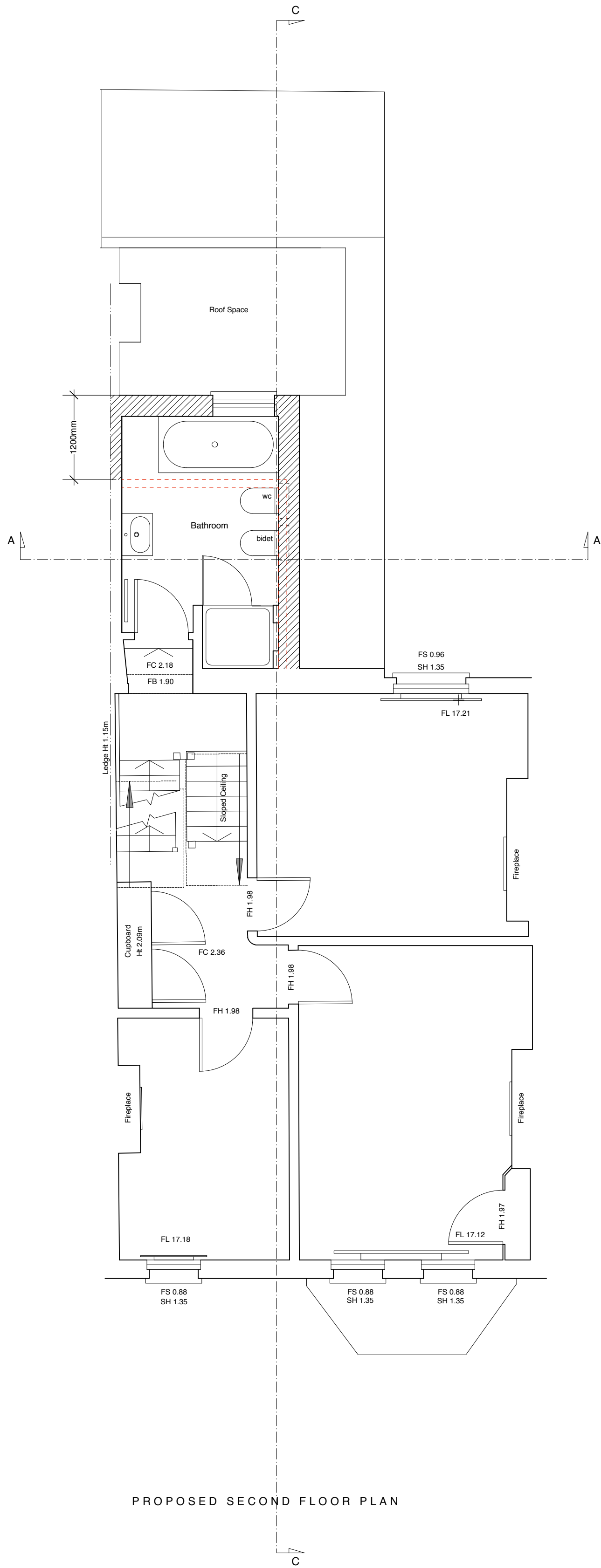

PROPOSED SECOND FLOOR PLAN

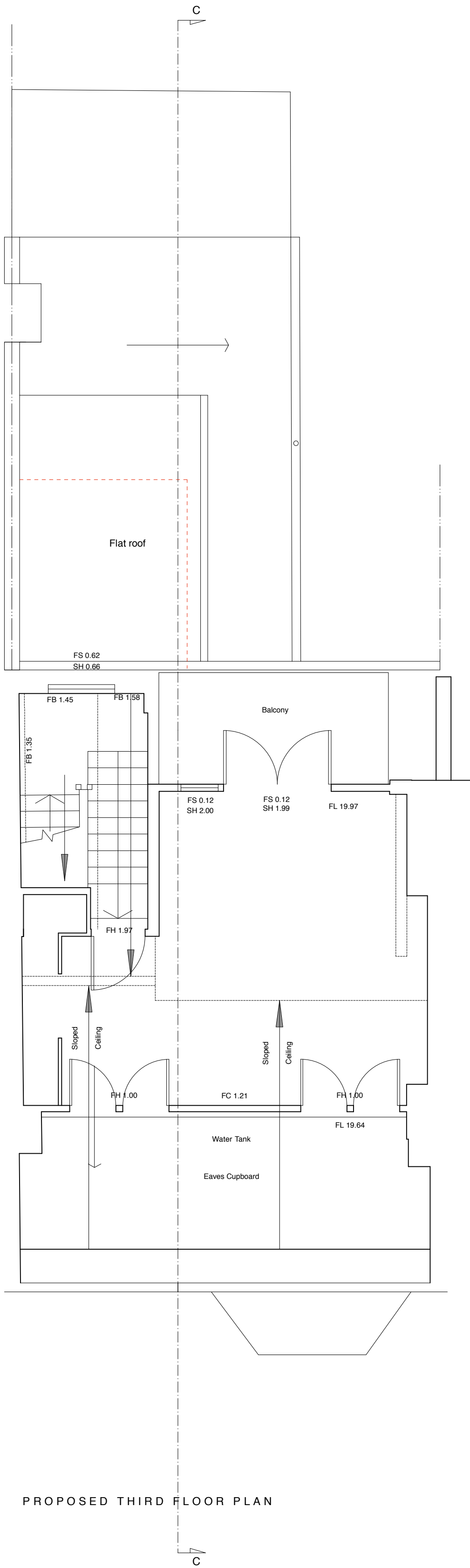

PROPOSED THIRD FLOOR PLAN

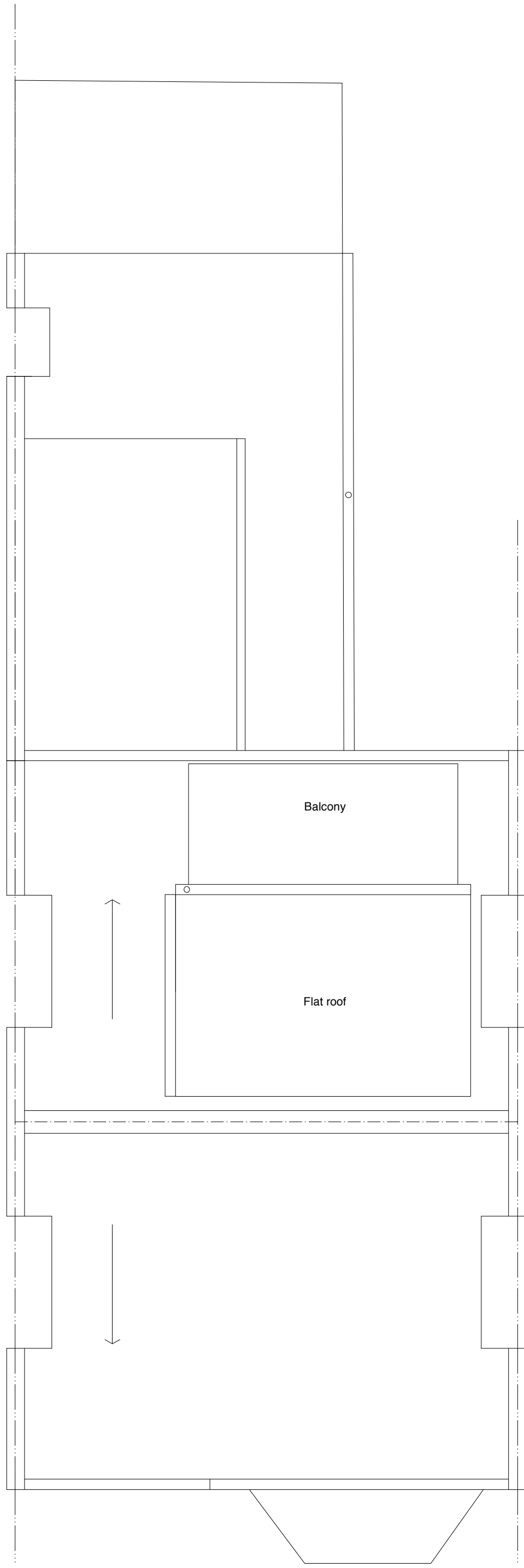

PROPOSED ROOF PLAN

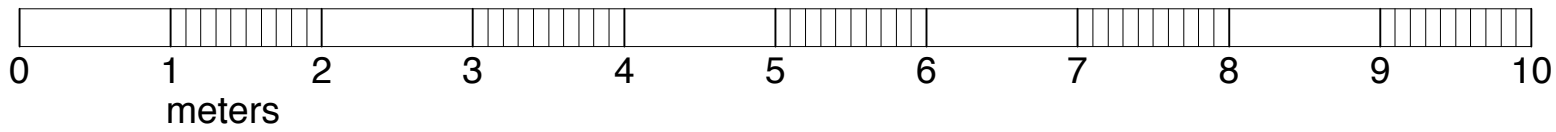
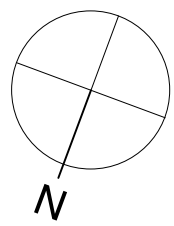

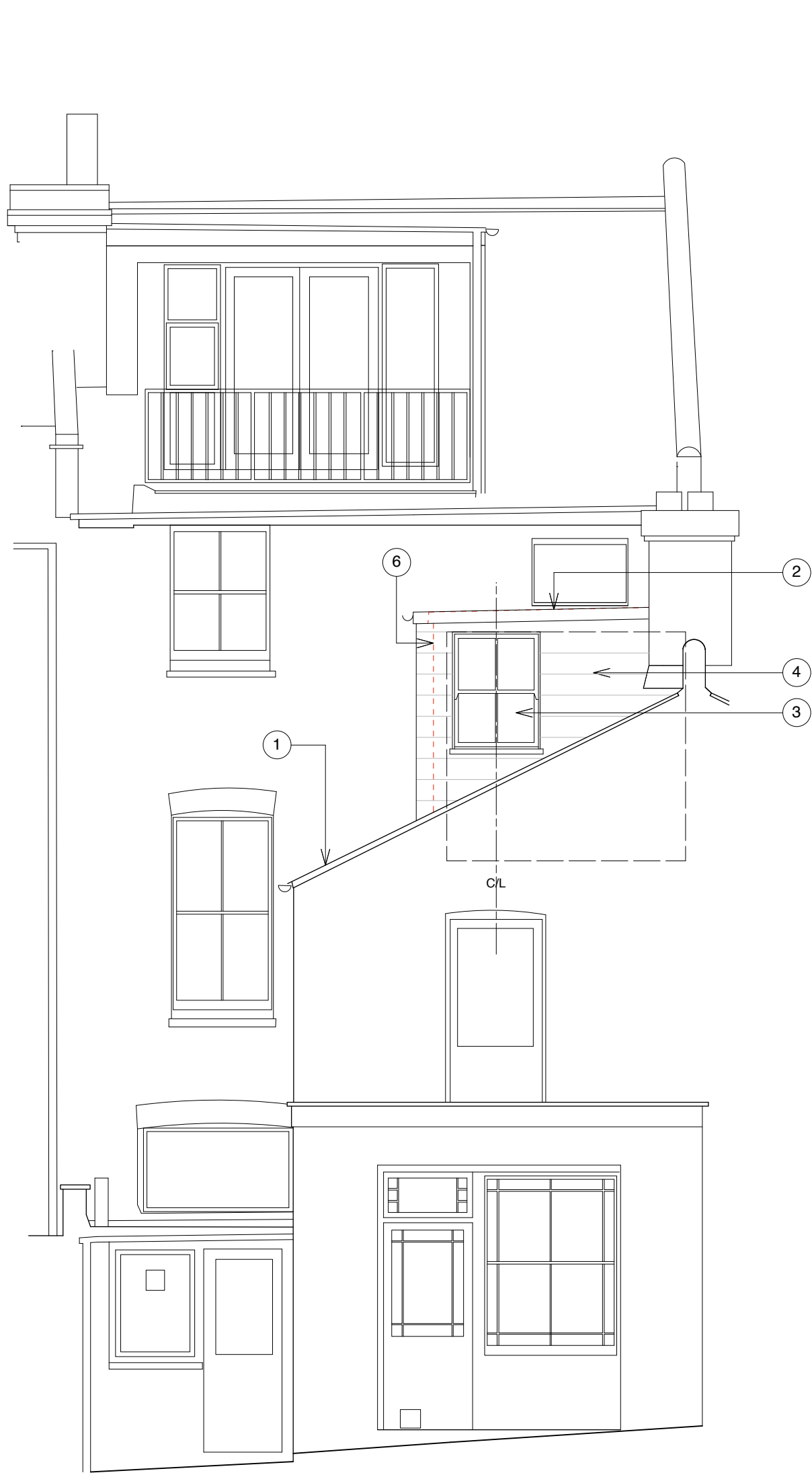

PROPOSED REAR ELEVATION

Datum 8.00m

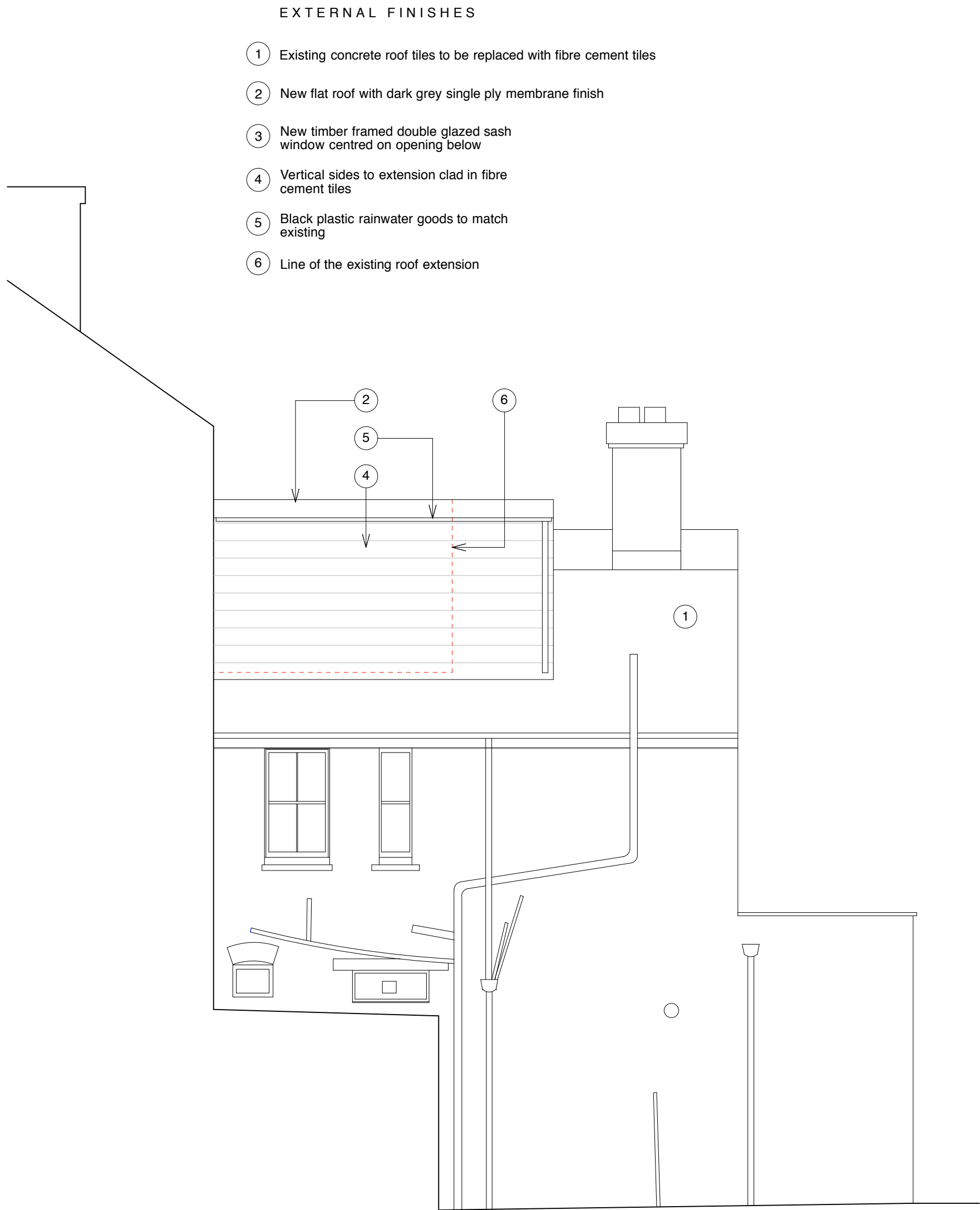

PROPOSED SIDE ELEVATION

view from number 22 Gondar Gardens

Datum 8.00m

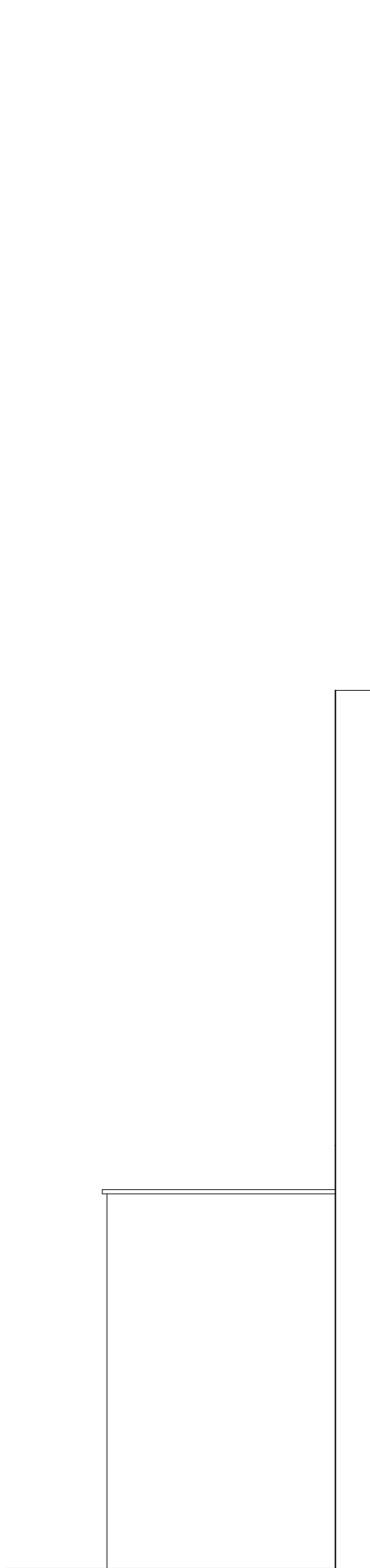

PROPOSED SIDE ELEVATION

view from number 26 Gondar Gardens

Datum 8.00m

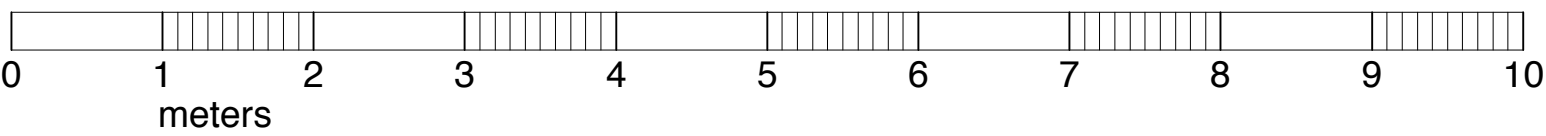

REVISION	NOTES	DATE
A	Original planning application	
B	Revised planning app with width of roof extension reduced	16-12-15

EXTERNAL FINISHES

- Existing concrete roof tiles to be replaced with fibre cement tiles
- New flat roof with dark grey single ply membrane finish
- New timber framed double glazed sash window centred on opening below
- Vertical sides to extension clad in fibre cement tiles
- Black plastic rainwater goods to match existing

Line of the existing roof extension

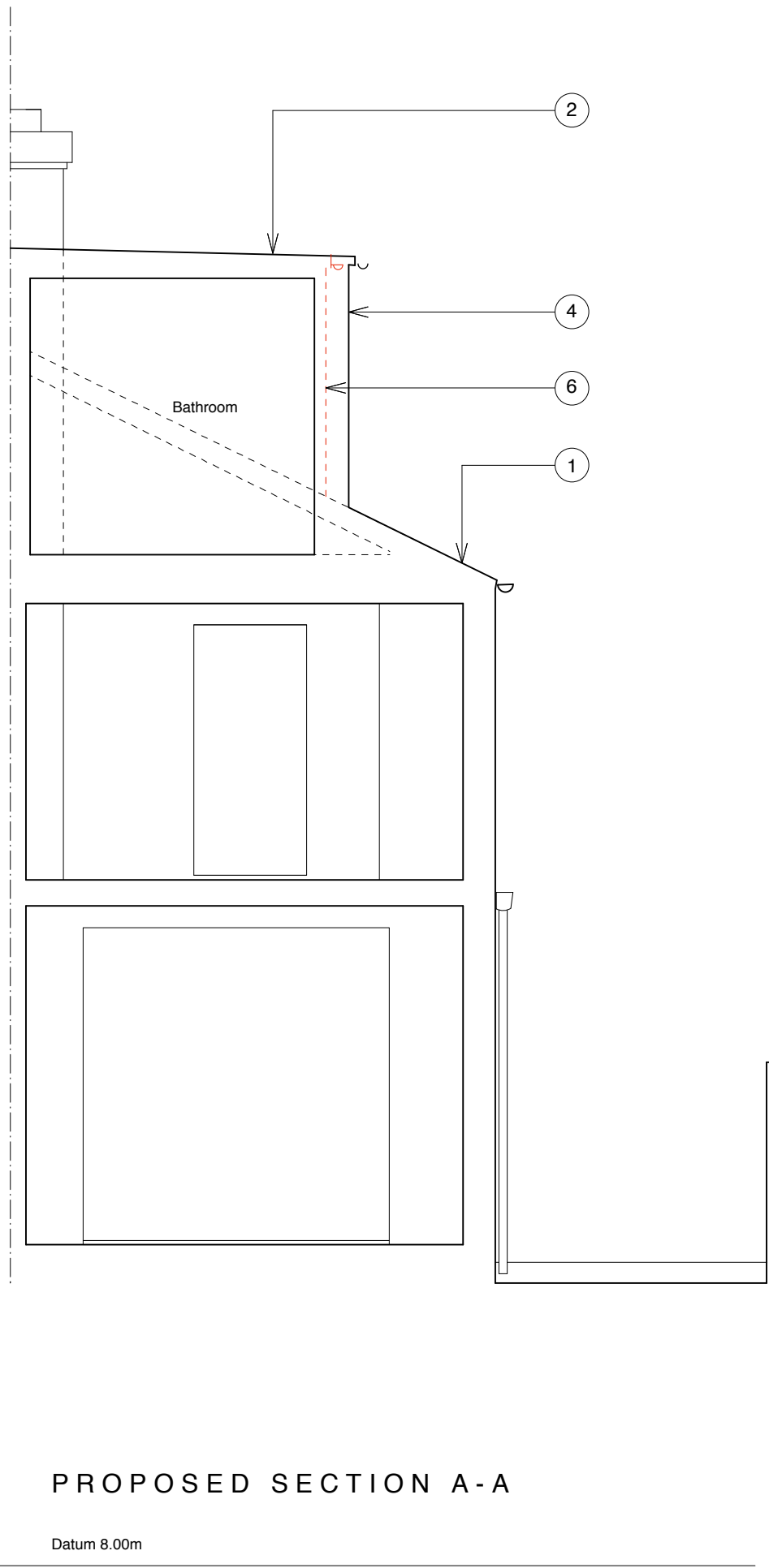
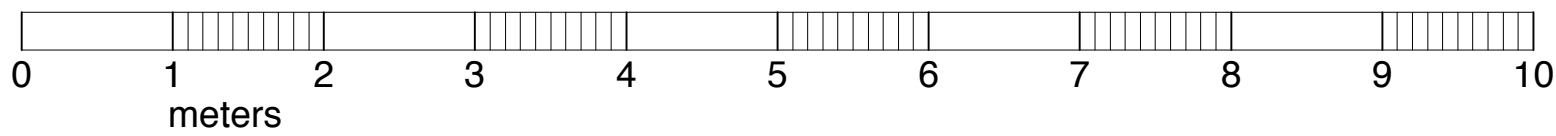
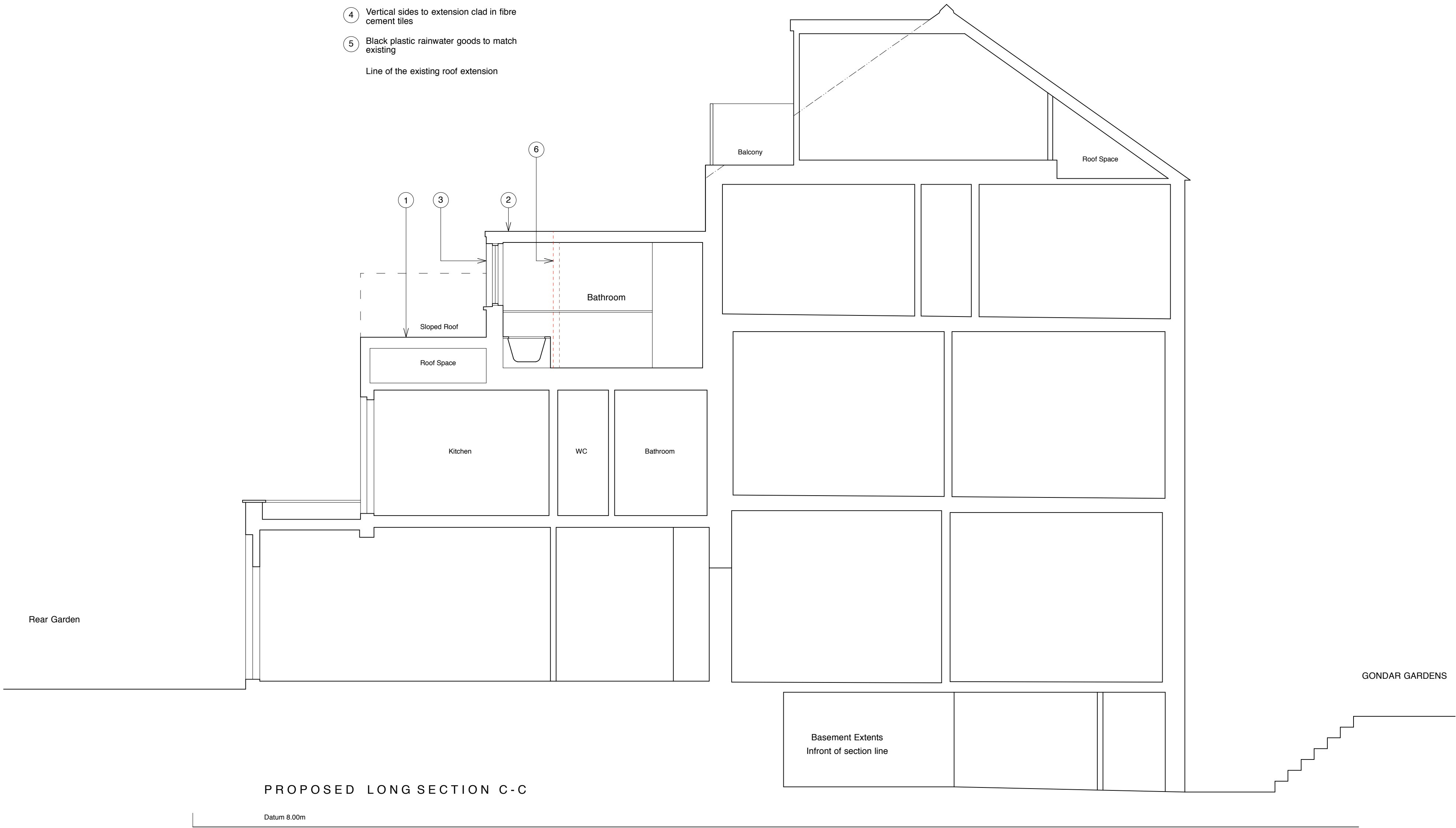

CLIENT	Mr & Mrs Marshall
PROJECT	24 Gondar Gardens London NW6 1HG
TITLE	Proposed sections
DRAWING NO.	0284-PD203B
SCALE	1:50@A1 1:100@A3
DATE	Oct 2015
STATUS	Planning