

**GENERAL NOTES**

- THIS DRAWING IS NOT TO BE SCALED
- FIGURED DIMENSIONS TO TAKE PREFERENCE TO SCALED DIMENSIONS
- ALL CONTRACTORS WORK TO COMPLY WITH THE LATEST CODES OF PRACTICE AND TO BE TO THE ENTIRE SATISFACTION OF LOCAL AUTHORITIES
- ANY DISCREPANCIES MUST BE REPORTED TO THE ARCHITECT BEFORE WORK IS PUT IN HAND
- THE CONTRACTOR IS TO VERIFY ALL LEVELS, DIMENSIONS AND BUILDING LINES BEFORE ANY WORK COMMENCES ON SITE
- ALL SETTING OUT TO BE THE CONTRACTORS ENTIRE RESPONSIBILITY
- ALL SERVICES TO BE COORDINATED BY THE CONTRACTOR BEFORE COMMENCING ANY WORK
- THE CONTRACTOR IS RESPONSIBLE FOR ANY SITE VISITS BY LOCAL AUTHORITIES AND IS TO PAY ANY FEES CONNECTION THEREWITH
- READ THESE ARCHITECTURAL DRAWINGS IN CONJUNCTION WITH ENGINEERS AND CONSULTANT DRAWINGS AND DETAILS WHERE APPLICABLE

**REVISION NOTES**

NO.	DATE	DESCRIPTION

**PROJECT TITLE**

WHITESTONE HOUSE NW3

**DRAWING TITLE**

PROPOSED BASEMENT LEVEL - PLANNING

**SCALE**

1:100 @ A3

**DRAWING NO.**

643-300

**DRAWN BY**

MZ

**DATE**

26/11/15

**REVISION**

A																			
●																			

**WHITESTONE HOUSE**

**Bentheim**  
 Unit 2 Canal Studios 222 Kenal Rd W10 5BN Tel: 020 7318 9427 david@bentheim.co.uk  
**JONATHAN FREEGARD ARCHITECTS**  
 5 Tredgare Square Bow London E3 5AD 020 8881 5665

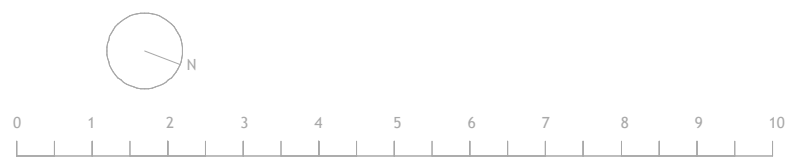

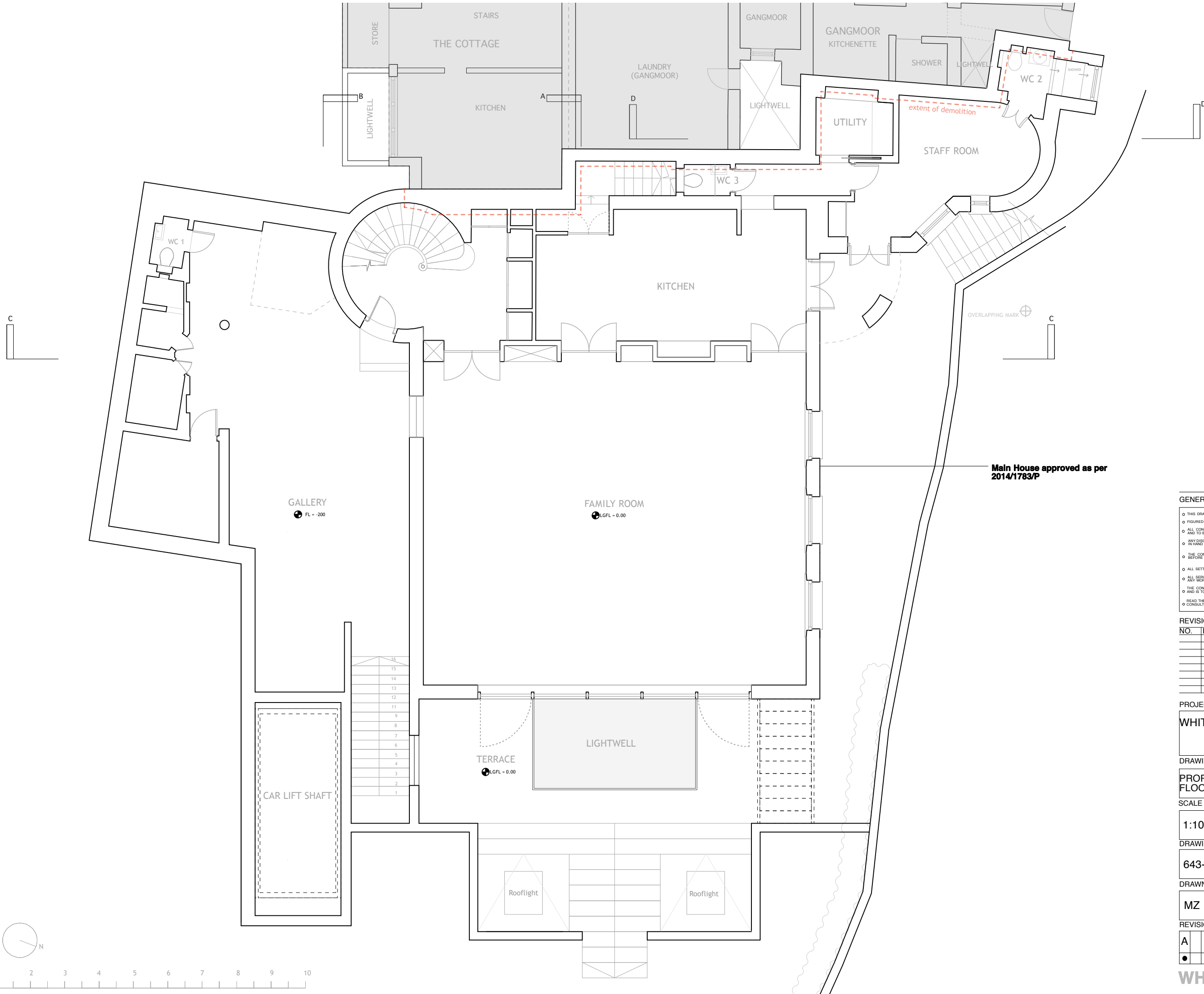

Main House approved as per 2014/1783/P

GENERAL NOTES

- THIS DRAWING IS NOT TO BE SCALED
- FIGURED DIMENSIONS TO TAKE PREFERENCE TO SCALED DIMENSIONS
- ALL CONTRACTORS WORK TO COMPLY WITH THE LATEST CODES OF PRACTICE AND TO BE TO THE ENTIRE SATISFACTION OF LOCAL AUTHORITIES
- ANY DISCREPANCIES MUST BE REPORTED TO THE ARCHITECT BEFORE WORK IS PUT IN HAND
- THE CONTRACTOR IS TO VERIFY ALL LEVELS, DIMENSIONS AND BUILDING LINES BEFORE ANY WORK COMMENCES ON SITE
- ALL SETTING OUT TO BE THE CONTRACTORS ENTIRE RESPONSIBILITY
- ALL SERVICES TO BE COORDINATED BY THE CONTRACTOR BEFORE COMMENCING ANY WORK
- THE CONTRACTOR IS RESPONSIBLE FOR ANY SITE VISITS BY LOCAL AUTHORITIES AND IS TO PAY ANY FEES CONNECTION THEREWITH
- READ THESE ARCHITECTURAL DRAWINGS IN CONJUNCTION WITH ENGINEERS AND CONSULTANT DRAWINGS AND DETAILS WHERE APPLICABLE

REVISION NOTES

NO.	DATE	DESCRIPTION

PROJECT TITLE

WHITESTONE HOUSE NW3

DRAWING TITLE

PROPOSED LOWER GROUND FLOOR PLAN - PLANNING

SCALE

1:100 @ A3

DRAWING NO.

643-301

DRAWN BY DATE

MZ 26/11/15

REVISION

A									
●									

WHITESTONE HOUSE

**Bentheim**  
 Unit 2 Canal Studios 222 Kenal Rd W10 5RN Tel: 020 7318 9427 david@bentheim.co.uk  
**JONATHAN FREEGARD ARCHITECTS**  
 5 Trelonge Square Bow London E3 5AD 020 8881 5665

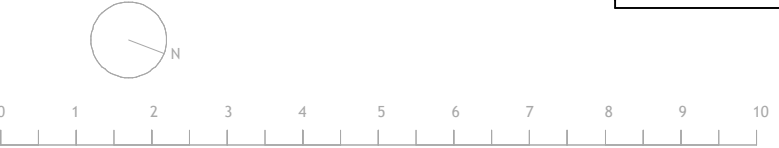

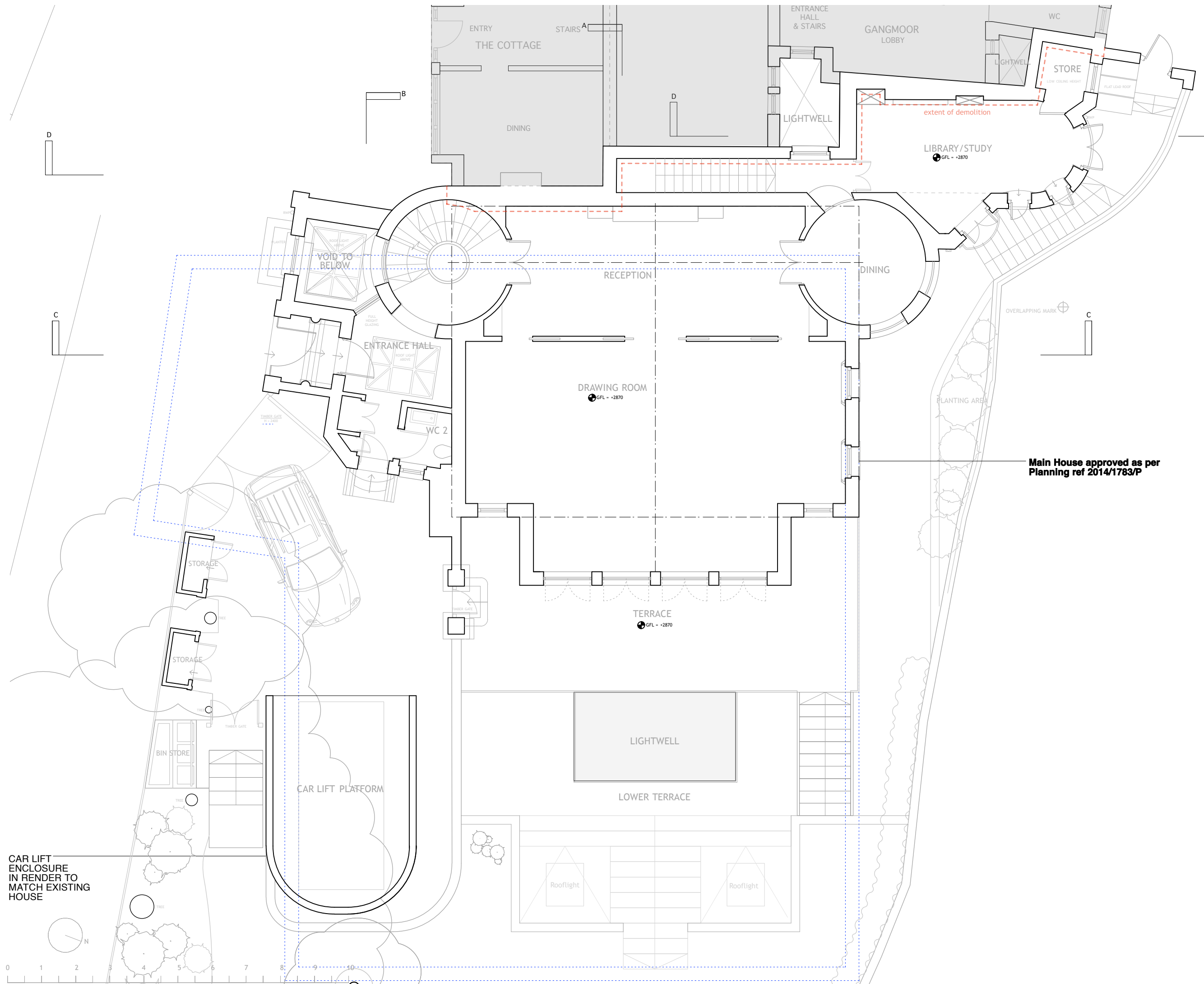

Main House approved as per Planning ref 2014/1783/P

----- OUTLINE OF PROPOSED BASEMENT

- GENERAL NOTES**
- THIS DRAWING IS NOT TO BE SCALED
  - FIGURED DIMENSIONS TO TAKE PREFERENCE TO SCALED DIMENSIONS
  - ALL CONTRACTORS WORK TO COMPLY WITH THE LATEST CODES OF PRACTICE AND TO BE TO THE ENTIRE SATISFACTION OF LOCAL AUTHORITIES
  - ANY DISCREPANCIES MUST BE REPORTED TO THE ARCHITECT BEFORE WORK IS PUT IN HAND
  - THE CONTRACTOR IS TO VERIFY ALL LEVELS, DIMENSIONS AND BUILDING LINES BEFORE ANY WORK COMMENCES ON SITE
  - ALL SETTING OUT TO BE THE CONTRACTORS ENTIRE RESPONSIBILITY
  - ALL SERVICES TO BE COORDINATED BY THE CONTRACTOR BEFORE COMMENCING ANY WORK
  - THE CONTRACTOR IS RESPONSIBLE FOR ANY SITE VISITS BY LOCAL AUTHORITIES AND IS TO PAY ANY FEES CONNECTION THEREWITH
  - READ THESE ARCHITECTURAL DRAWINGS IN CONJUNCTION WITH ENGINEERS AND CONSULTANT DRAWINGS AND DETAILS WHERE APPLICABLE

**REVISION NOTES**

NO.	DATE	DESCRIPTION

**PROJECT TITLE**  
 WHITESTONE HOUSE NW3

**DRAWING TITLE**  
 PROPOSED GROUND FLOOR PLAN - PLANNING

**SCALE**  
 1:100 @ A3

**DRAWING NO.**  
 643-302

**DRAWN BY** DATE  
 MZ 26/11/15

**REVISION**

A									
●									

**WHITESTONE HOUSE**

**Bentheim**  
 Unit 2, Canford Studios, 222, Kenilworth Rd, W10, SRN, Tel: 020 7378 9427, david@bentheim.co.uk  
**JONATHAN FREEGARD ARCHITECTS**  
 5, The Square, Square Bow, London, E3 5AD, 020 8881 5865

CAR LIFT ENCLOSURE IN RENDER TO MATCH EXISTING HOUSE

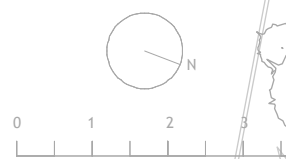



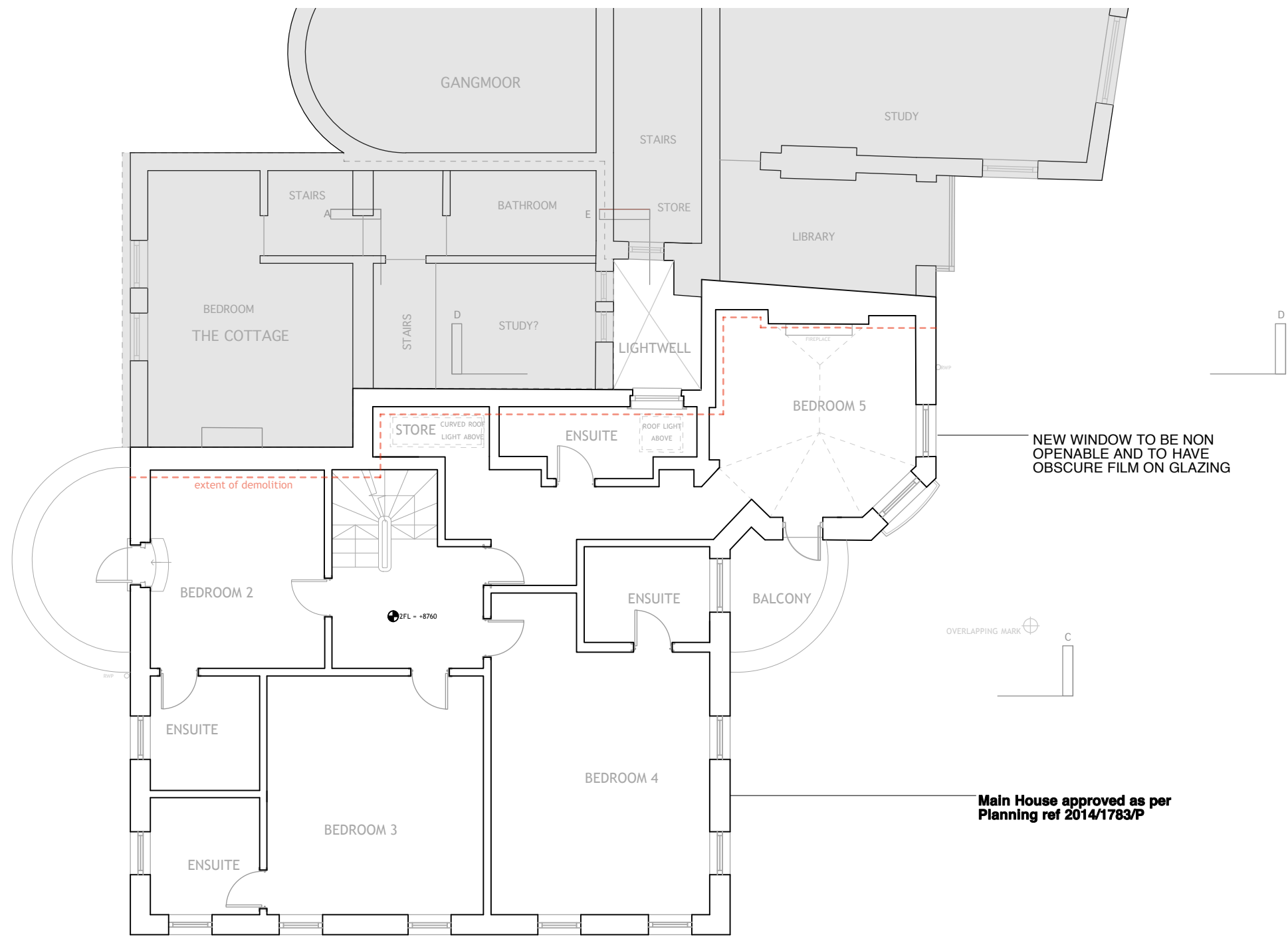

- GENERAL NOTES**
- THIS DRAWING IS NOT TO BE SCALED
  - FIGURED DIMENSIONS TO TAKE PREFERENCE TO SCALED DIMENSIONS
  - ALL CONTRACTORS WORK TO COMPLY WITH THE LATEST CODES OF PRACTICE AND TO BE TO THE ENTIRE SATISFACTION OF LOCAL AUTHORITIES
  - ANY DISCREPANCIES MUST BE REPORTED TO THE ARCHITECT BEFORE WORK IS PUT IN HAND
  - THE CONTRACTOR IS TO VERIFY ALL LEVELS, DIMENSIONS AND BUILDING LINES BEFORE ANY WORK COMMENCES ON SITE
  - ALL SETTING OUT TO BE THE CONTRACTOR'S ENTIRE RESPONSIBILITY
  - ALL SERVICES TO BE COORDINATED BY THE CONTRACTOR BEFORE COMMENCING ANY WORK
  - THE CONTRACTOR IS RESPONSIBLE FOR ANY SITE VISITS BY LOCAL AUTHORITIES AND IS TO PAY ANY FEES CONNECTION THEREWITH
  - READ THESE ARCHITECTURAL DRAWINGS IN CONJUNCTION WITH ENGINEERS AND CONSULTANT DRAWINGS AND DETAILS WHERE APPLICABLE

**REVISION NOTES**

NO.	DATE	DESCRIPTION

**PROJECT TITLE**  
 WHITESTONE HOUSE NW3

**DRAWING TITLE**  
 PROPOSED SECOND FLOOR PLAN - PLANNING

**SCALE**  
 1:100 @ A3

**DRAWING NO.**  
 643-304

**DRAWN BY** MZ      **DATE** 26/11/15

**REVISION**

A									
●									

**Bentheim**  
 Unit 2, Canal Studios, 222 Kensal Rd, London, W10 5BN, Tel: 020 7318 3427, david@bentheim.co.uk  
**JONATHAN FREEGARD ARCHITECTS**  
 5 Tredgare Square, Bow, London, E3 5AD, 020 8881 5865

**WHITESTONE HOUSE**

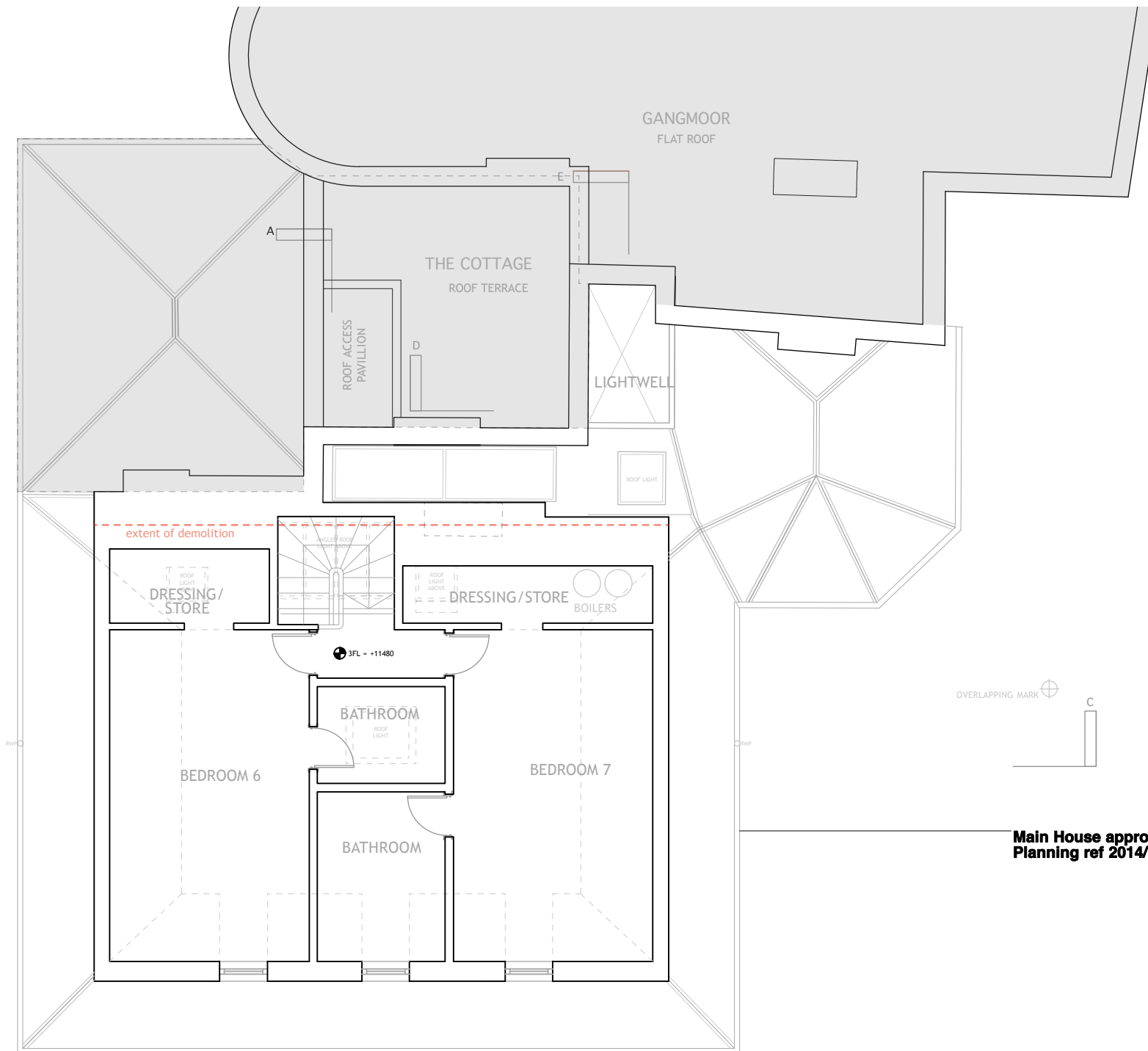

**Main House approved as per  
Planning ref 2014/1783/P**

**GENERAL NOTES**

- THIS DRAWING IS NOT TO BE SCALED
- FIGURED DIMENSIONS TO TAKE PREFERENCE TO SCALED DIMENSIONS
- ALL CONTRACTORS WORK TO COMPLY WITH THE LATEST CODES OF PRACTICE AND TO BE TO THE ENTIRE SATISFACTION OF LOCAL AUTHORITIES
- ANY DISCREPANCIES MUST BE REPORTED TO THE ARCHITECT BEFORE WORK IS PUT IN HAND
- THE CONTRACTOR IS TO VERIFY ALL LEVELS, DIMENSIONS AND BUILDING LINES BEFORE ANY WORK COMMENCES ON SITE
- ALL SETTING OUT TO BE THE CONTRACTORS ENTIRE RESPONSIBILITY
- ALL SERVICES TO BE COORDINATED BY THE CONTRACTOR BEFORE COMMENCING ANY WORK
- THE CONTRACTOR IS RESPONSIBLE FOR ANY SITE VISITS BY LOCAL AUTHORITIES AND IS TO PAY ANY FEES CONNECTION THEREWITH
- READ THESE ARCHITECTURAL DRAWINGS IN CONJUNCTION WITH ENGINEERS AND CONSULTANT DRAWINGS AND DETAILS WHERE APPLICABLE

**REVISION NOTES**

NO.	DATE	DESCRIPTION

**PROJECT TITLE**

**WHITESTONE HOUSE NW3**

**DRAWING TITLE**

**PROPOSED THIRD FLOOR  
PLAN - PLANNING**

**SCALE**

**1:100 @ A3**

**DRAWING NO.**

**643-305**

**DRAWN BY      DATE**

**MZ                      26/11/15**

**REVISION**

REVISION	DATE	DESCRIPTION
<b>A</b>		
●		

**WHITESTONE HOUSE**

**Bentheim**  
 Unit 2, Cranford Studios, 222 Kenilworth Rd, London, W10 5BN, Tel: 020 7375 3427, dave@bentheim.co.uk  
**JONATHAN FREGGARD ARCHITECTS**  
 5 Tredgill Square, Bow, London, E3 5AD, 020 8881 5665



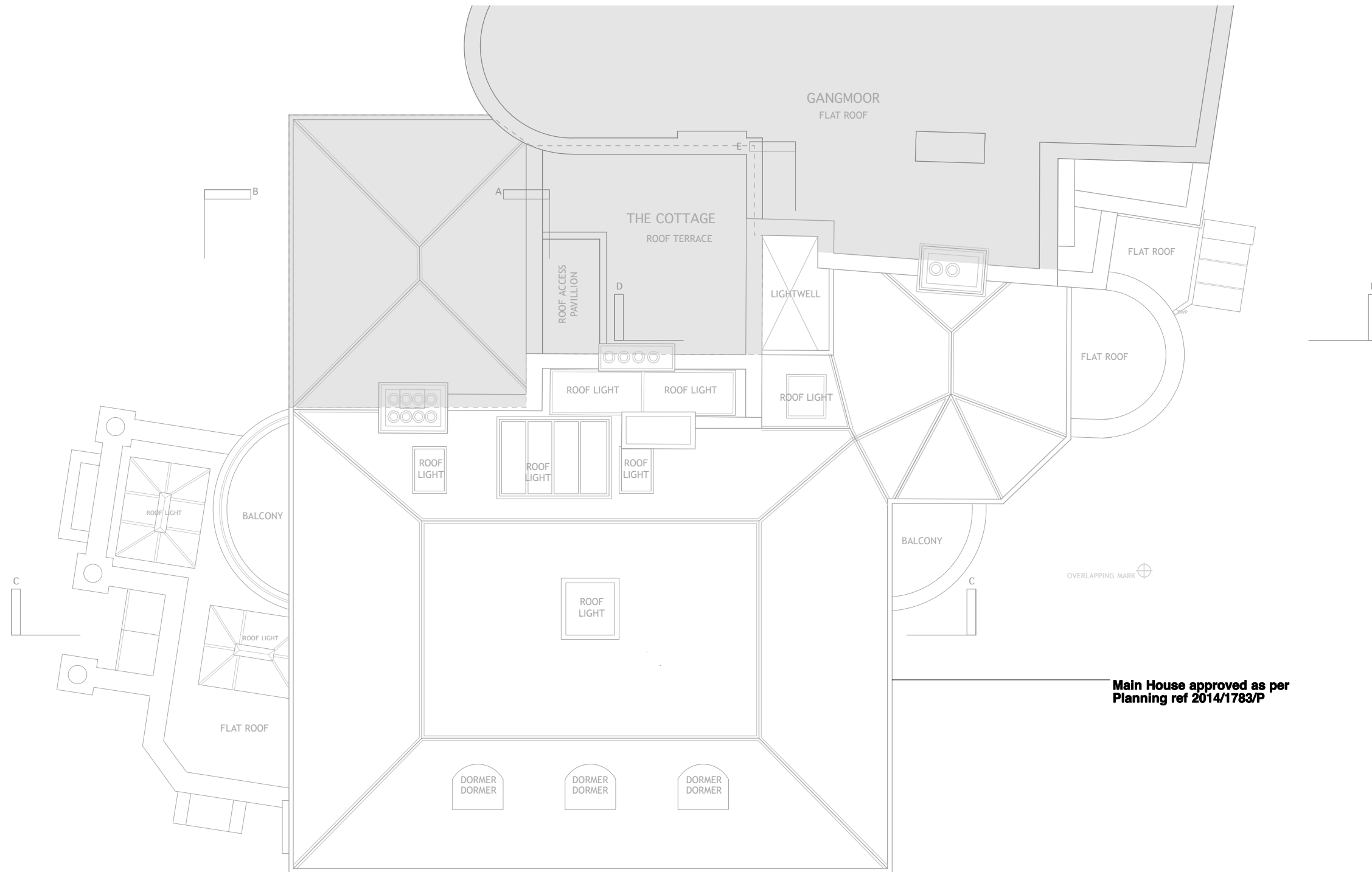

Main House approved as per  
Planning ref 2014/1783/P

**GENERAL NOTES**

- THIS DRAWING IS NOT TO BE SCALED
- FIGURED DIMENSIONS TO TAKE PREFERENCE TO SCALED DIMENSIONS
- ALL CONTRACTORS WORK TO COMPLY WITH THE LATEST CODES OF PRACTICE AND TO BE TO THE ENTIRE SATISFACTION OF LOCAL AUTHORITIES
- ANY DISCREPANCIES MUST BE REPORTED TO THE ARCHITECT BEFORE WORK IS PUT IN HAND
- THE CONTRACTOR IS TO VERIFY ALL LEVELS, DIMENSIONS AND BUILDING LINES BEFORE ANY WORK COMMENCES ON SITE
- ALL SETTING OUT TO BE THE CONTRACTORS ENTIRE RESPONSIBILITY
- ALL SERVICES TO BE COORDINATED BY THE CONTRACTOR BEFORE COMMENCING ANY WORK
- THE CONTRACTOR IS RESPONSIBLE FOR ANY SITE VISITS BY LOCAL AUTHORITIES AND IS TO PAY ANY FEES CONNECTION THEREWITH
- READ THESE ARCHITECTURAL DRAWINGS IN CONJUNCTION WITH ENGINEERS AND CONSULTANT DRAWINGS AND DETAILS WHERE APPLICABLE

**REVISION NOTES**

NO.	DATE	DESCRIPTION

**PROJECT TITLE**

WHITESTONE HOUSE NW3

**DRAWING TITLE**

PROPOSED ROOF PLAN - PLANNING

**SCALE**

1:100 @ A3

**DRAWING NO.**

643-306

**DRAWN BY DATE**

MZ 26/11/15

**REVISION**

A									
●									

**WHITESTONE HOUSE**

**Bentheim**  
 Unit 2, Canford Studios, 222 Kensal Rd, London, W10 5BN, Tel: 020 7318 3427, daw@d@bentheim.co.uk  
**JONATHAN FREEGARD ARCHITECTS**  
 5 Tredgare Square, Bow, London, E3 5AD, 020 8881 5865

