

MATERIALS KEY

- 01. BRICK
- 02. TIMBER SASH WINDOW
- 03. SLATE
- 04. WHITE PAINTED RENDER
- 05. TIMBER DOOR
- 06. LEAD ROOF
- 07. TIMBER CASEMENT WINDOW
- 08. VELUX WINDOW
- 09. BLACK PAINTED METAL RAINWATER GOODS
- 10. BLACK PAINTED METAL RAILING
- 11. TIMBER TRELLIS
- 12. AIR BRICK
- 13. YORK STONE PAVING
- 14. IRON SOIL VENT PIPE
- 15. ALUMINIUM FRAME SLIDING DOOR DARK GREY METAL
- 16. GREY ZINC ROOFING / CLADDING (RIGID SHEET)
- 17. ZINC CLAD OPENING PANEL
- 18. FRAMELESS DOUBLE GLAZED UNIT
- 19. STRUCTURAL GLASS BALUSTRADE
- 20. FULL GLAZED TIMBER FRAMED DOOR IN ENLARGED OPENNING
- 21. ZINC RAIN WATER GOODS
- 22. WHITE PAINTED BRICK WORK

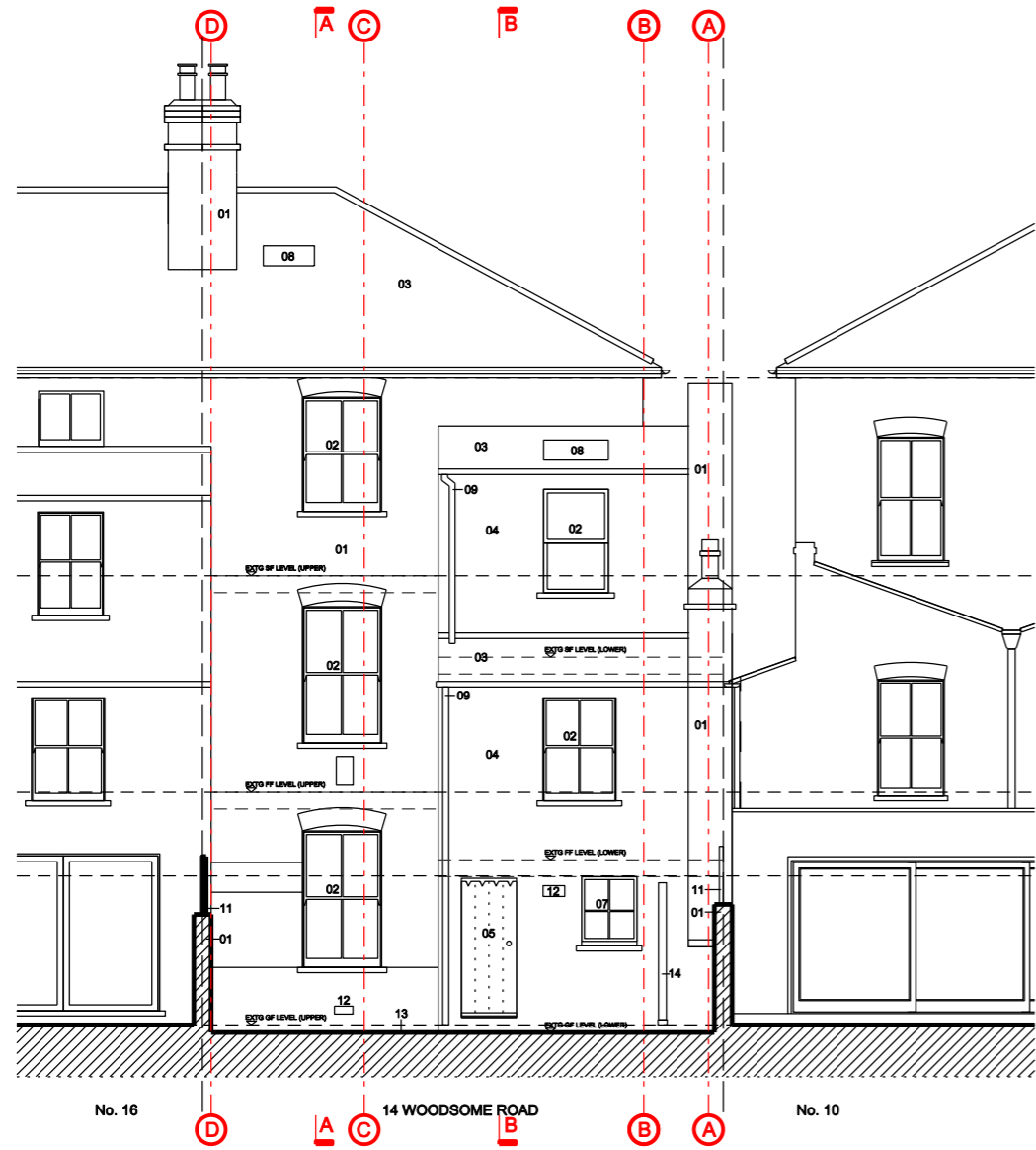

01 EXISTING REAR ELEVATION
SCALE 1:100 AT A3



02 EXISTING FRONT ELEVATION
SCALE 1:100 AT A3

Project No.	15120		
Client	Simon Laurie & Marlon Manheimer		
Scale	1:100	Date	Dec 2015
Project	14 Woodsome Road, London, NW5 1RY		
Drawing Title:	Elevations Existing		
Drawing No.	P-200	Rev.	-
Drawn	JG	Checked	JG

Copyright Origin Architecture Ltd. 2015 Co No. 08918216
No implied license exists. This drawing should not be used to calculate areas for the purposes of valuation. All dimensions to be checked on site by the contractor and each dimension to be their responsibility. Do not scale drawings. All work must comply with relevant British Standards and Building Regulations requirements. Drawing errors and omissions to be reported to the architect.

info@originstudio.co.uk
www.originstudio.co.uk

