

SAFETY HEALTH AND ENVIRONMENTAL INFORMATION

In addition to the hazards/risks associated with the types of work detailed on this drawing, please note the following:

- CONSTRUCTION**
- 1 Work at height:
 - New canopy
 - Skylight
 - Green roof
 - External louver and ventilation damper unit

For information relating to end use, cleaning and maintenance, see the Health and Safety File.
It is assumed that all works will be carried out by a competent contractor working, where appropriate, to an approved Method Statement.

NOTES

To be read in conjunction with all relevant Structural and Services Engineers' drawings & specifications.
Refer to S101 Roof Plan for structural steel and timber frame details.

To be read in conjunction with all relevant Architectural detail drawings and specifications.
Refer to Services Engineer's specification for details of PV panels.

Mansafe system is to be included as contractor's design item.

KEY

RWP - 100 dia. aluminium rainwater downpipe
RWP(pvc) - 100 dia. PVC rainwater downpipe and vertical outlet
SVP - Soil vent pipe penetration
OF - Overflow

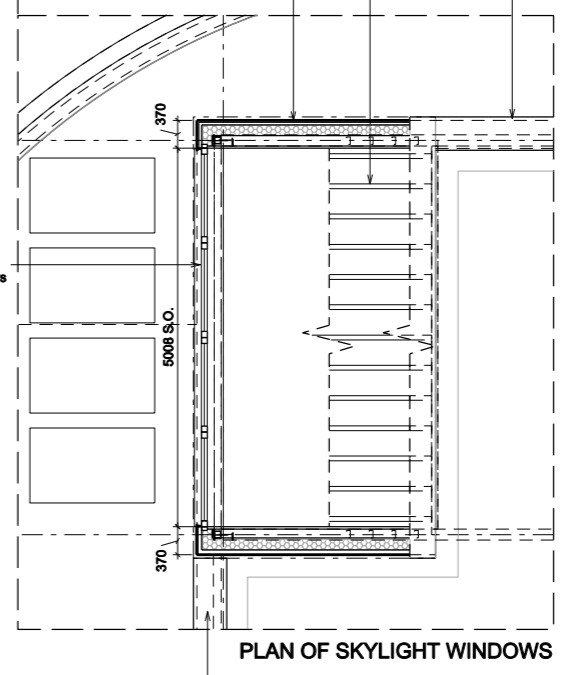
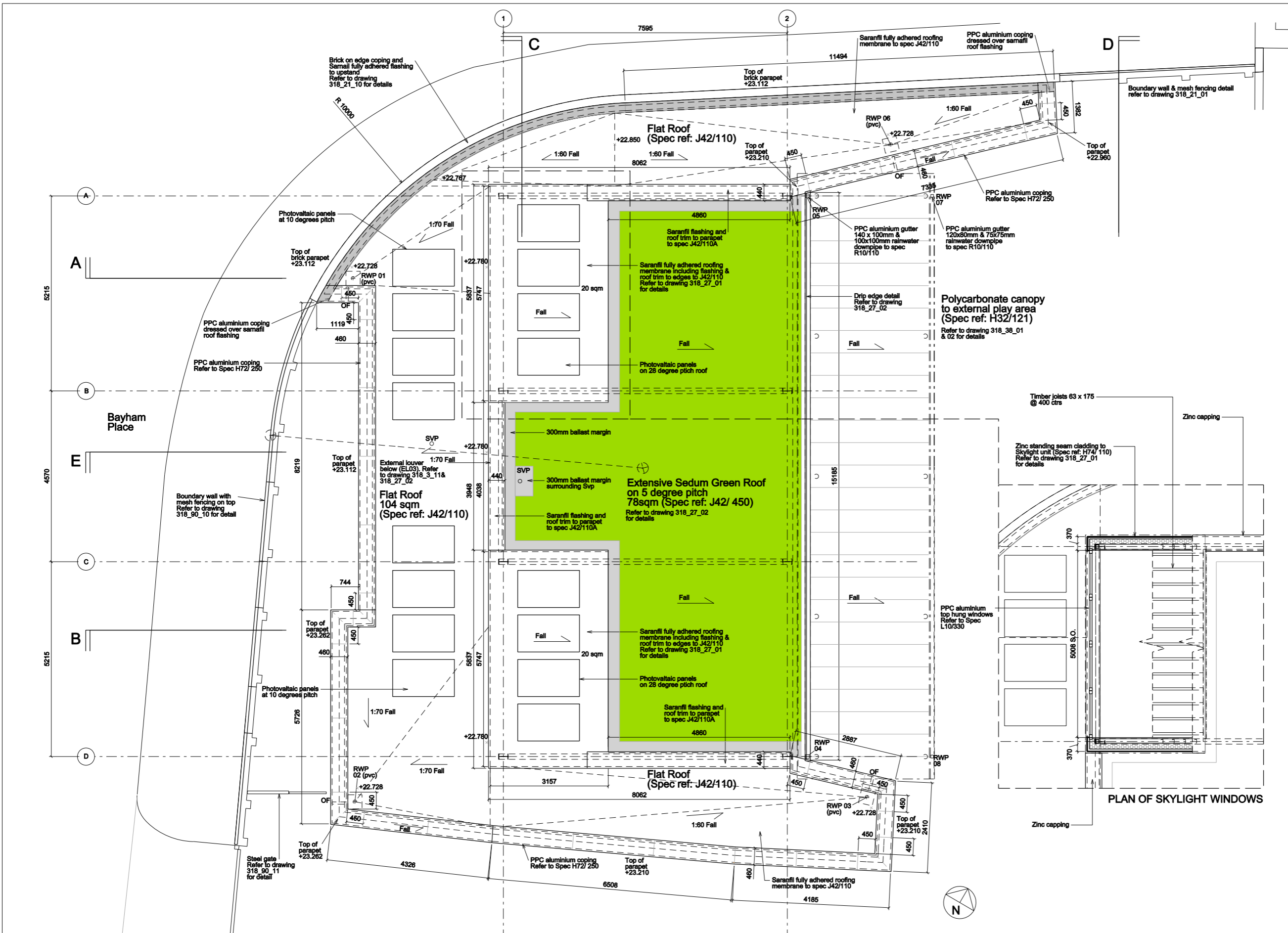

Rev.	Date	By	Description
			Drawing changed from 318_P_107
D	20.03.15	GL	Tender: Rainwater outlets revised. Levels added
C1	08.07.15	GL	CONSTRUCTION: Amendments as Addendum Bill - Zinc roof to skylights and zinc capping omitted. Replaced by Saranfil roofing membrane, flashings and roof trims.

Do not scale from this drawing All dimensions to be checked on site
Notify the Architect immediately of any discrepancies
This drawing remains the copyright of the Architect

AAB architects
10 Stock Orchard Street London N7 9RW
Tel 020 7700 6265 Fax 020 7700 6365 mail@aabarchitects.co.uk

RICHARD COBDEN PRIMARY SCHOOL, NURSERY
DRAWING : PROPOSED ROOF PLAN
SCALE : 1:50 at A1
DATE : 13.08.14

JOB NO.	LEVEL	SERIES	NO.	REV
318	-	1	12	C1

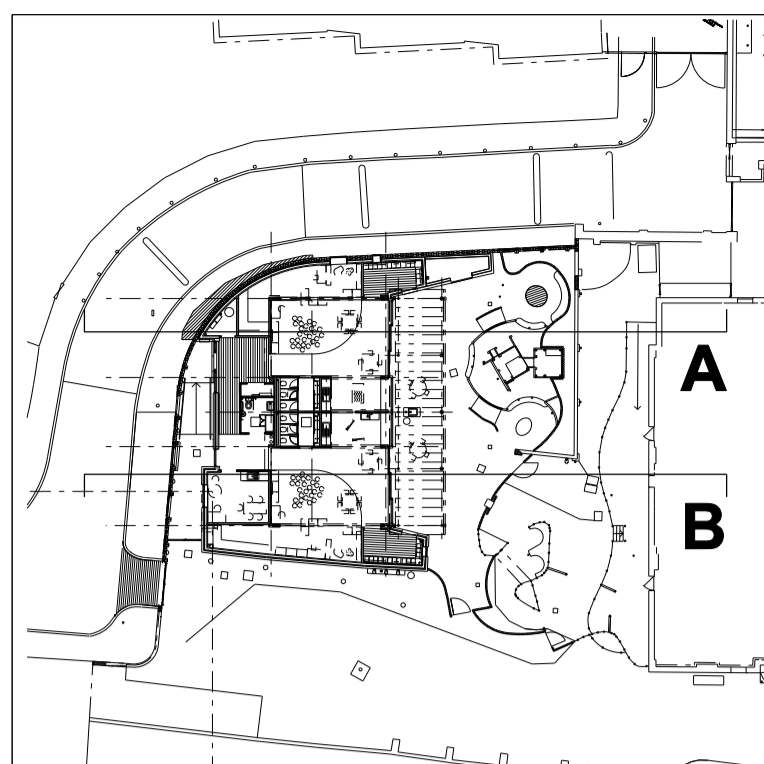

KEY PLAN

NOTES:
 TO BE READ IN CONJUNCTION WITH STRUCTURAL AND M&E ENGINEERS' DRAWINGS AND SPECIFICATION.
 TO BE READ IN CONJUNCTION WITH ALL RELEVANT DETAIL DRAWINGS AND SPECIFICATION.
 FOUNDATION SHOWN INDICATIVELY FOR TENDER PURPOSES. CONSTRUCTION LEVELS AND DETAILS OF STRIP FOUNDATION TO BE CONFIRMED BY STRUCTURAL ENGINEER PRIOR TO CONSTRUCTION.
 REFER TO DRAWING 318_31_01&02 FOR DETAILS OF EXTERNAL WINDOWS & DOORS.
 REFER TO DRAWING 318_90_01-02 & 318_90_10-12 FOR BOUNDARY WALL INFO.

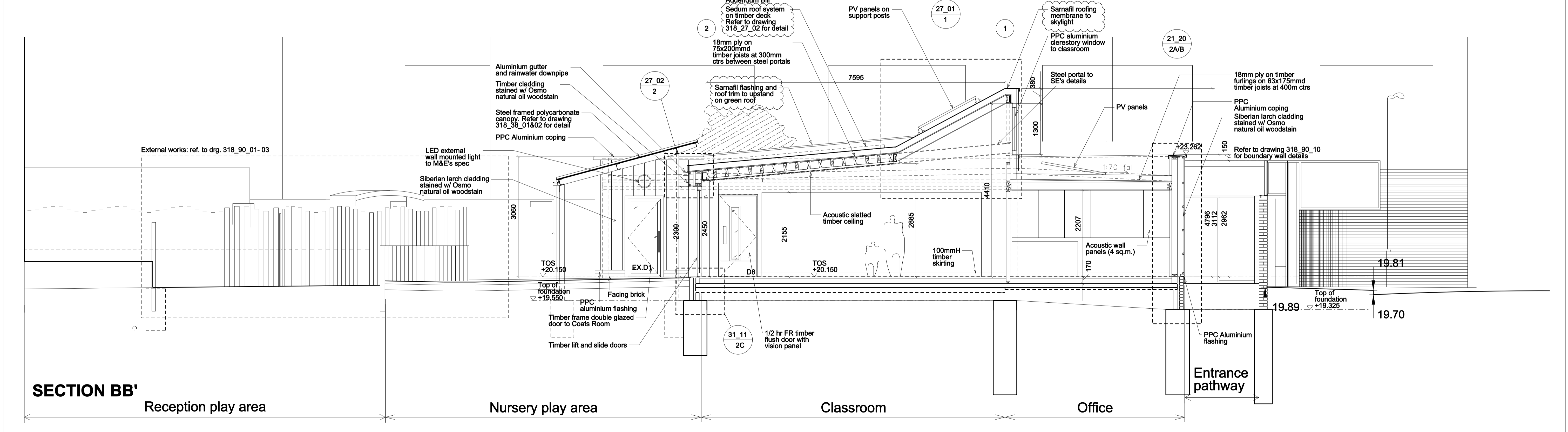
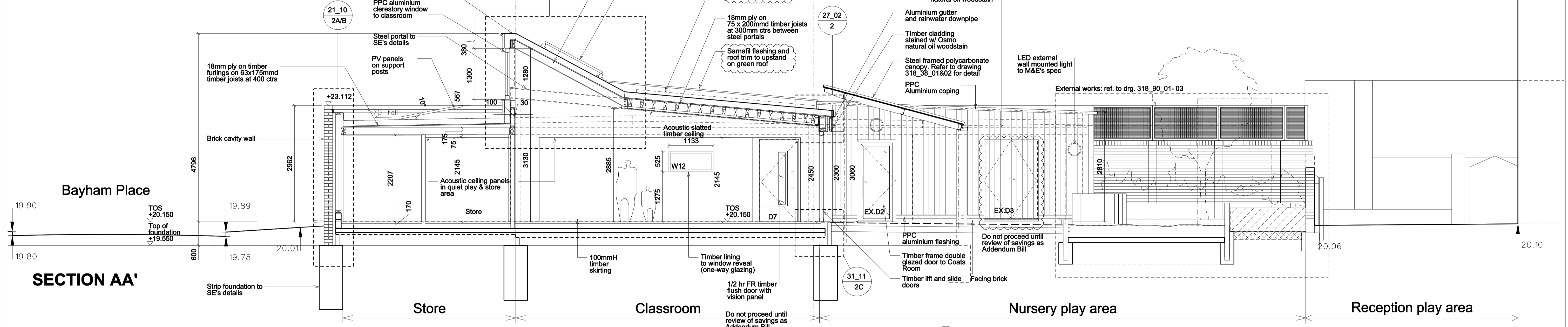

Rev.	Date	By	Description
			Drawing changed from 318_P_102
E	27.03.15		TENDER: GENERAL UPDATE
C1	08.07.15	GL	CONSTRUCTION: Amendments as addendum bill - zinc roof to skylights and zinc capping omitted, replaced by samafli roofing membrane, samametal flashing and roof trims.

Do not scale from this drawing All dimensions to be checked on site
 Notify the Architect immediately of any discrepancies
 This drawing remains the copyright of the Architect
AAB architects
 10 Stock Orchard Street London N7 9RW
 Tel 020 7700 6265 Fax 020 7700 6365 mail@aabarchitects.co.uk

RICHARD COBDEN PRIMARY SCHOOL, NURSERY
 DRAWING : PROPOSED SECTIONS AA' + BB'
 SCALE : 1:50 at A1
 DATE : 22.08.14

JOB NO.	LEVEL	SERIES	NO.	REV
318	-	2	10	C1

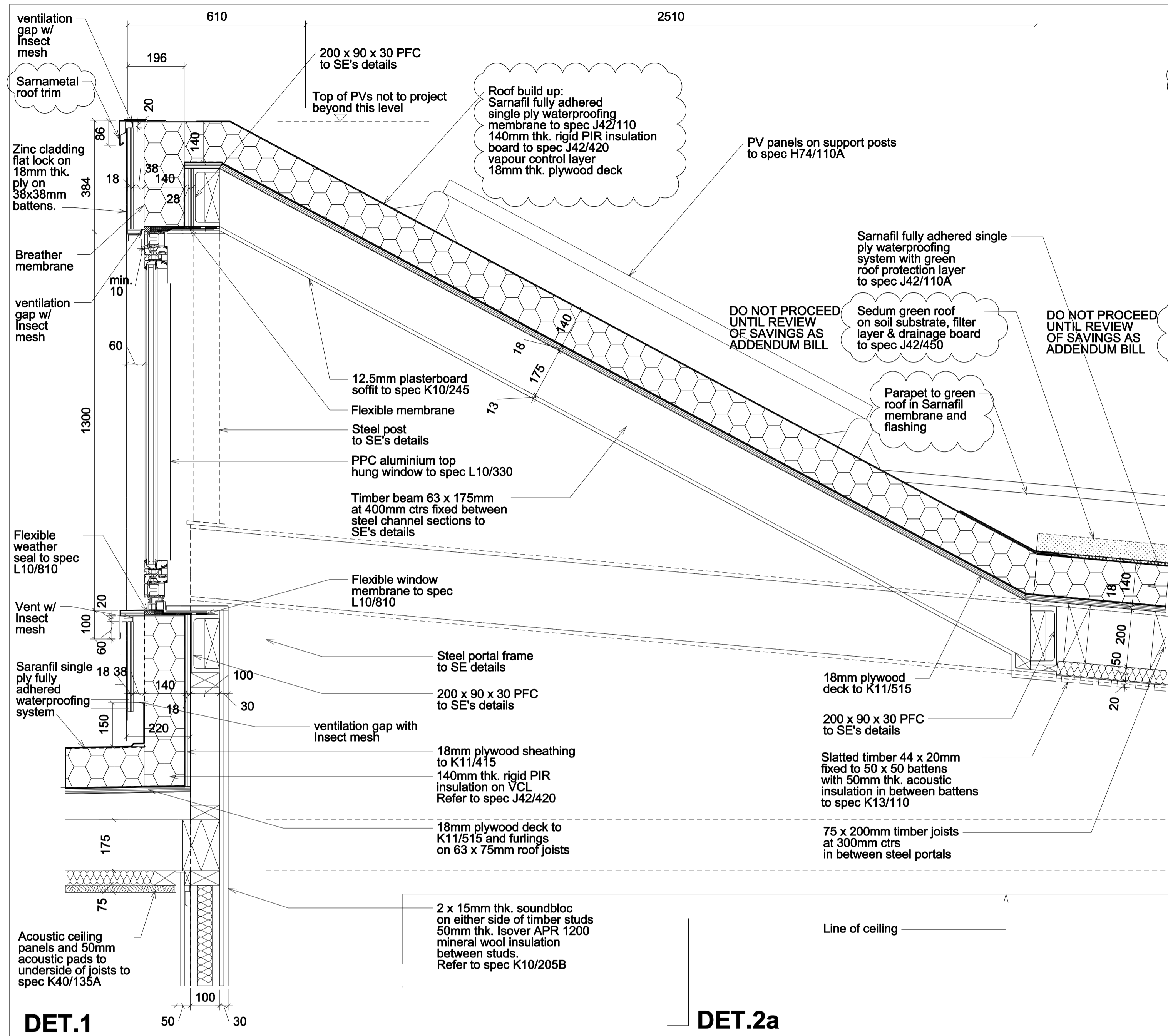

DET.1

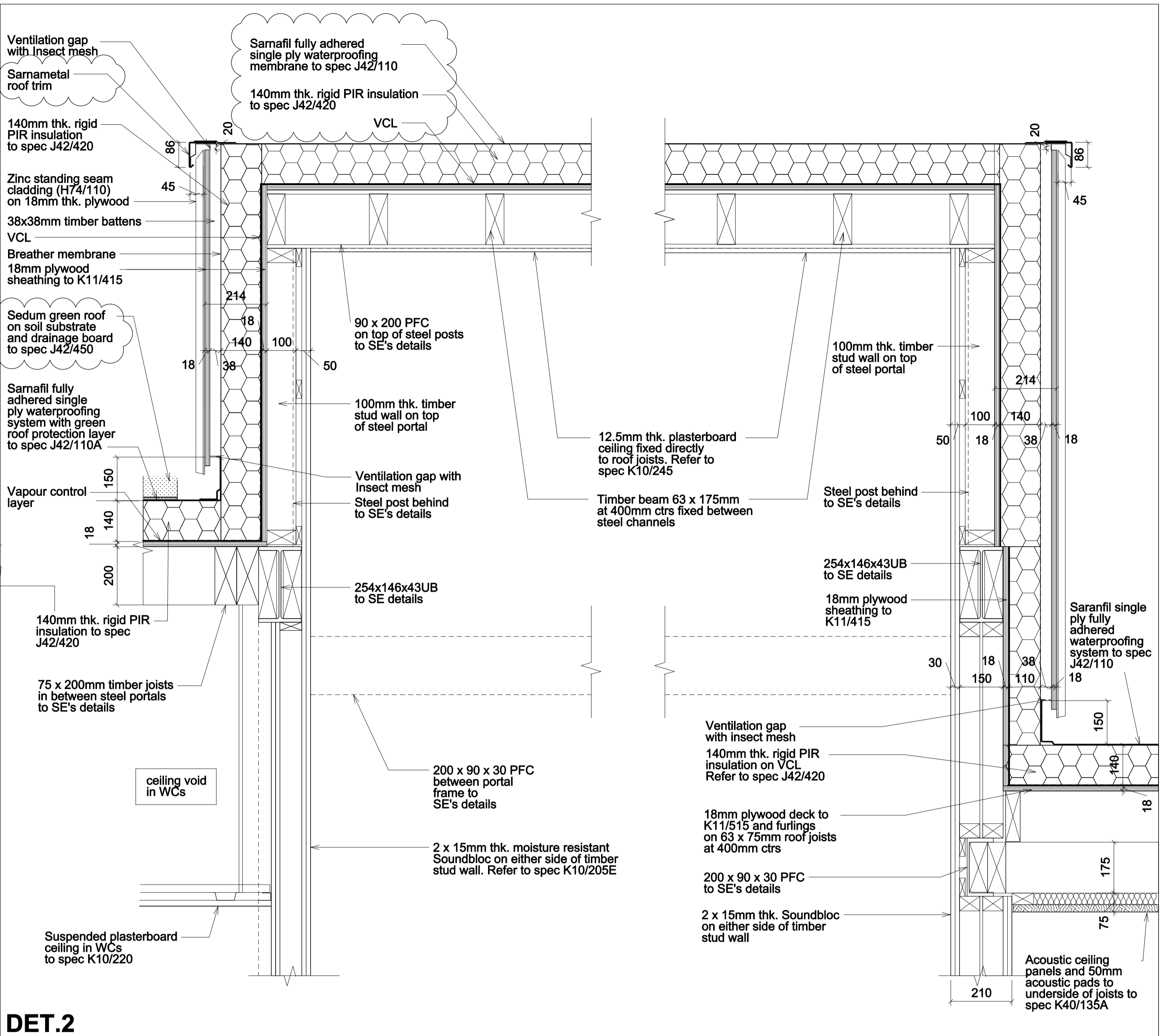

DET.2

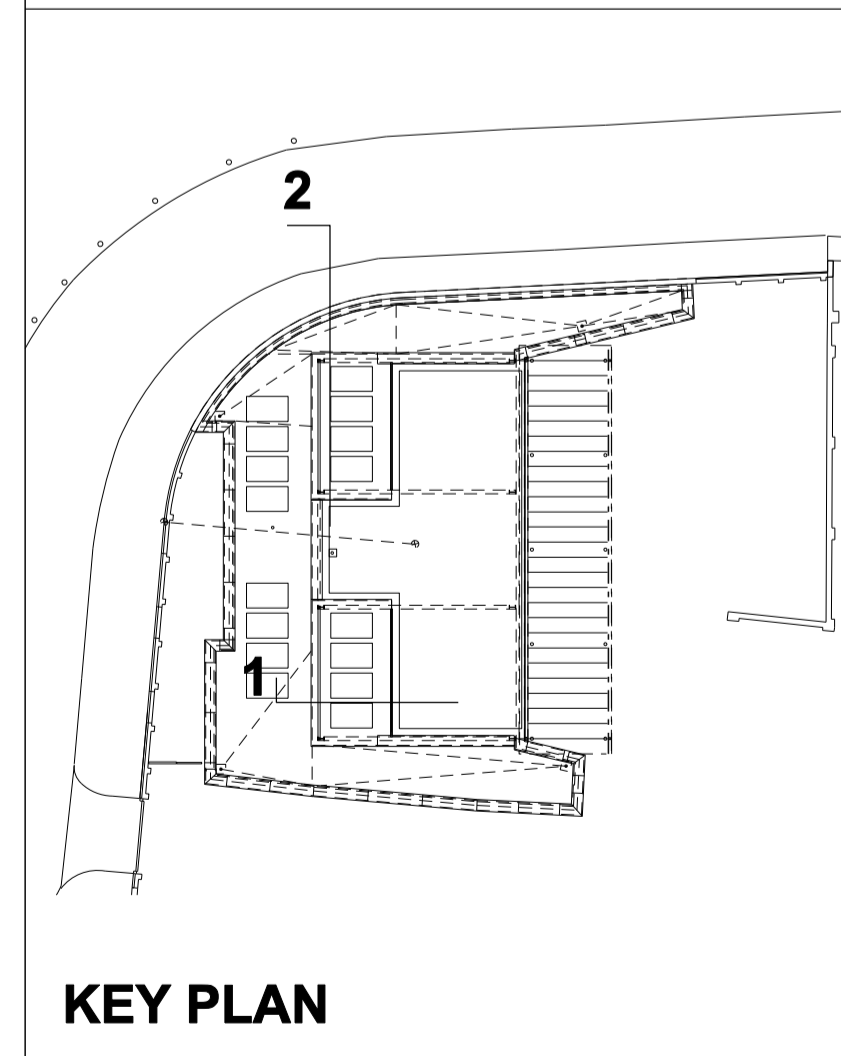

KEY PLAN

NOTES

- REFER TO STRUCTURAL ENGINEER'S DRAWINGS & SPECIFICATION FOR DETAILS OF STRUCTURAL STEELWORK.
- REFER TO STRUCTURAL ENGINEER'S DRAWINGS S101 AND S402 FOR ROOF DETAILS.
- ALL STEELWORK TO BE COATED IN PROTECTIVE COATINGS AS PER STRUCTURAL ENGINEER'S SPEC G10/640 AND INTUMESCENT COATING AS PER ARCHITECT'S SPEC M61/110
- GREEN ROOF TO BE INSTALLED TO GREEN ROOF MANUFACTURER'S DETAILS AND SPECIFICATION.
- MANSAFE AND SOLAR PANEL SUPPORT SYSTEM ARE TO BE LATCHWAYS AND TO CONTRACTOR'S DESIGN.

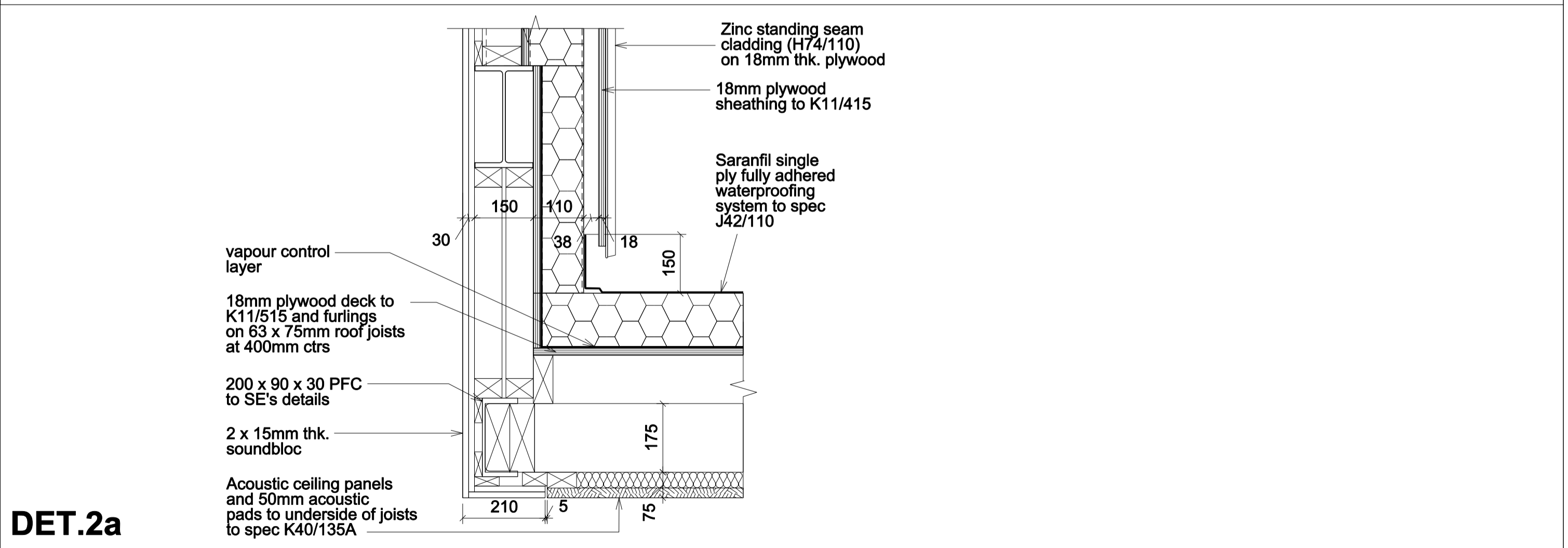

DET.2a

Rev.	Date	By	Description
B	30.03.15	GL	TENDER: NOTES UPDATED
C1	08.07.15	GL	CONSTRUCTION: Amendments as Addendum Bill - ballast margin at green roof omitted, zinc roofing & capping replaced by sarnafil roofing, flashings and roof trims

Do not scale from this drawing All dimensions to be checked on site
 Notify the Architect immediately of any discrepancies
 This drawing remains the copyright of the Architect

AAB architects
 10 Stock Orchard Street London N7 9RW
 Tel 020 7700 6265 Fax 020 7700 6365 mail@aabarchitects.co.uk

RICHARD COBDEN PRIMARY SCHOOL, NURSERY
 DRAWING : PROPOSED SKYLIGHT DETAILS
 SCALE : 1:10 at A1
 DATE : 01.09.14

JOB NO.	LEVEL	SERIES NO.	REV
318	-	27 01	C1

NOTES:
 TO BE READ IN CONJUNCTION WITH STRUCTURAL AND M&E ENGINEERS' DRAWINGS AND SPECIFICATION.
 TO BE READ IN CONJUNCTION WITH ALL RELEVANT DETAIL DRAWINGS AND SPECIFICATION.
 FOUNDATION SHOWN INDICATIVELY FOR TENDER PURPOSES. CONSTRUCTION LEVELS AND DETAILS OF STRIP FOUNDATION TO BE CONFIRMED BY STRUCTURAL ENGINEER PRIOR TO CONSTRUCTION.
 REFER TO DRAWING 318_31_01&02 FOR DETAILS OF EXTERNAL WINDOWS & DOORS.
 REFER TO DRAWING 318_90_01-02 & 318_90_10-12 FOR BOUNDARY WALL INFO.

- MATERIAL KEY**
- 1 Siberian larch vertical cladding stained w/ Osmo natural oil woodstain, to spec H21/ 110
 - 2 Brick wall to be Terca by Wienerberger, mix of Pagus Red and Pagus Brown/ Black (70:30) Flemish bond for boundary wall only, to spec F10/ 110
 - 3 Mesh fencing, reuse existing where possible, cut to fit & ends painted, colour black to match existing, to spec Q40/ 127
 - 4a Zinc cladding - standing seam, pre-weathered grey, to spec H74/ 110
 - 4b Zinc cladding - flat lock, pre-weathered grey, to spec H74/ 110
 - 5 PPC aluminium coping, to spec H72/ 250. RAL tbc
 - 6 External louvers, to M&E's specification. RAL tbc
 - 7 PPC aluminium windows, to spec L10/ 330 & L10/ 330A, RAL tbc
 - 8 PPC aluminium flashing, to spec H72/ 470. RAL tbc
 - 9 Timber frame fixed glazing, to spec L10/ 210 RAL tbc
 - 10 Samafil flashing and roof trim, to spec J42/110 & 110A
 - 11 Siberian larch horizontal cladding board stained w/ Osmo natural oil woodstain, to spec H21/ 111, colour tbc

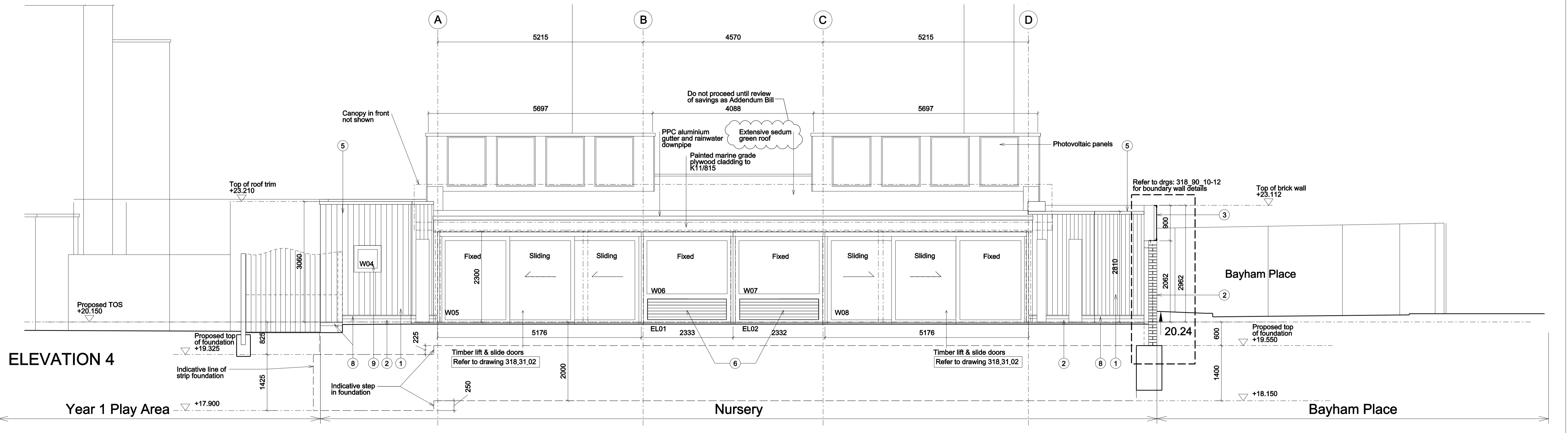
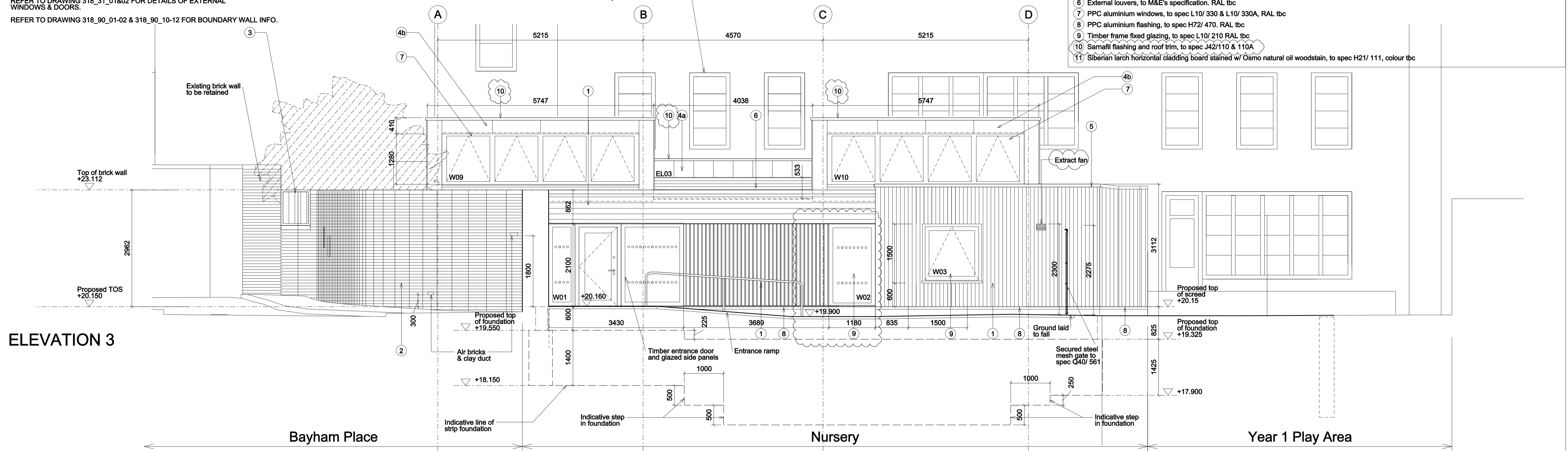

Rev.	Date	By	Description
			Drawing changed to 318_P_105
D	30.03.15		TENDER: ENTRANCE LEVELS & REAR ELEVATION CLADDING REVISED
C1	08.07.15	GL	CONSTRUCTION: Amendments as Addendum Bill - front glazing reduced in width, zinc capping omitted and replaced by samafal flashing and trims. Heat recovery in office omitted.

Do not scale from this drawing All dimensions to be checked on site
 Notify the Architect immediately of any discrepancies
 This drawing remains the copyright of the Architect

AAB architects
 10 Stock Orchard Street London N7 9RW
 Tel 020 7700 6265 Fax 020 7700 6365 mail@aabarchitects.co.uk

RICHARD COBDEN PRIMARY SCHOOL, NURSERY
 DRAWING : PROPOSED ELEVATIONS 3 & 4
 SCALE : 1:50 at A1
 DATE : 22.08.14

JOB NO.	LEVEL	SERIES	NO.	REV
318	-	3	11	C1