

EXISTING PLAN

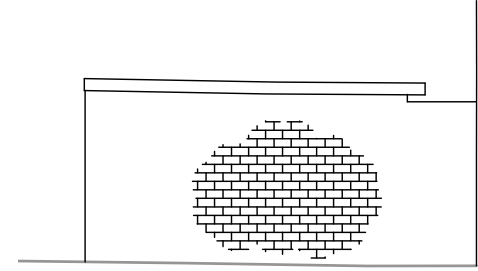

EXISTING ELEVATION

EXISTING ELEVATION

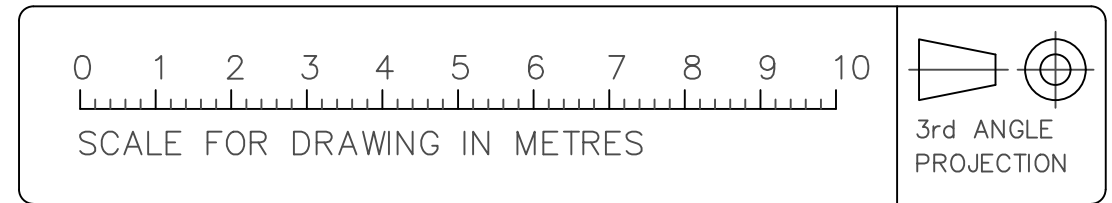

THIS DRAWING IS THE PROPERTY OF APROPOS AND SHOULD NOT BE COPIED IN ANY FORM WITHOUT WRITTEN CONSENT.

PLEASE READ ALL INSTRUCTIONS FULLY.
 ALL BASE DIMENSIONS TO BE WITHIN +/- 5mm
 NOTE; ALL DIMENSION HAVE TAKEN FROM EXISTING FLOOR LEVEL
 THERMALLY BROKEN ALUMINIUM
 POLYESTER POWDER COATED - RAL TO BE CONFIRMED

STRUCTURE:

BESPOKE ORANGERY WITH 1no. CENTRAL FLAT ROOF LIGHT
 1no. LEAN TO ROOF LIGHT. 1 PAIR FRENCH DOORS. BESPOKE MONOPLINTH VERANDA. GLAZED IN 24/28mm GLAZING
 PLEASE SEE DRAWING. . TO INCLUDE BOX GUTTERING AND DOWNPIPE

ORANGERY STRUCTURE IS SITTING ON BRICK CAVITY WALL

DOOR SET 1:2 PANE BI-FOLDING DOOR SET EXTERNALLY STACKING 1 LEFT AND 1 RIGHT AS VIEWED FROM OUTSIDE. THIS WILL BE GLAZED IN 24mm GLAZING. .

ROOF GLAZED IN:
 24mm TOUGHENED ACTIV CLEAR GLAZED UNITS
 4mm ACTIV CLEAR OUTER PANE
 16mm ARGON FILLED CAVITY
 4mm LOW E TOUGHENED INNER LEAF

VERANDA VERTICALS GLAZED IN:
 28mm DOUBLE GLAZED UNITS
 6mm OUTER PANE
 16mm ARGON FILLED CAVITY
 6mm LOW E TOUGHENED INNER PANE

DOORS GLAZED IN:
 24mm DOUBLE GLAZED UNITS
 4mm OUTER PANE
 16mm ARGON FILLED CAVITY
 4mm LOW E TOUGHENED INNER PANE

C	17/12/15	Proposed Layout	TC	LC
B	11/12/15	Proposed Layout	TC	LC
A	23/09/15	Proposed Layout	TC	LC

REV	DATE	AMENDMENT	BY	CHKD
-----	------	-----------	----	------

DRAWN	TC	CHECKED	LC
DATE	17/09/2015	SCALE	1:100 @ A3

APROPOS
 Greenside House, Richmond Street,
 Ashton-under-Lyne, OL6 7ES
 Technical Direct Line: 0161 342 8244
 Technical Direct Fax: 0161 342 8249

CLIENT
 Mrs & Mrs Winkler
 3 Kylemore Road
 London
 NW6 2PS

PROJECT	Bespoke rear Orangery and Veranda	SIZE	A3
---------	-----------------------------------	------	----

DRAWING No.	3271/001/C	REV	C
-------------	------------	-----	---

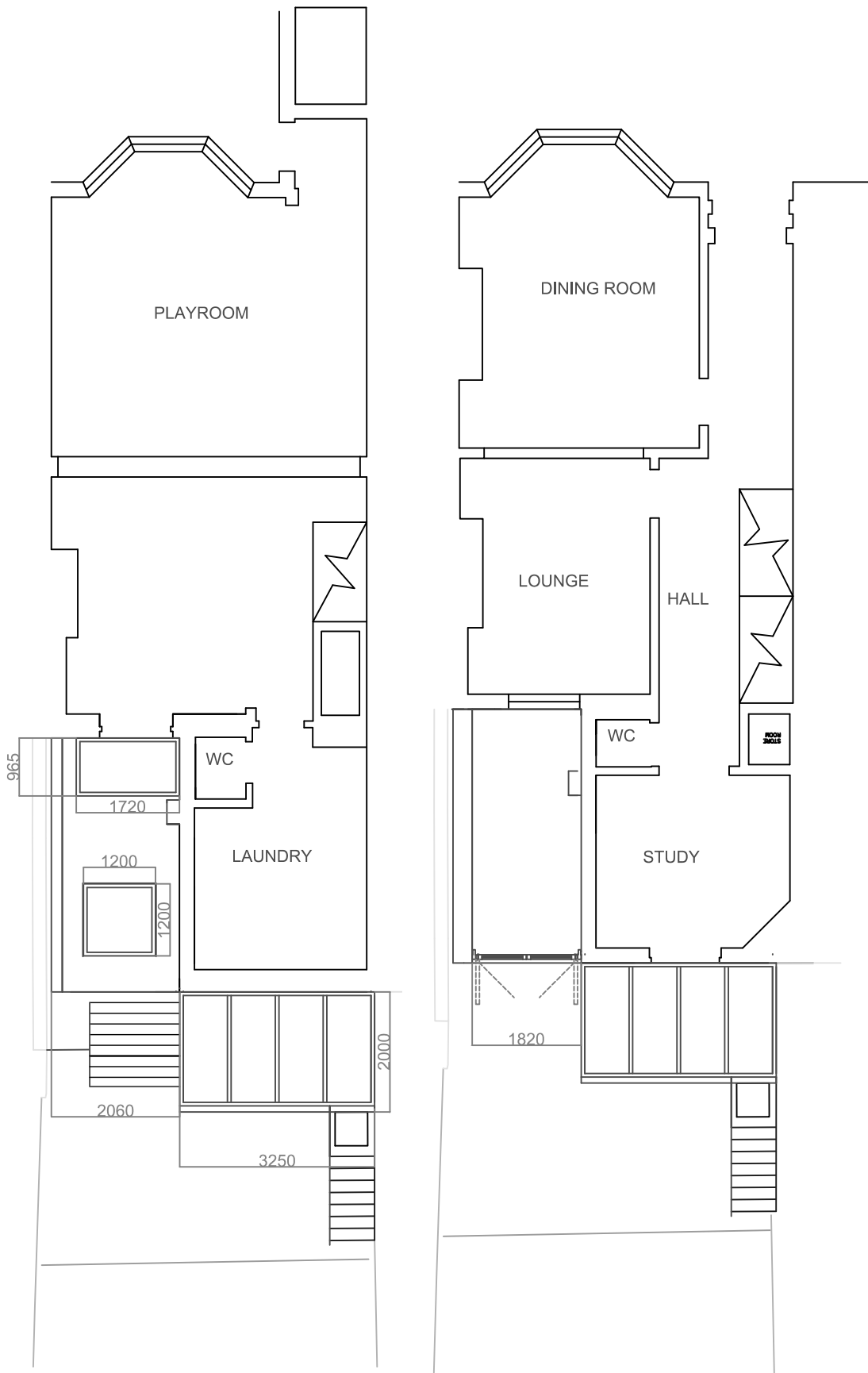

PROPOSED PLAN

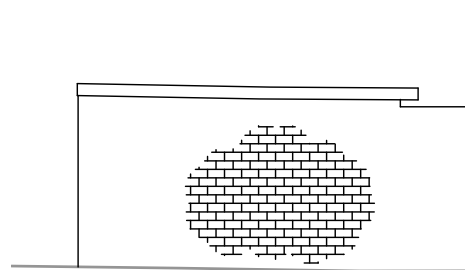

PROPOSED ELEVATION

PROPOSED ELEVATION

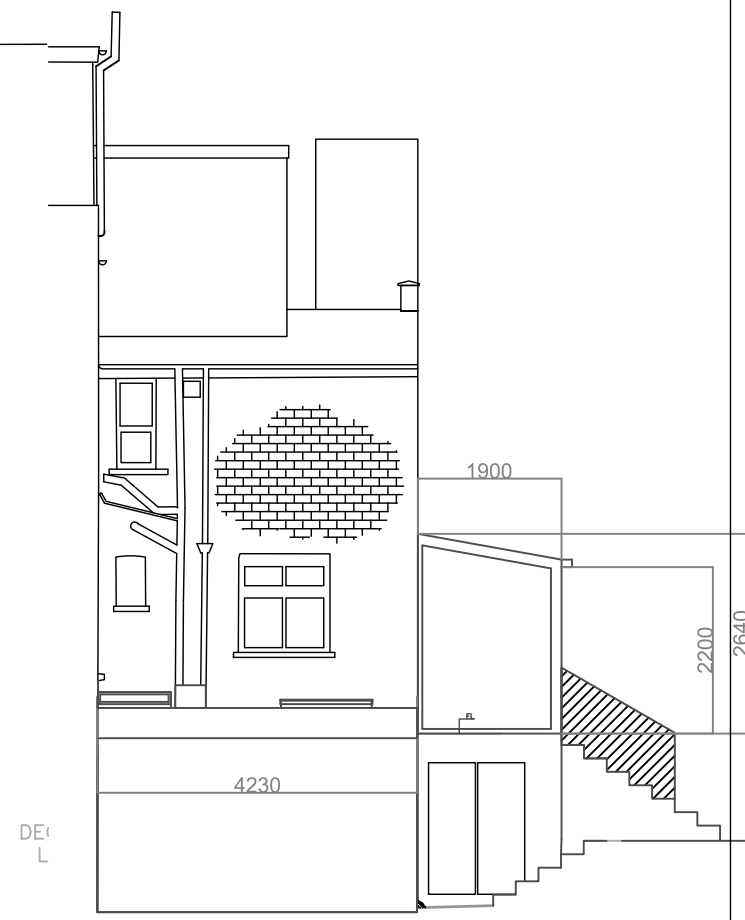
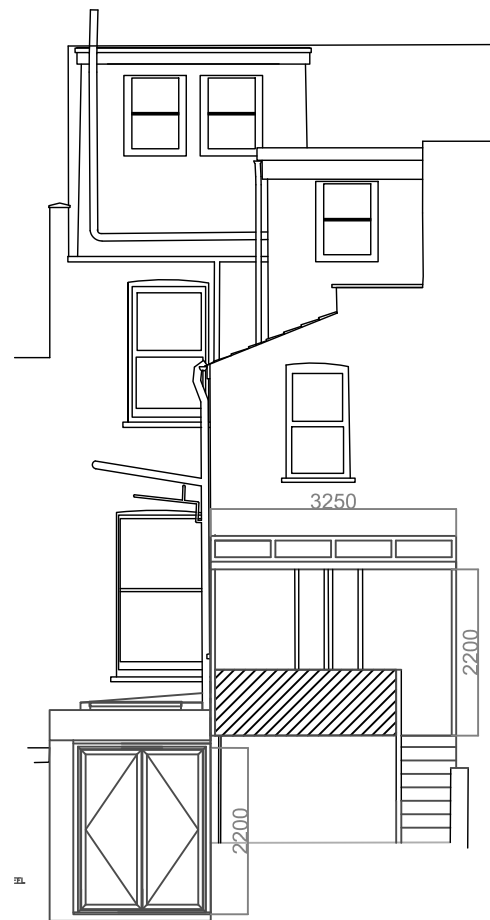

THIS DRAWING IS THE PROPERTY OF APROPOS AND SHOULD NOT BE COPIED IN ANY FORM WITHOUT WRITTEN CONSENT.

PLEASE READ ALL INSTRUCTIONS FULLY.
 ALL BASE DIMENSIONS TO BE WITHIN +/- 5mm
 NOTE; ALL DIMENSION HAVE TAKEN FROM EXISTING FLOOR LEVEL
 THERMALLY BROKEN ALUMINIUM
 POLYESTER POWDER COATED - RAL TO BE CONFIRMED

STRUCTURE:

BESPOKE ORANGERY WITH 1no. CENTRAL FLAT ROOF LIGHT
 1no. LEAN TO ROOF LIGHT. 1 PAIR FRENCH DOORS. BESPOKE MONOPLINTH VERANDA. GLAZED IN 24/28mm GLAZING PLEASE SEE DRAWING. . TO INCLUDE BOX GUTTERING AND DOWNPIPE

ORANGERY STRUCTURE IS SITTING ON BRICK CAVITY WALL

DOOR SET 1:2 PANE BI-FOLDING DOOR SET EXTERNALLY STACKING 1 LEFT AND 1 RIGHT AS VIEWED FROM OUTSIDE. THIS WILL BE GLAZED IN 24mm GLAZING. .

ROOF GLAZED IN:

24mm TOUGHENED ACTIV CLEAR GLAZED UNITS
 4mm ACTIV CLEAR OUTER PANE
 16mm ARGON FILLED CAVITY
 4mm LOW E TOUGHENED INNER LEAF

VERANDA VERTICALS GLAZED IN:

28mm DOUBLE GLAZED UNITS
 6mm OUTER PANE
 16mm ARGON FILLED CAVITY
 6mm LOW E TOUGHENED INNER PANE

DOORS GLAZED IN:

24mm DOUBLE GLAZED UNITS
 4mm OUTER PANE
 16mm ARGON FILLED CAVITY
 4mm LOW E TOUGHENED INNER PANE

C	17/12/15	Proposed Layout	TC	LC
B	11/12/15	Proposed Layout	TC	LC
A	23/09/15	Proposed Layout	TC	LC

REV	DATE	AMENDMENT	BY	CHKD
-----	------	-----------	----	------

DRAWN	TC	CHECKED	LC
DATE	17/09/2015	SCALE	1:100 @ A3



APROPOS

Greenside House, Richmond Street,
 Ashton-under-Lyne, OL6 7ES

Technical Direct Line: 0161 342 8244
 Technical Direct Fax: 0161 342 8249

CLIENT	Mrs & Mrs Winkler 3 Kylemore Road London NW6 2PS
--------	---

PROJECT	Bespoke rear Orangerie and Veranda	SIZE	A3
---------	------------------------------------	------	----

DRAWING No.	3271/002/C	REV	C
-------------	------------	-----	---



SCALE FOR DRAWING IN METRES

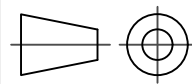

3rd ANGLE
 PROJECTION