

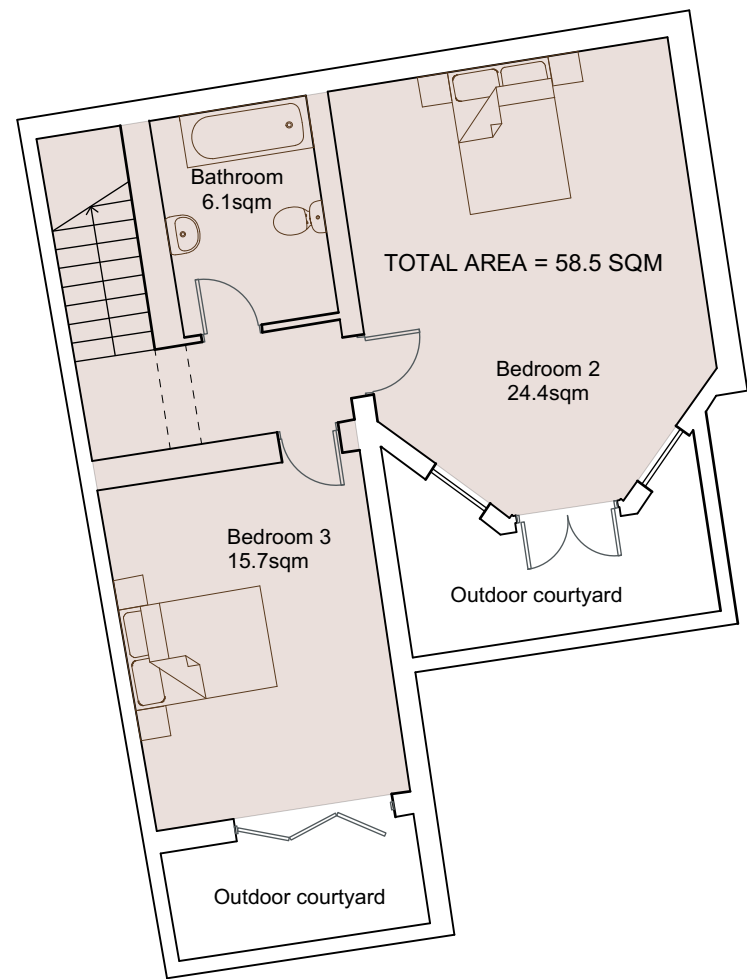

PROPOSED GROUND FLOOR 1:100@A3

**NOTES:**  
 Do not scale off this drawing.  
 All Trade Contractors to be responsible for taking & checking their own site dimensions. Any errors or omissions to be reported to Forge Architects and Surveyors Ltd immediately, prior to work being carried out.  
 All site dimensions shown are based upon the measured survey of the property carried out by independent surveyors. The accuracy of this information is not the responsibility of Forge Architects and Surveyors Ltd  
 Forge Architects & Surveyors Ltd also accept no responsibility for the accuracy of any Structural and Servicing information shown on this drawing. This information is shown for guidance purposes only, and where applicable - is based on information provided by the consulting Structural Engineers, consulting M&E Engineers, client representatives, and/or specialist subcontractors respectively.  
 Reference should always be made to Engineers & Subcontractors current drawings & specifications. This drawing and design is the copyright of Forge Architects and Surveyors Ltd and is not to be used for any purpose without their consent.



PROPOSED BASEMENT 1:100@A3



**FORGEARCHITECTS**

Forge Architects 0207 378 7782 :T  
 6-8 Cole Street 0207 378 7784 :F  
 London forge@forgearchitects.co.uk :E  
 SE1 4YH www.forgearchitects.co.uk :w

Project:  
 109 King Henry's Rd  
 NW3 3QX

Client:  
 Starlit Properties Ltd

Drawing:  
 Proposed Ground fl.

Drawing Number: 1265\_P3001

Date: Sep'15 Scale: 1:100@A3