

notes:

General notes:
 1. All dimensions are in millimeters unless noted otherwise.
 2. All dimensions shall be verified on site before proceeding with the work.
 3. Square Feet Architects shall be notified in writing of any discrepancies.

Party Wall Act 1996:
 Note: If the project progresses onto site without the involvement of Square Feet Architects the Client must seek advice prior to commencement of the planned works as detailed on the drawings to establish whether the works fall within the scope of the Act which required adjoining property owners to be served with a statutory notice.

C.D.M. Regulations 2015:
 These drawings have been produced for the purpose of applying for Planning and Building Regulations only. If the project progresses on to site without the involvement of Square Feet Architects, the client and contractor must ensure that they fulfil the duties in respect of the construction (Design and Management) Regulations 2015. If advice is required please do not hesitate to contact Square Feet Architects.

- Red - application sites under consideration
- Blue - adjacent area owned by applicant

revision:

* - 05.11.15 - Planning Submission



A : 8a Baynes Mews, London NW3 5BH
 T : 0207 431 4500
 E : studio@squarefeetarchitects.co.uk
 W : www.squarefeetarchitects.co.uk

drawing title:

SITE PLAN @ 1:1250

client:

Amirllan Management Ltd.

project:

**Garages Rear 29/33 Arkwright Rd,
 London, NW3 6BJ**

date:

September 2015

scale:

1:1250 @A3

drawing number:

1538-L-001

revision:

*



01



02



03



04



05



06

01 Photograph looking at 25 B and garages. 02 Photograph looking at 25 e and garages. 03 Photograph looking down private drive. 04 Photograph looking at rear of Garages Site. 05 Photograph looking at Garages. 06 Photograph looking up private drive.

notes:

General notes:
 1. All dimensions are in millimeters unless noted otherwise.
 2. All dimensions shall be verified on site before proceeding with the work.
 3. Square Feet Architects shall be notified in writing of any discrepancies.

Party Wall Act 1996:
 Note: If the project progresses onto site without the involvement of Square Feet Architects the Client must seek advice prior to commencement of the planned works as detailed on the drawings to establish whether the works fall within the scope of the Act which required adjoining property owners to be served with a statutory notice.

C.D.M. Regulations 2015:
 These drawings have been produced for the purpose of applying for Planning and Building Regulations only. If the project progresses on to site without the involvement of Square Feet Architects, the client and contractor must ensure that they fulfil the duties in respect of the construction (Design and Management) Regulations 2015. If advice is required please do not hesitate to contact Square Feet Architects.

revision:

* - 05.11.15 - Planning Submission



SQUARE FEET ARCHITECTS
 A : 8a Baynes Mews, London NW3 5BH
 T : 0207 431 4500
 E : studio@squarefeetarchitects.co.uk
 W : www.squarefeetarchitects.co.uk

drawing title:

SITE PHOTOS

client:

Amirllan Management Ltd.

project:

Garages Rear 29/33 Arkwright Rd, London, NW3 6BJ

date:

September 2015

scale:

1:500 @A3

drawing number:

1538-L-002

revision:

*

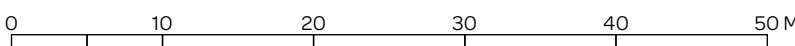

notes:

General notes:
 1. All dimensions are in millimeters unless noted otherwise.
 2. All dimensions shall be verified on site before proceeding with the work.
 3. Square Feet Architects shall be notified in writing of any discrepancies.

Party Wall Act 1996:
 Note: If the project progresses onto site without the involvement of Square Feet Architects the Client must seek advice prior to commencement of the planned works as detailed on the drawings to establish whether the works fall within the scope of the Act which required adjoining property owners to be served with a statutory notice.

C.D.M. Regulations 2015:
 These drawings have been produced for the purpose of applying for Planning and Building Regulations only. If the project progresses on to site without the involvement of Square Feet Architects, the client and contractor must ensure that they fulfil the duties in respect of the construction (Design and Management) Regulations 2015. If advice is required please do not hesitate to contact Square Feet Architects.

- - - Red - application sites under consideration
- - - Blue - adjacent area owned by applicant

revision:

* - 05.11.15 - Planning Submission

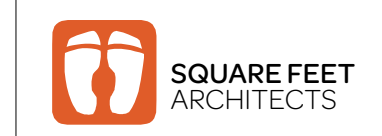

SQUARE FEET ARCHITECTS
 A : 8a Baynes Mews, London NW3 5BH
 T : 0207 431 4500
 E : studio@squarefeetarchitects.co.uk
 W : www.squarefeetarchitects.co.uk

drawing title:

EXISTING SITE PLAN

client:
 Amirllan Management Ltd.

project:
Garages Rear 29/33 Arkwright Rd, London, NW3 6BJ

date: September 2015 scale: 1:500 @A3

drawing number: **1538-L-003** revision: *

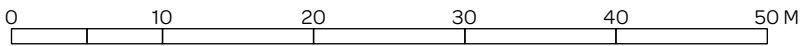

notes:

General notes:
 1. All dimensions are in millimeters unless noted otherwise.
 2. All dimensions shall be verified on site before proceeding with the work.
 3. Square Feet Architects shall be notified in writing of any discrepancies.

Party Wall Act 1996:
 Note: If the project progresses onto site without the involvement of Square Feet Architects the Client must seek advice prior to commencement of the planned works as detailed on the drawings to establish whether the works fall within the scope of the Act which required adjoining property owners to be served with a statutory notice.

C.D.M. Regulations 2015:
 These drawings have been produced for the purpose of applying for Planning and Building Regulations only. If the project progresses on to site without the involvement of Square Feet Architects, the client and contractor must ensure that they fulfil the duties in respect of the construction (Design and Management) Regulations 2015. If advice is required please do not hesitate to contact Square Feet Architects.

- - - Red - application sites under consideration
- - - Blue - adjacent area owned by applicant

revision:

* - 05.11.15 - Planning Submission



SQUARE FEET ARCHITECTS

A : 8a Baynes Mews, London NW3 5BH
 T : 0207 431 4500
 E : studio@squarefeetarchitects.co.uk
 W : www.squarefeetarchitects.co.uk

drawing title:

PROPOSED SITE PLAN

client:

Amirllan Management Ltd.

project:

Garages Rear 29/33 Arkwright Rd, London, NW3 6BJ

date:

September 2015

scale:

1:500 @A3

drawing number:

1538-L-005

revision:

*

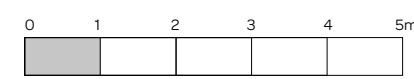
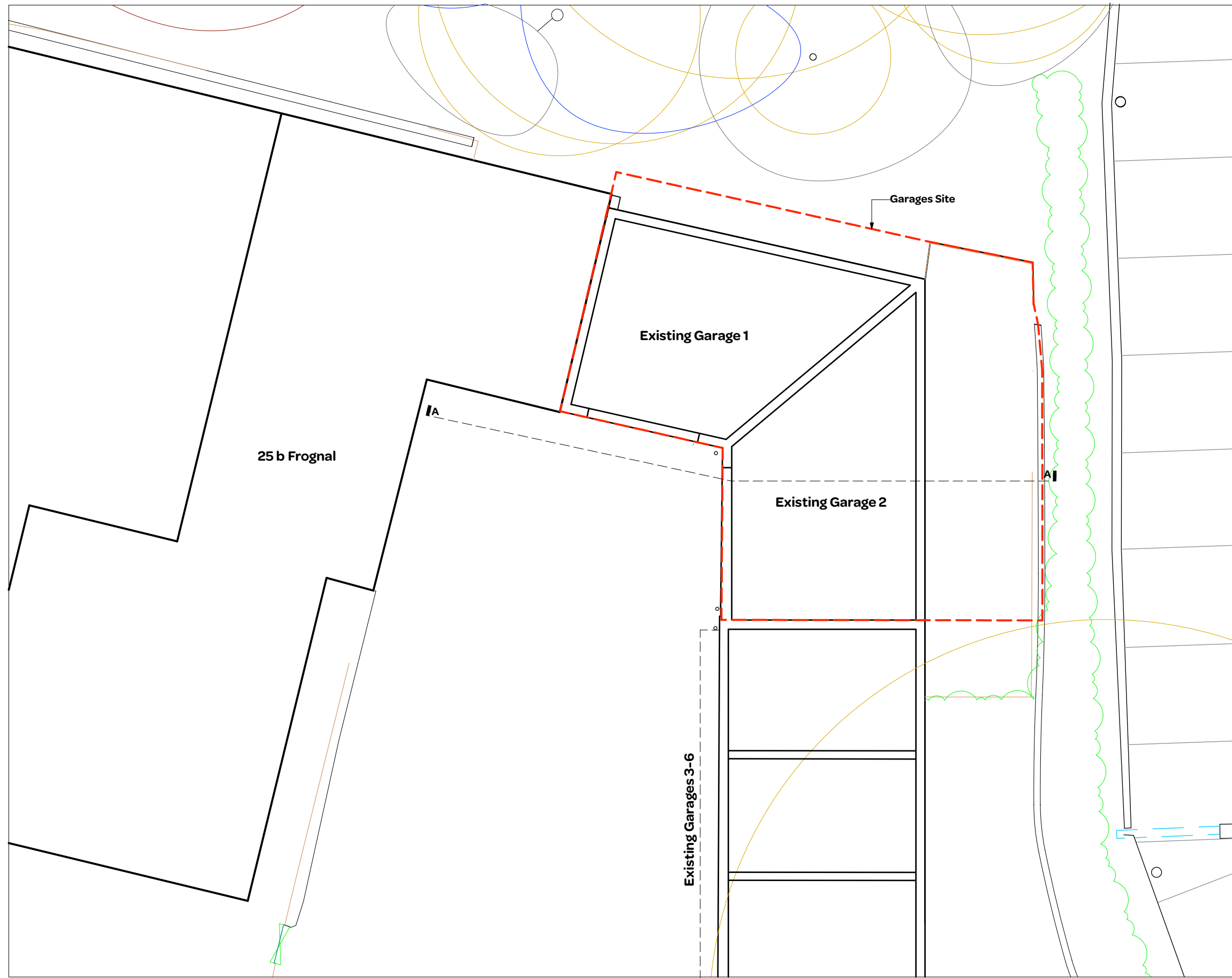

notes:

General notes:
 1. All dimensions are in millimeters unless noted otherwise.
 2. All dimensions shall be verified on site before proceeding with the work.
 3. Square Feet Architects shall be notified in writing of any discrepancies.

Party Wall Act 1996:
 Note: If the project progresses onto site without the involvement of Square Feet Architects the Client must seek advice prior to commencement of the planned works as detailed on the drawings to establish whether the works fall within the scope of the Act which required adjoining property owners to be served with a statutory notice.

C.D.M. Regulations 2007:
 These drawings have been produced for the purpose of applying for Planning and Building Regulations only. If the project progresses on to site without the involvement of Square Feet Architects, the client and contractor must ensure that they fulfil the duties in respect of the construction (Design and Management) Regulations 1994. If advice is required please do not hesitate to contact Square Feet Architects.

revision:

* - 05.11.15 - Planning Submission



SQUARE FEET ARCHITECTS
 A : 8a Baynes Mews, London NW3 5BH
 T : 0207 431 4500
 E : studio@squarefeetarchitects.co.uk
 W : www.squarefeetarchitects.co.uk

drawing title:

EXISTING PLAN

client:

Amirllan Management Ltd.

project:

Garages Rear 29/33 Arkwright Rd, London, NW3 6BJ

date:

September 2015

scale:

1:100@ A3

drawing number:

1538-L-011

revision:

*

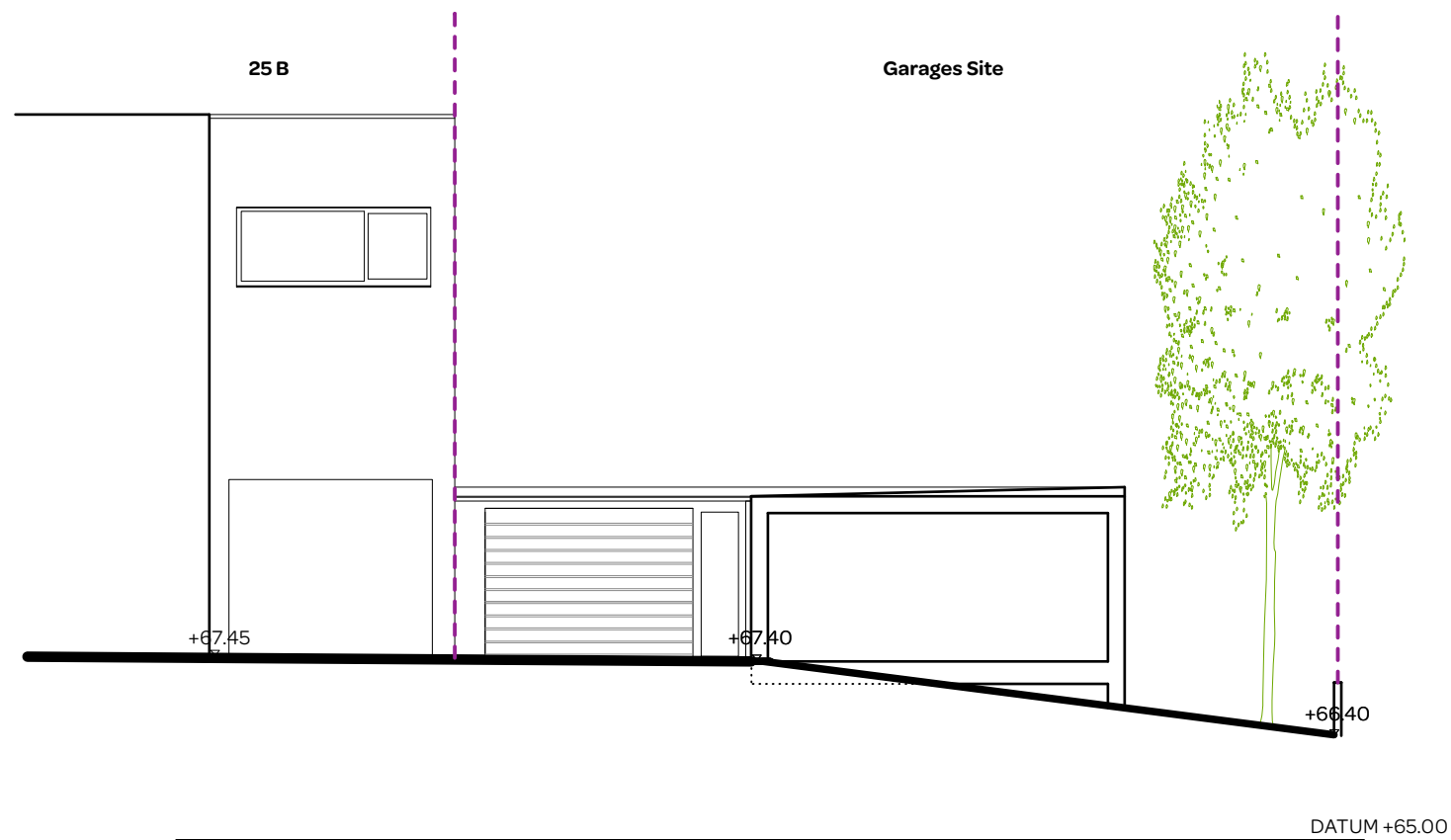

notes:

General notes:

1. All dimensions are in millimeters unless noted otherwise.
2. All dimensions shall be verified on site before proceeding with the work.
3. Square Feet Architects shall be notified in writing of any discrepancies.

Party Wall Act 1996:

Note: If the project progresses onto site without the involvement of Square Feet Architects the Client must seek advice prior to commencement of the planned works as detailed on the drawings to establish whether the works fall within the scope of the Act which required adjoining property owners to be served with a statutory notice.

C.D.M. Regulations 2007:

These drawings have been produced for the purpose of applying for Planning and Building Regulations only. If the project progresses on to site without the involvement of Square Feet Architects, the client and contractor must ensure that they fulfil the duties in respect of the construction (Design and Management) Regulations 1994. If advice is required please do not hesitate to contact Square Feet Architects.

revision:

* - 05.11.15 - Planning Submission



A : 8a Baynes Mews, London NW3 5BH
 T : 0207 431 4500
 E : studio@squarefeetarchitects.co.uk
 W : www.squarefeetarchitects.co.uk

drawing title:

EXISTING ELEVATION/SECTION

client:

Amirllan Management Ltd.

project:

**Garages Rear 29/33 Arkwright Rd,
 London, NW3 6BJ**

date:

September 2015

scale:

1:100@ A3

drawing number:

1538-L-012

revision:

*