

01 Existing West Facade

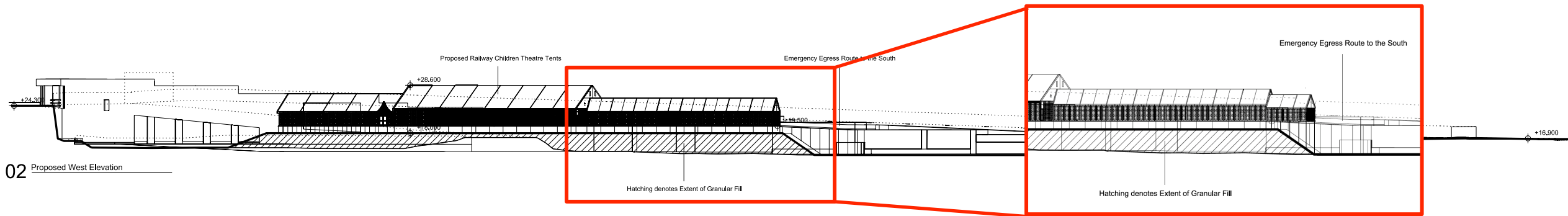

02 Proposed West Elevation

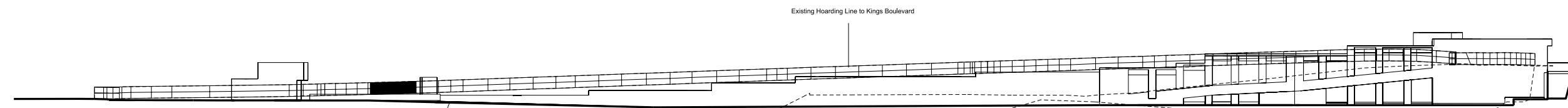

03 Existing East Facade

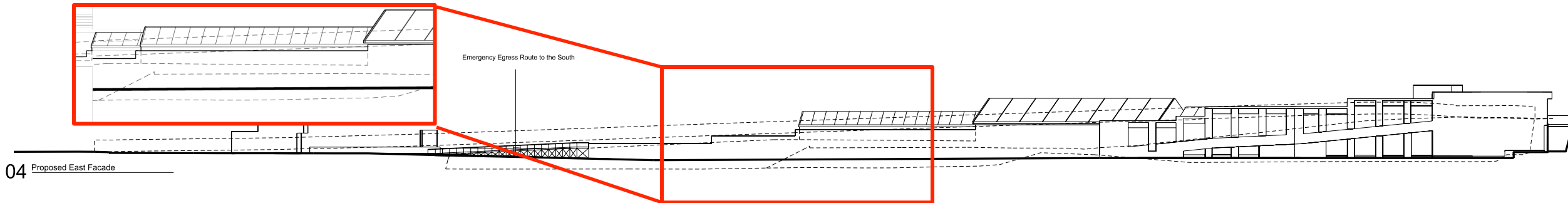

04 Proposed East Facade

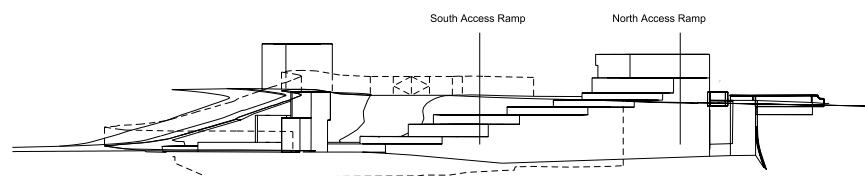

05 Existing South Facade

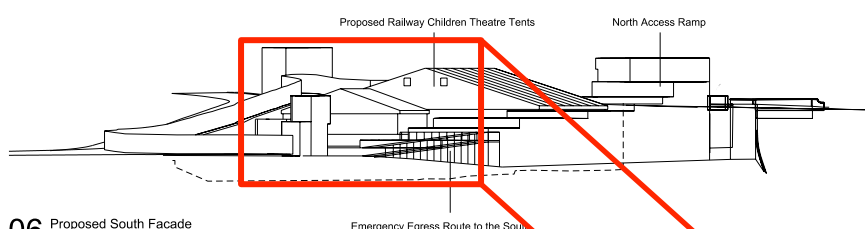

06 Proposed South Facade

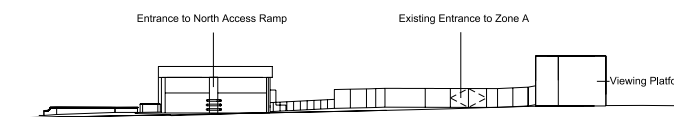

07 Existing North Facade

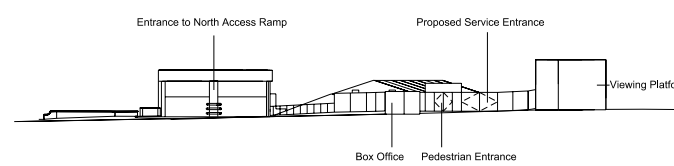

08 Proposed North Facade

Rev	Date	Description	Checked
-	16.10.14	For Information	mo

**atomik architecture**

Atomik Architecture  
 26 Shackdewell Lane London E8 2EZ  
 T: +44 (0) 207 923 3091  
 E: info@atomikarchitecture.com  
 W: atomikarchitecture.com

Project  
 The Railway Children Theatre

Title  
 Existing and Proposed Elevations

Project No.	Scale	Drawing Size
150	1:500	A1

Drawing No.	Revision
P-TRC-KX-14-008	-

Additional back stage structure highlighted in red box  
 (see document 021 for further details)