

Ground Floor Plan Existing

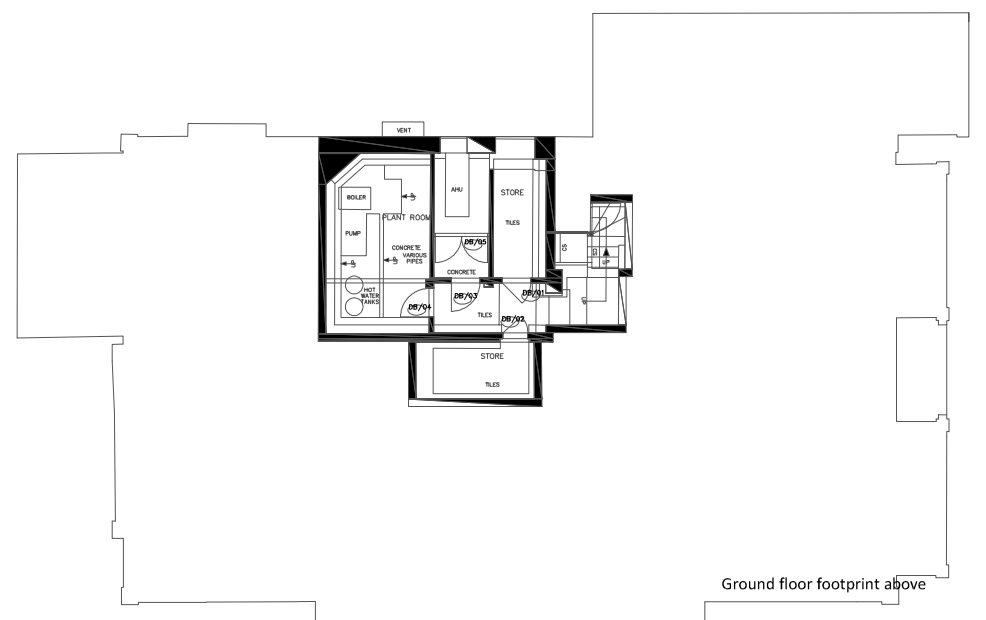
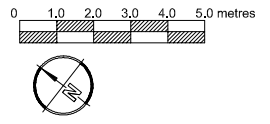

Basement Plan Existing

NO PROPOSED WORKS

**B
O
O**

Rev. Date Comment By
Do not scale from this drawing.
All dimensions are to be checked on the
Architect to be informed of any discrepancies.

copyright © 2015
all rights reserved in character of the copyright design and
patents act 1988 have been generally reserved

Client
MR_ANAR_ALIZADE
Project
**6 TEMPLEWOOD AVENUE
LONDON_NW3_7XA**

Drawing
**EXISTING_PLANS
GROUND_&_BASEMENT_FLOORS**

Project No. Drawing No. Revision
0000 PL01

Scale Date
1:100@A1 141215

800 Group
Cranborne Road
Potters Bar
Hertfordshire
EN6 3JH
Telephone
01707 663 075
Facsimile
01707 662 076

VAT Reg No GB 839 3240 20
800 LTD Reg Office as above. Reg in England No. 0507981