

EAST ELEVATION - EXISTING

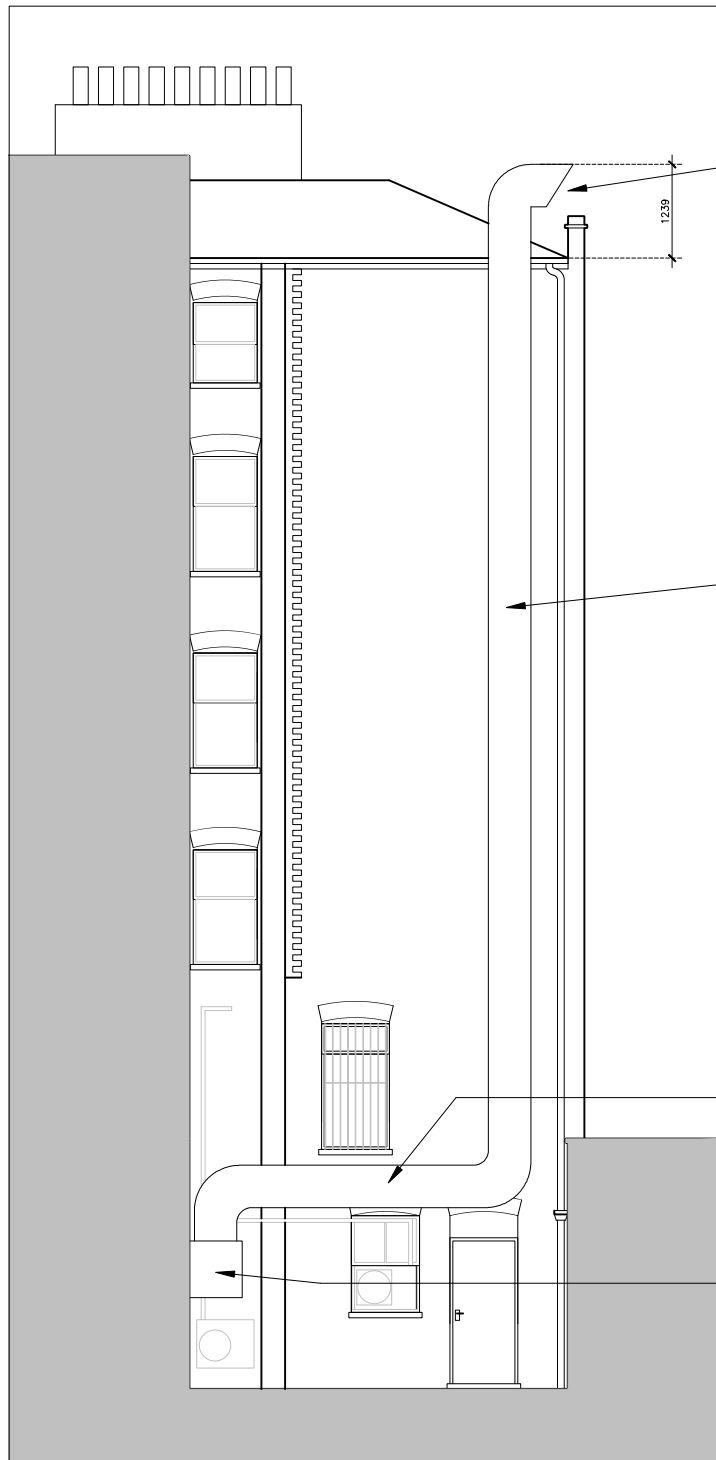

EAST ELEVATION - PROPOSED

Extract to air

1239

Proposed new vertical ducting mounted on wall with anti-vibrational rubber mountings

Proposed new horizontal ducting mounted on wall with anti-vibrational rubber mountings

Proposed new extract ducting through existing hole in wall

**Note:**  
 All dimensions and levels to be checked on site by contractor prior to preparation of shop drawings and commencement of work on site.  
  
 Dimensions MUST NOT be scaled from this drawing. This drawing is to be read in conjunction with all relevant consultants and/or specialist's drawings/documents and any discrepancies or variations are to be notified to the Architect before the affected work commences.  
  
 All works on site are to be carried out fully in accordance with current CDM regulations and recommendations, current Building Regulations, British Standards and Codes of Practice as appropriate.

**Perugino coffee house refurbishment**  
 Drawing 27\_03\_existing and proposed EAST elevations  
 Scale 1:100 @ A4, Date: 21.11.15

Tabitha Pope Architecture  
 tabitha.pope@gmail.com  
 +44 773 938 1896