

Existing  
extract  
air outlet

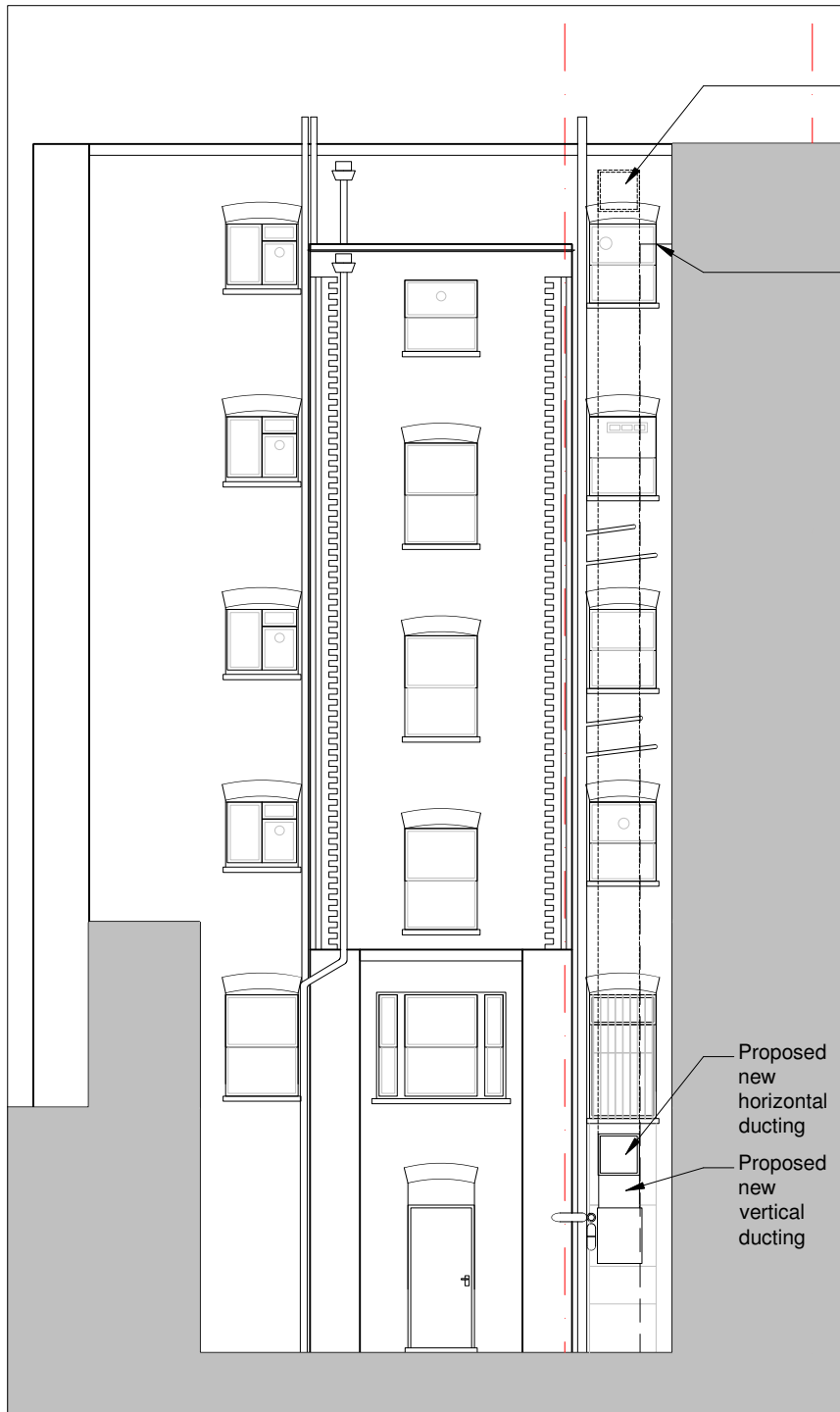

Proposed new  
ducting  
(hidden behind)  
mounted off east  
wall

Outline of East wall

Proposed  
new  
horizontal  
ducting

Proposed  
new  
vertical  
ducting

**Note:**  
All dimensions and levels to be checked on site by contractor prior to preparation of shop drawings and commencement of work on site.

Dimensions MUST NOT be scaled from this drawing. This drawing is to be read in conjunction with all relevant consultants and/or specialist's drawings/documents and any discrepancies or variations are to be notified to the Architect before the affected work commences.

All works on site are to be carried out fully in accordance with current CDM regulations and recommendations, current Building Regulations, British Standards and Codes of Practice as appropriate.

**Perugino coffee house refurbishment**  
Drawing 27\_02\_existing and proposed rear elevations  
Scale 1:100 @ A4, Date: 21.11.15

Tabitha Pope Architecture  
tabitha.pope@gmail.com  
+44 773 938 1896

REAR (NORTH) ELEVATION - EXISTING

REAR (NORTH) ELEVATION - PROPOSED