

1:5 ELEVATION ON BALUSTRADE TO BUILDING 5 ROOF - TERRACE SIDE.

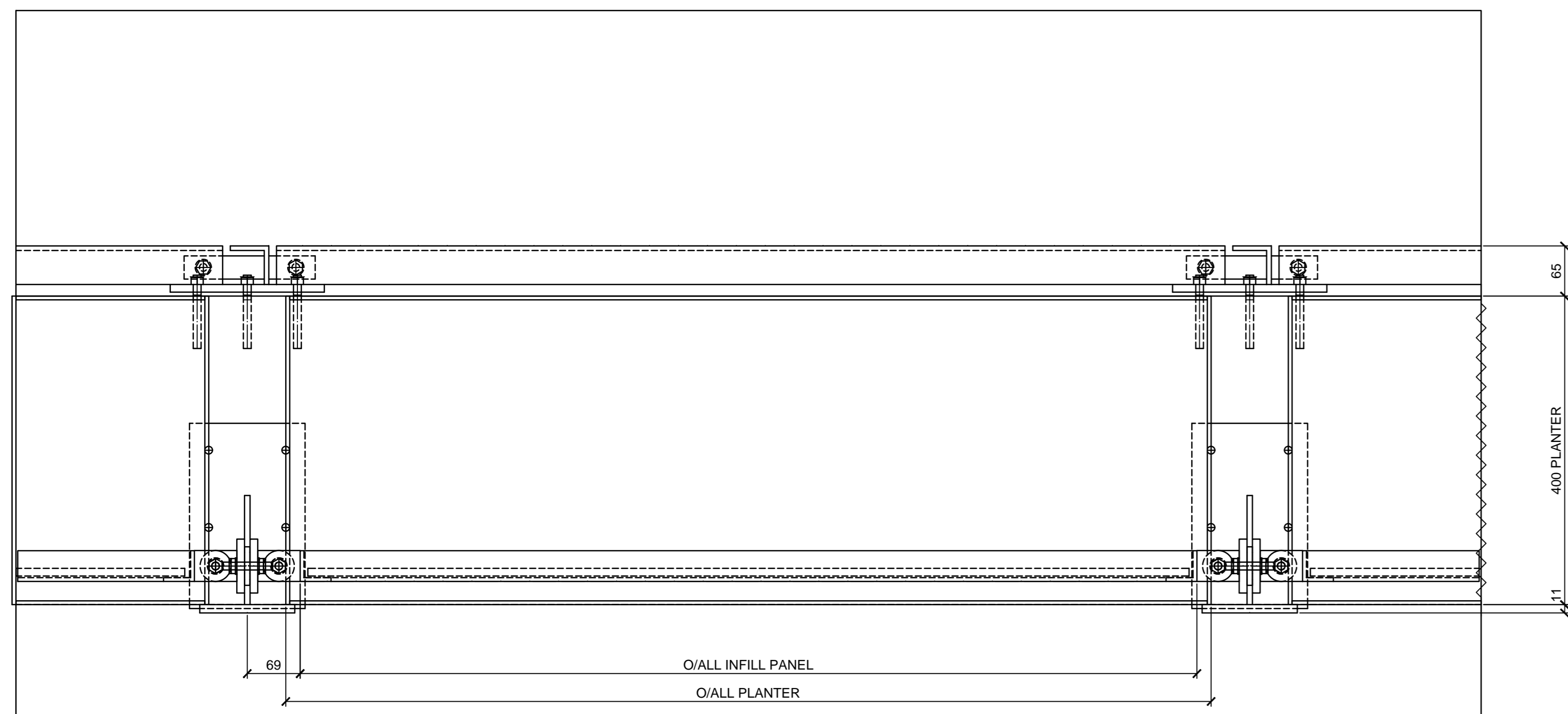

1:5 PLAN VIEW ON BALUSTRADE TO BUILDING 5 ROOF - TERRACE SIDE

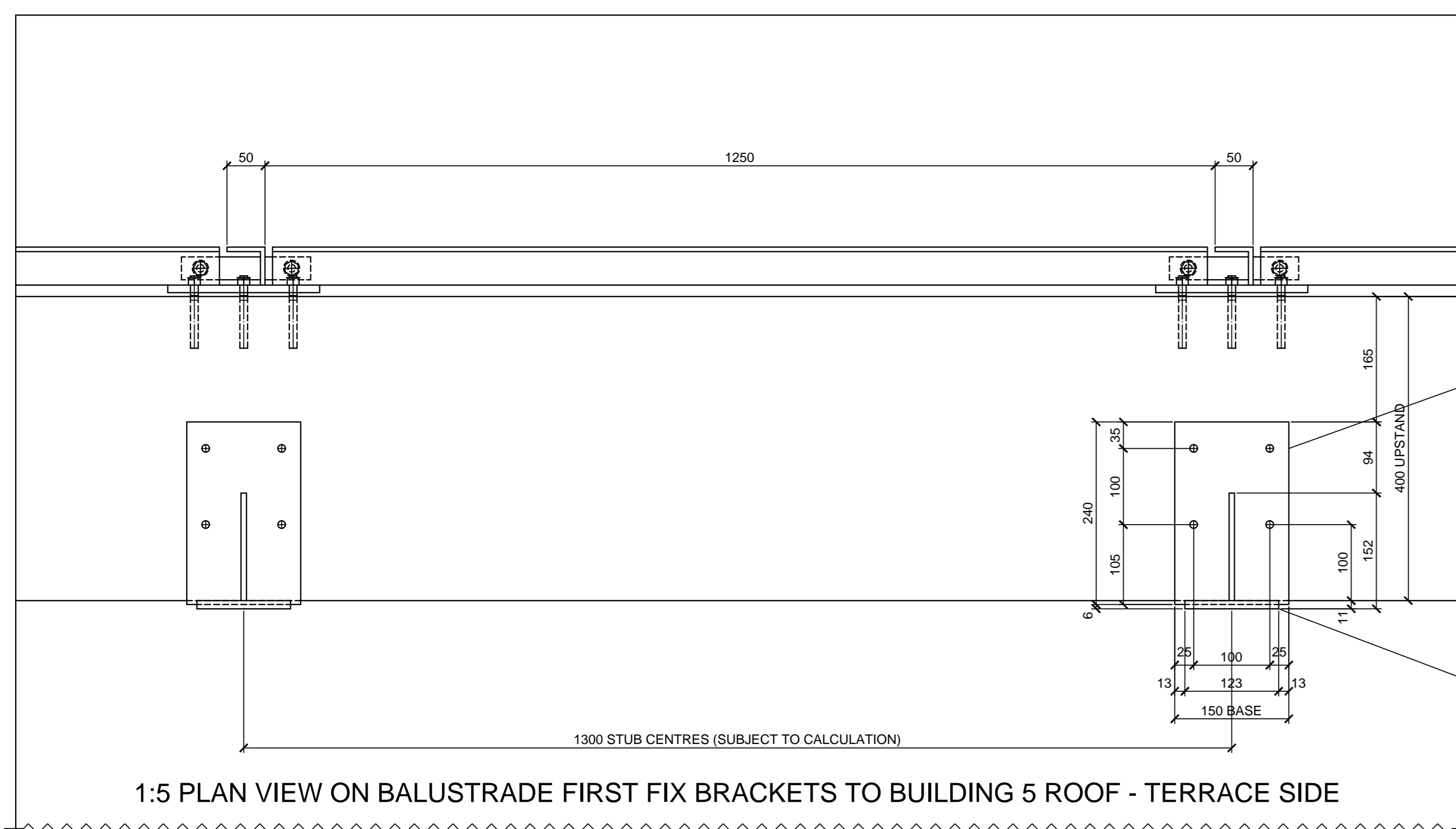

1:5 PLAN VIEW ON BALUSTRADE FIRST FIX BRACKETS TO BUILDING 5 ROOF - TERRACE SIDE

NOTE!
BALUSTRADE DETAILS GENERALLY AS
SHOWN ON DRAWING 01.

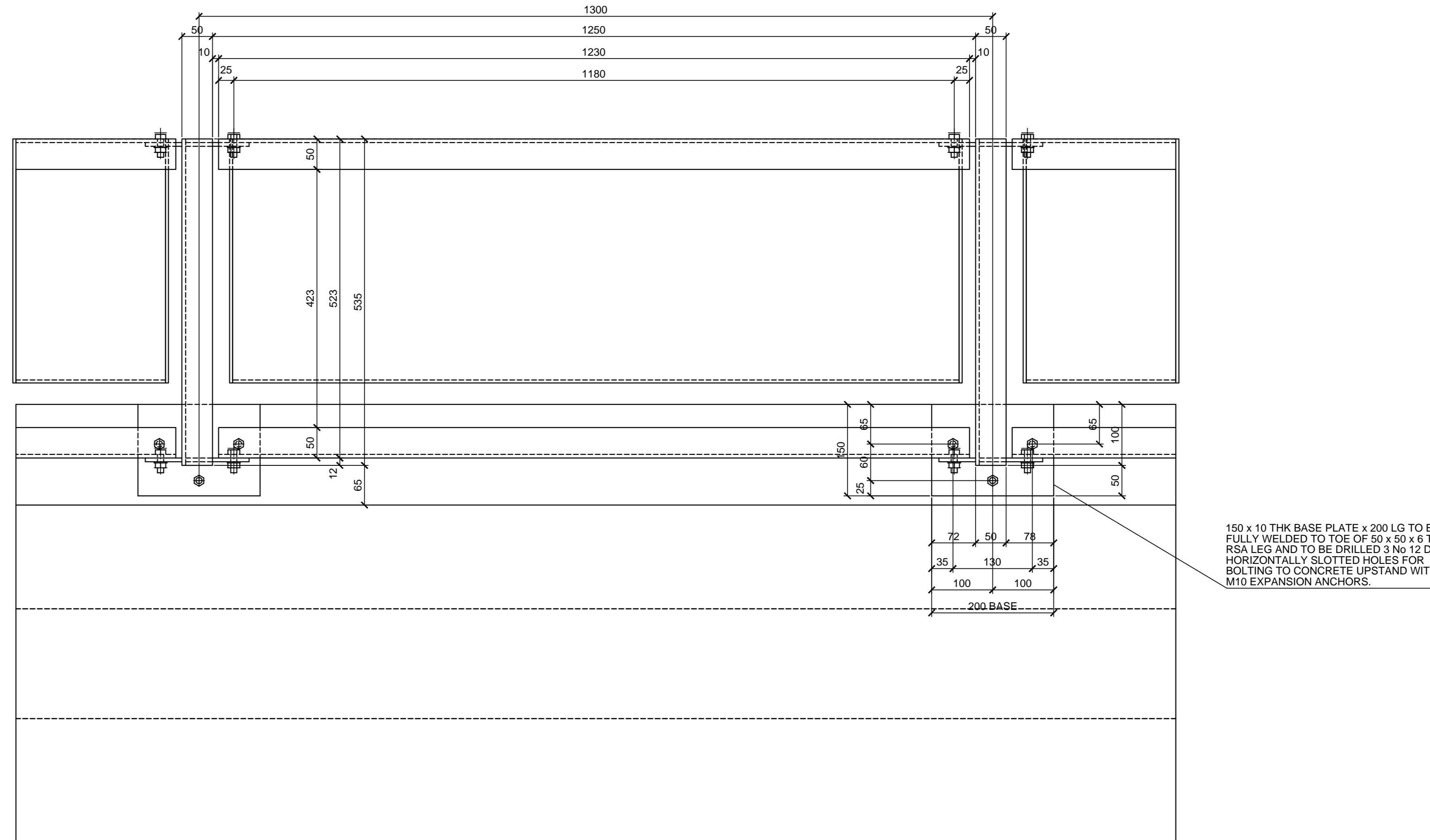

1:5 ELEVATION ON OUTER VERTICAL CLADDING TO BUILDING 5 ROOF - TERRACE SIDE.

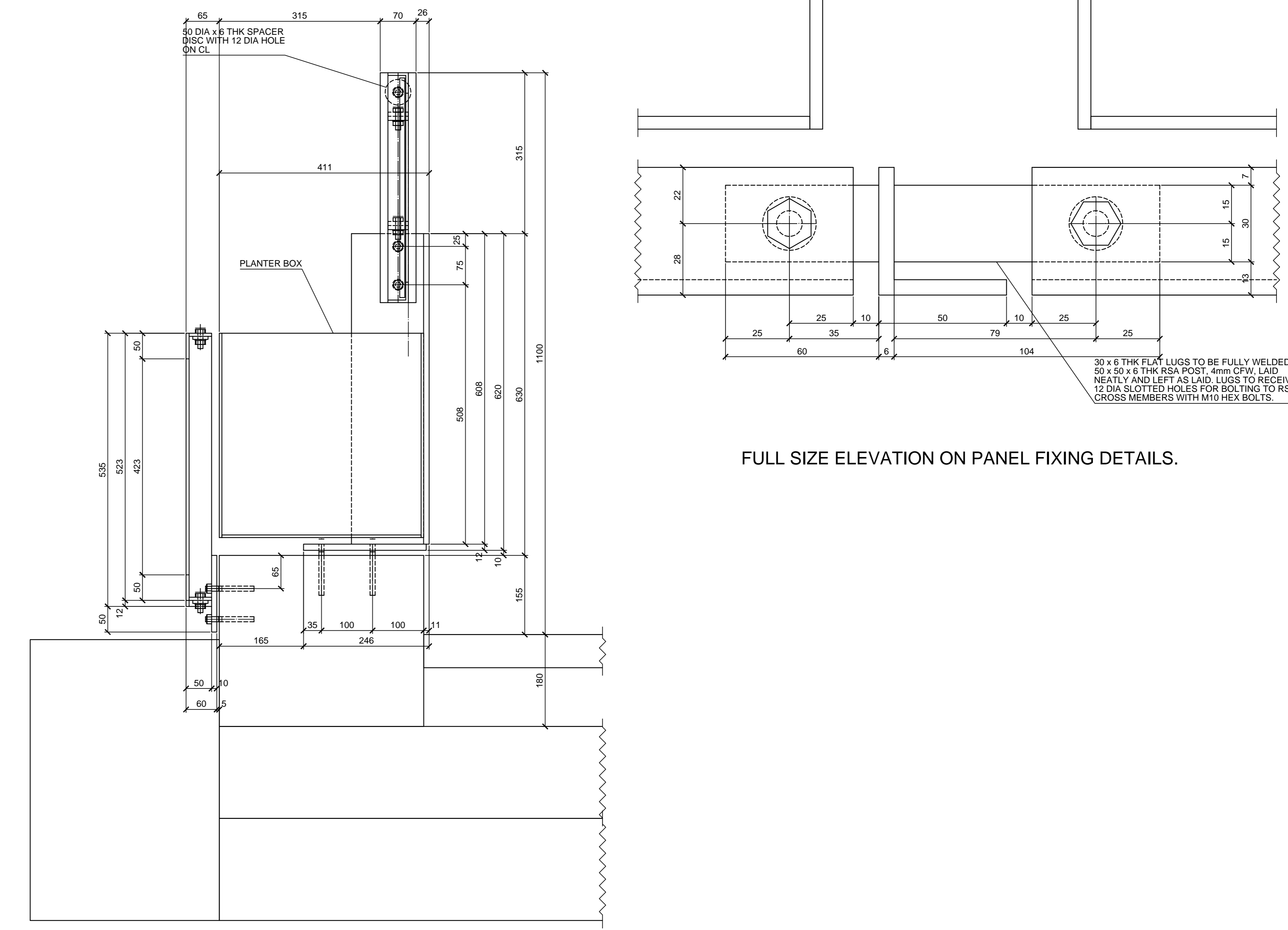

1:5 SECTION THRU BALUSTRADE TO BUILDING 5 ROOF - TERRACE SIDE

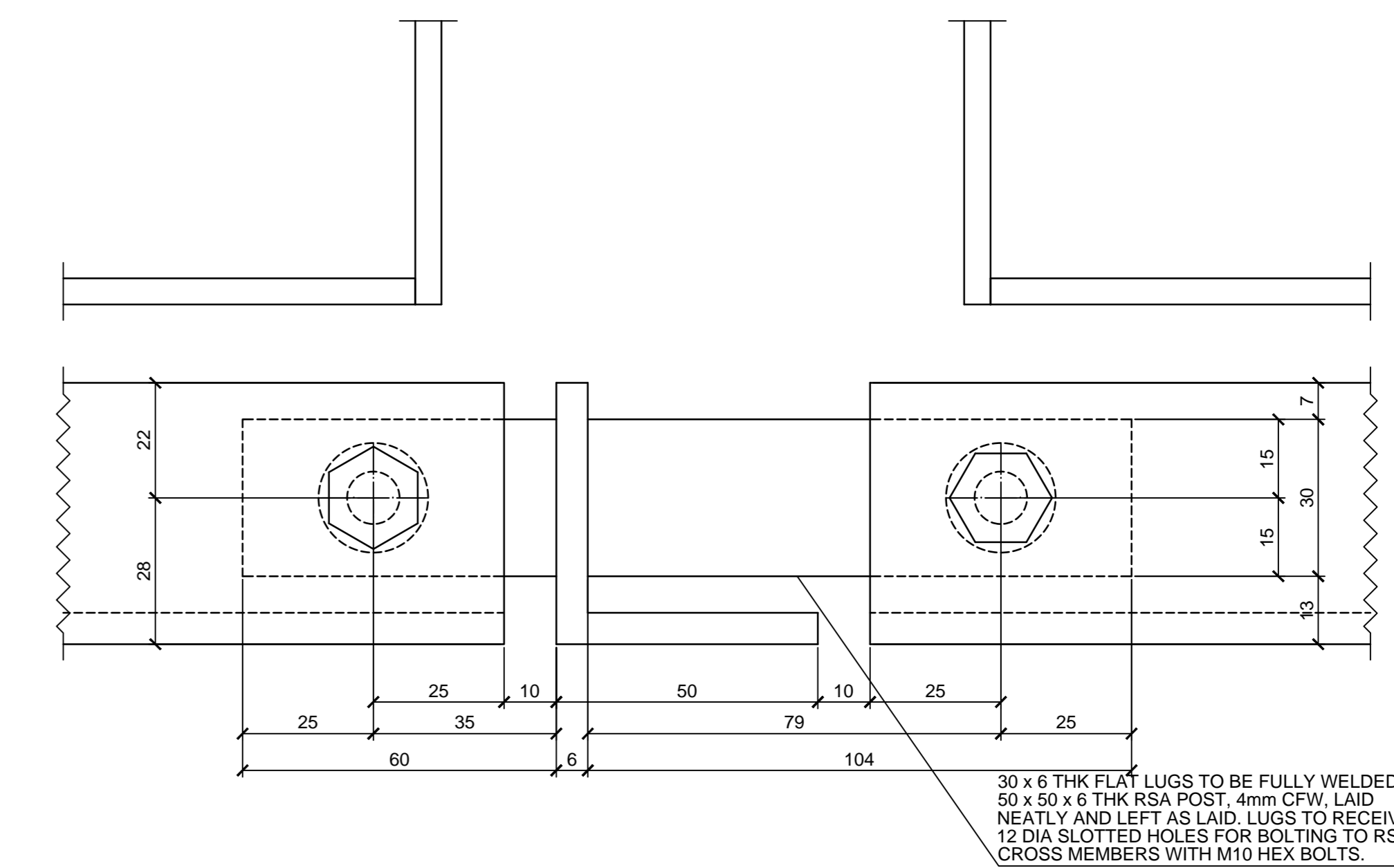

FULL SIZE ELEVATION ON PANEL FIXING DETAILS.

General Notes

COPYRIGHT STRUCTURAL STAIRWAYS LTD ©

This drawing and the associated information appearing on it is the property of Structural Stairways Ltd. Any reproduction use or disclosure to any third party is prohibited unless expressly authorised.

- This drawing must not be scaled.
- All components to be hard stamped or permanently marked on non-visible faces with Job No. & Mark No.
- This drawing has been produced in accordance with a site survey. Any variations/additions etc to the surveyed area must be notified in writing to Structural Stairways Ltd. Failure to do so may result in cost and program implications.
- This drawing has been produced in accordance with our interpretation of the Architects/Engineers drawings and requirements.
- All M/S material to be S275JR / S235 / S355J2 steel (U.N.O). All ST/ST to be 304 / 316 (U.N.O). See materials below for specific grades.
- All welds continuous 4mm (throat) fillet U.N.O.
- Fabrication tolerance to be + or - 3mm or within 2% of the given dimension, whichever is the lesser. (U.N.O). Fixing tolerance to be + or - 6mm.
- This drawing is in accordance with the Execution Class specified below.

EXC CLASS	APPLICABLE
NON CPR ITEM	Balustrade
EXC1	
EXC2	
EXC3	

MATERIALS

BALUSTRADE AS SHEET 1.
50 x 50 x 6 THK GRADE S275JR MILD STEEL RSA POSTS AND CROSS MEMBERS.

FINISH

BALUSTRADE AND VERTICAL CLADDING TO BE HOT DIPPED GALVANISED AND POWDER COATED. COLOUR TO BE CONFIRMED. VERTICAL CLADDING SUPPORTS TO BE GALVANISED ONLY.

DESIGN LOADINGS

BALUSTRADE - 0.74 KNN (ASSUMED)

Index	Date	Description	Author
-------	------	-------------	--------

REVISIONS



CLIENT
BAM CONSTRUCTION LTD

PROJECT
FISH & COAL BUILDING

DRAWING TITLE
TYPICAL DETAILS OF EDGE BALUSTRADE AND VERTICAL CLADDING TO BUILDING 5 ROOF - TERRACE SIDE

DRAWN BY
JPF

CHECKED BY
DATE
31/08/2015

SCALE
As Noted

PROJECT No.
DRAWING No.
1744 - I

REV
Rev0