

2 EXISTING REAR (SOUTH) ELEVATION
1 : 100

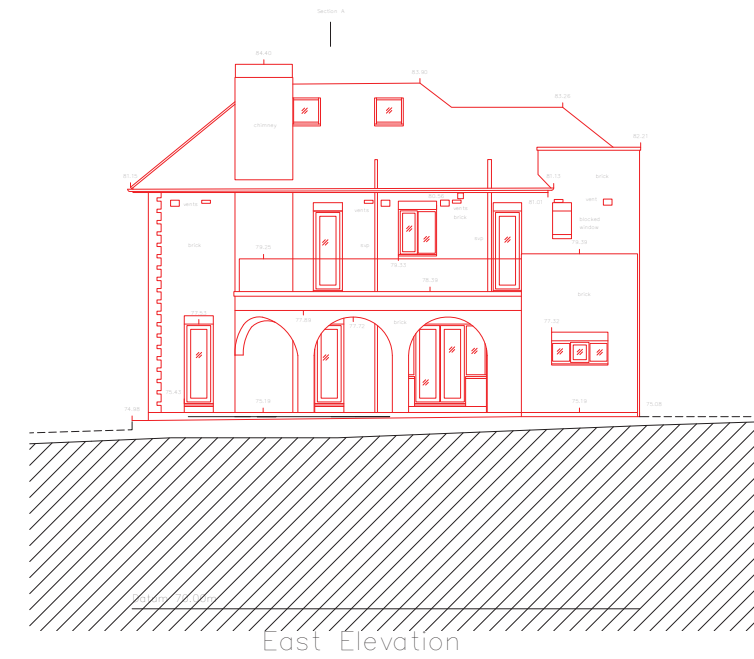

4 EXISTING SIDE (EAST) ELEVATION
1 : 100

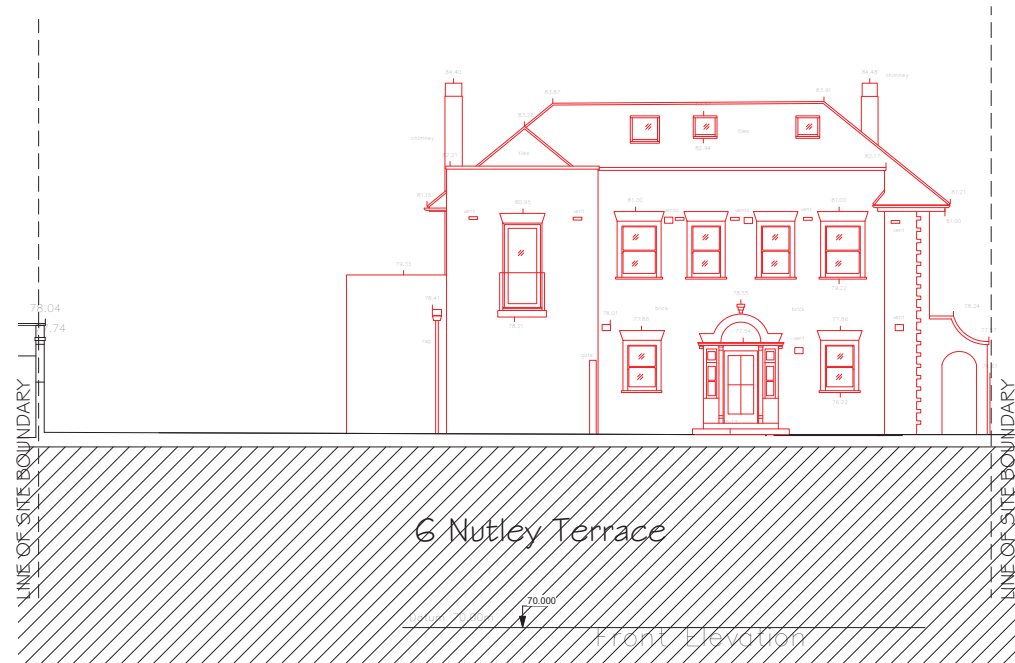

1 EXISTING FRONT (NORTH) ELEVATION
1 : 100

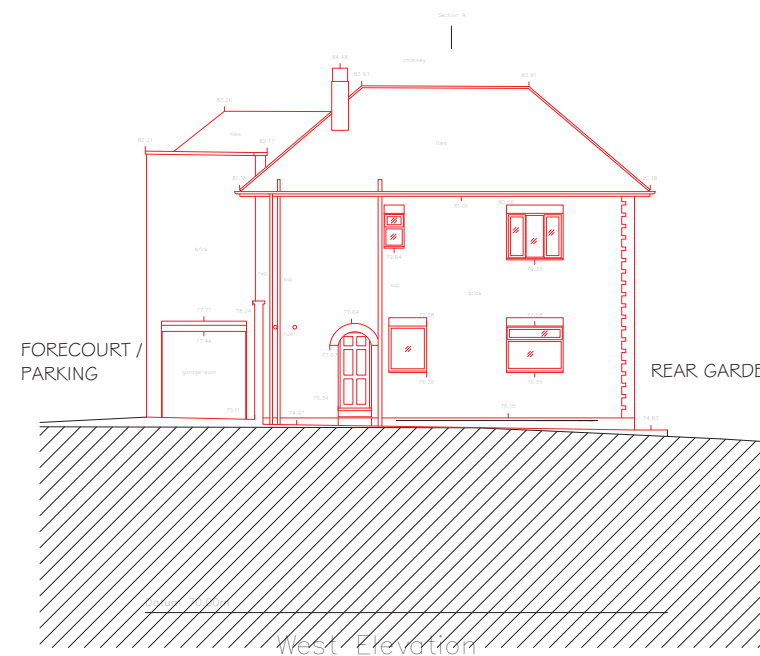

3 EXISTING SIDE (WEST) ELEVATION
1 : 100

General notes:
This drawing is copyright of KSR architects. The drawings must be read in conjunction with specifications and all other relevant documentation and drawings.
KSR Architects accept no liability for any expense, loss or damage of whatsoever nature and however arising from any variation made to this drawing or in the execution of the work to which it relates which has not been referred to them and their approval obtained.
Check all dimensions on site prior to carrying out any works.

Notes/Legends

TO BE DEMOLISHED

P1 Planning Application Submission 08.05.12 SHY RS

Rev: 01/01/12 SHY

© KSR architects

Stamp

PLANNING

Key Plan



KSR architects
14 Greenford Street
London
NW11 2ND
t: +44 (0)20 7692 5000
f: +44 (0)20 7692 5050
www.ksr-architects.com

Project
6 NUTLEY TERRACE
London NW3 5BX

Title
DEMOLITION ELEVATIONS

Date: MAY 2012 Drawn by: SHY Checked: SHY

Scale: 1 : 100 @A1 / 1 : 200 @A3

Project Ref: NUT Drawing no: NUT-031 Revision: -

