

<p>© COPYRIGHT NOTICE THIS DRAWING MAY NOT BE COPIED (IN WHOLE OR IN PART), RETAINED OR DISCLOSED WITHOUT THE PRIOR WRITTEN CONSENT OF GL HEARN</p>	
<p><b>DO NOT SCALE</b> NO DIMENSION SHOULD BE SCALED FROM THIS DRAWING.</p>	
<p>NOTES :</p>	
<p><b>INFORMATION USED IN ANALYSIS:</b></p> <ol style="list-style-type: none"> <li>Anthony Brookes Surveys Ltd plans and elevations dated September 2011</li> <li>Drawings and 3D model KSR Architects dated Jan 2012</li> <li>Site Photos KSR Architects</li> </ol>	
<p><b>PLAN KEY:</b></p> <ul style="list-style-type: none"> <li>Surrounding Buildings/Structures</li> <li>Existing Buildings</li> <li>5 Nutley Terrace London NW3. Planning Consent (Not Built)</li> </ul>	
<p><b>GL HEARN</b> 20 Soho Square, London, W1D 3QW T: +44 (0)20 7851 4900 F: +44 (0)20 7851 4910</p>	
<p>PROJECT: <b>6 Nutley Terrace Hampstead London</b></p>	
<p>CLIENT: <b>Omar Shafi</b></p>	
<p>DRAWING TITLE: <b>Existing Plan</b></p>	
<p>DRAWING NO: <b>J026352 01</b></p>	<p>REVISION:</p>
<p>DATE: 19/01/2012</p>	<p>DRAWN BY: IKA</p>
<p>SCALE: 1:500 @ A3</p>	
<p>(internal use only) FILE PATH: O:\Building Consultancy\Omar Shafi\6 Nutley Terrace\Analysis\2012_01_19\Drawings</p>	

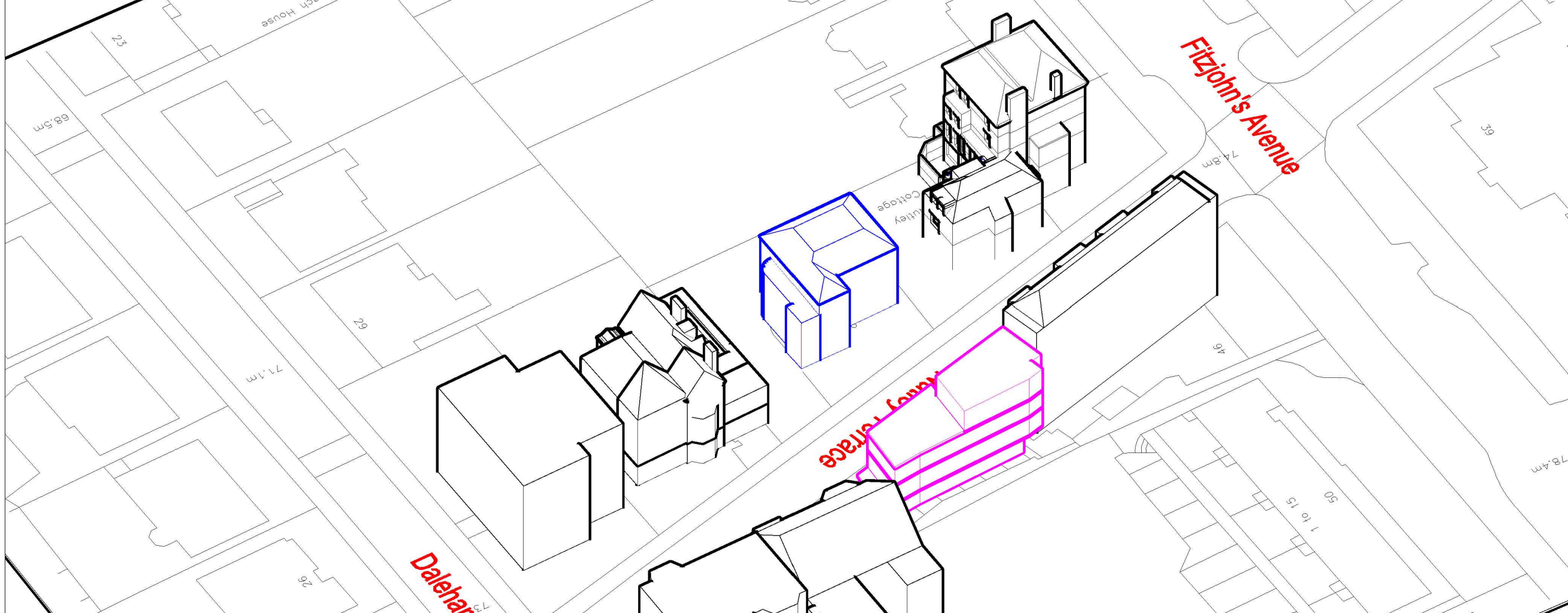
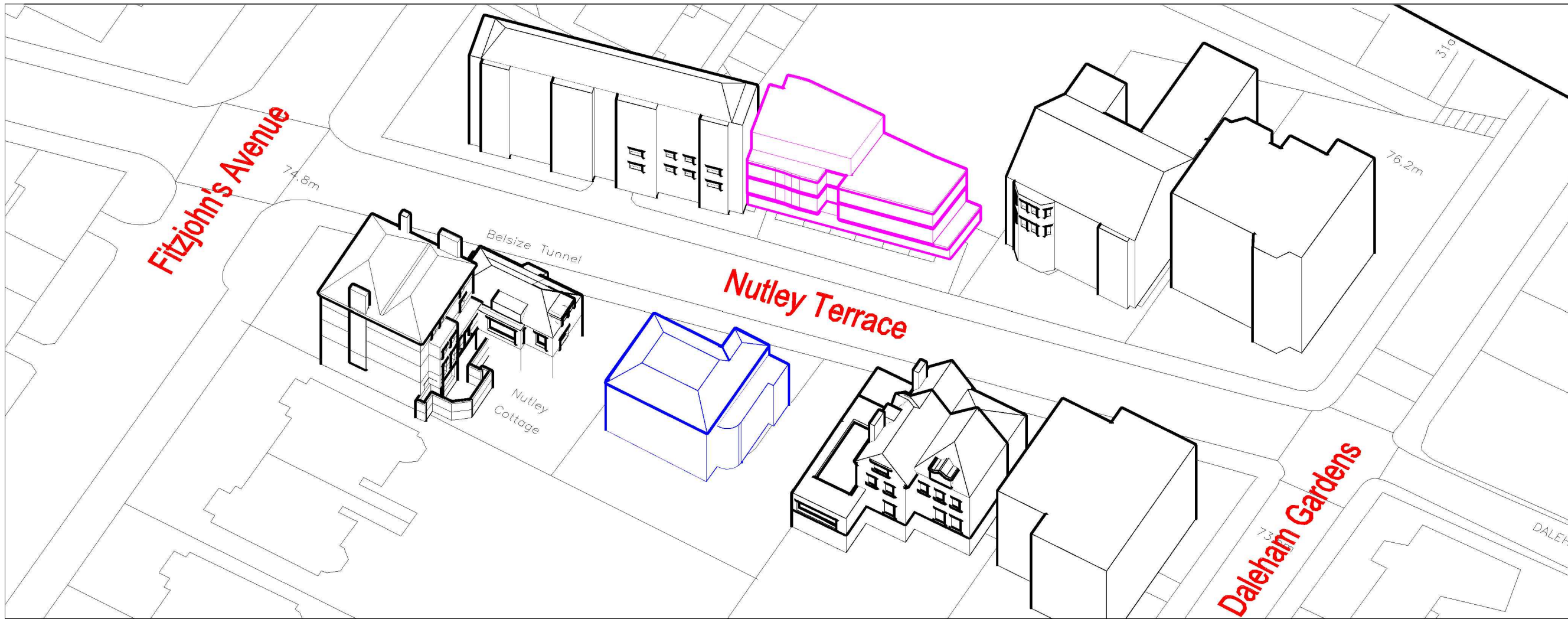

© COPYRIGHT NOTICE  
THIS DRAWING MAY NOT BE COPIED (IN WHOLE OR IN PART),  
RETAINED OR DISCLOSED WITHOUT THE PRIOR WRITTEN  
CONSENT OF GL HEARN

DO NOT SCALE  
NO DIMENSION SHOULD BE SCALED FROM THIS DRAWING.

NOTES :

INFORMATION USED IN ANALYSIS:

1. Anthony Brookes Surveys Ltd plans and elevations dated September 2011
2. Drawings and 3D model KSR Architects dated Jan 2012
3. Site Photos KSR Architects

PLAN KEY:

- Surrounding Buildings/Structures
- Existing Buildings
- 5 Nutley Terrace London NW3. Planning Consent (Not Built)

**GL HEARN**  
20 Soho Square, London, W1D 3QW  
T: +44 (0)20 7851 4900  
F: +44 (0)20 7851 4910

PROJECT:  
**6 Nutley Terrace Hampstead  
London**

CLIENT:  
**Omar Shafi**

DRAWING TITLE:  
**Existing Views**

DRAWING NO:  
**J026352 02**

REVISION:

DATE:  
19/01/2012

DRAWN BY:  
IKA

SCALE:  
NTS

(Internal use only)  
FILE PATH:  
O:\Building Consultancy\Omar Shafi\6 Nutley  
Terrace\Analysis\2012\_01\_19\Drawings

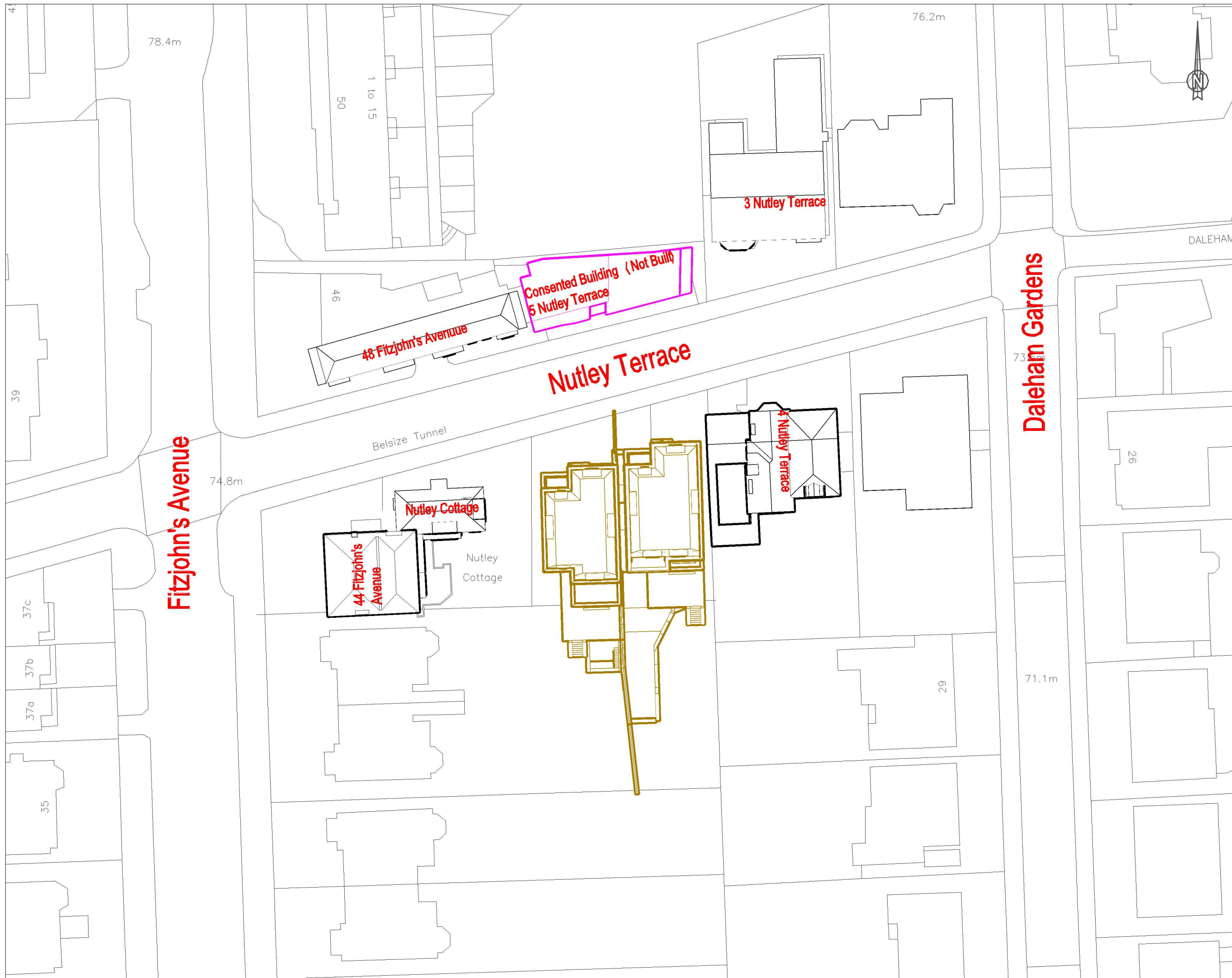

© COPYRIGHT NOTICE  
THIS DRAWING MAY NOT BE COPIED (IN WHOLE OR IN PART),  
RETAINED OR DISCLOSED WITHOUT THE PRIOR WRITTEN  
CONSENT OF GL HEARN

**DO NOT SCALE**  
NO DIMENSION SHOULD BE SCALED FROM THIS DRAWING.

NOTES :

**INFORMATION USED IN ANALYSIS:**

1. Anthony Brookes Surveys Ltd plans and elevations dated September 2011
2. Drawings and 3D model KSR Architects Ltd dated Jan 2012
3. Site Photos KSR Architects

**PLAN KEY:**

- Surrounding Buildings/Structures
- Proposed Scheme
- 5 Nutley Terrace London NW3. Planning Consent (Not Built)

**GL HEARN**  
20 Soho Square, London, W1D 3QW  
T: +44 (0)20 7851 4900  
F: +44 (0)20 7851 4910

PROJECT:  
**6 Nutley Terrace Hampstead  
London NW3**

CLIENT:  
**Omar Shafi**

DRAWING TITLE:  
**Proposed Plan**

DRAWING NO: <b>J026352 03</b>	REVISION:
DATE: 06/01/2012	DRAWN BY: IKA
SCALE: 1:500 @ A3	
<small>(Internal use only)</small> FILE PATH: O:\Building Consultancy\Omar Shafi\6 Nutley Terrace\Analysis\2012_01_19\Drawings	

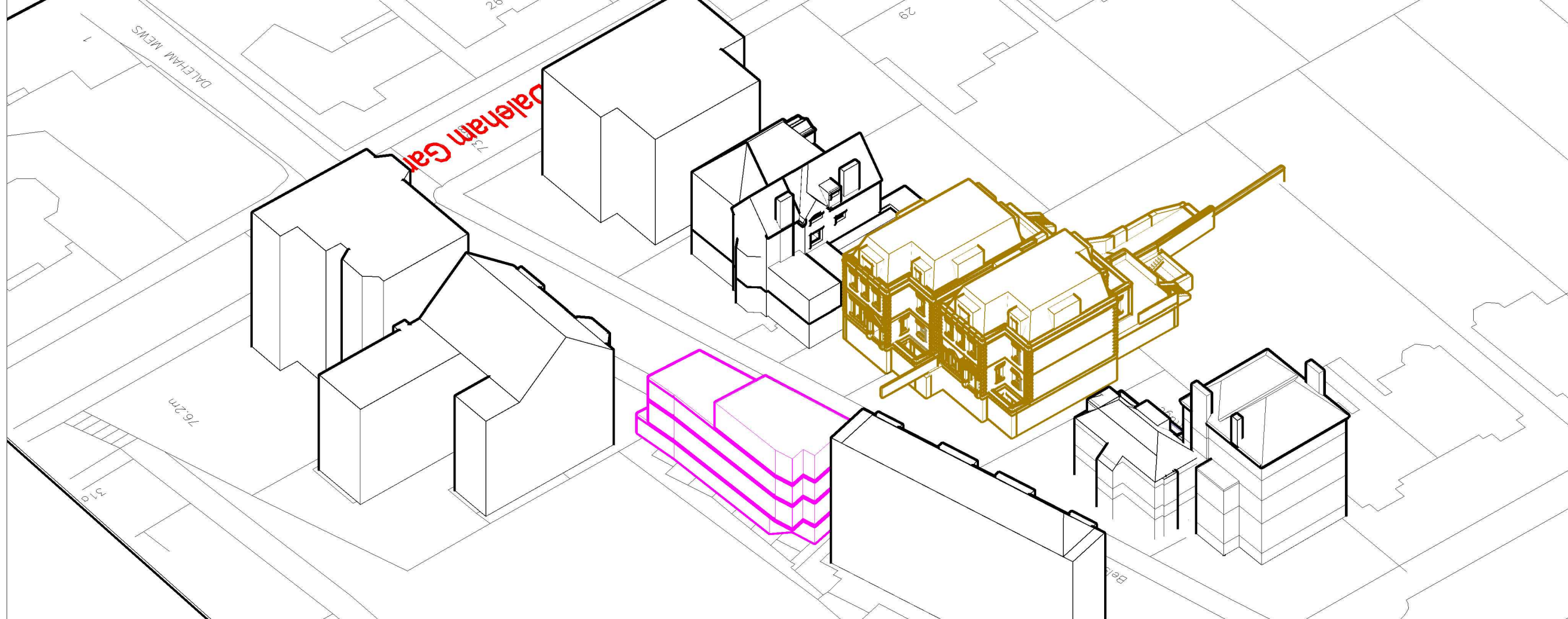
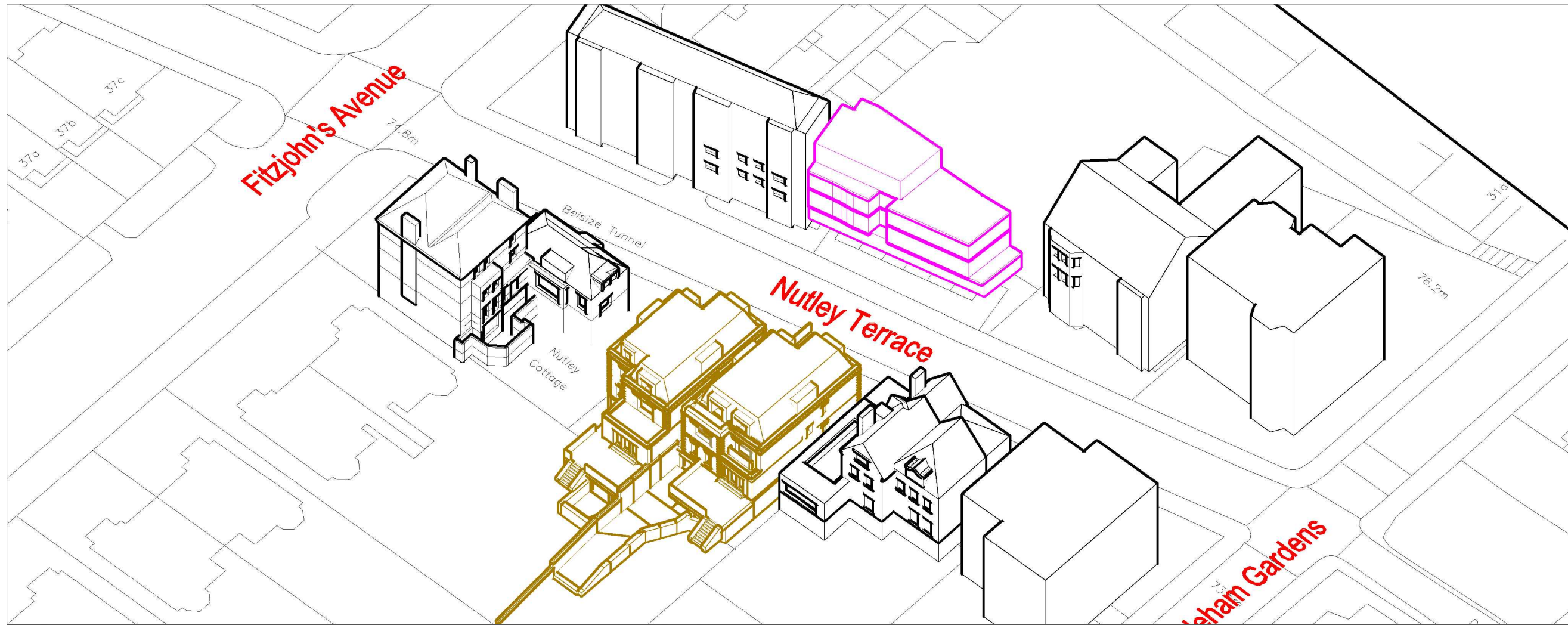

© COPYRIGHT NOTICE  
THIS DRAWING MAY NOT BE COPIED (IN WHOLE OR IN PART),  
RETAINED OR DISCLOSED WITHOUT THE PRIOR WRITTEN  
CONSENT OF GL HEARN

DO NOT SCALE  
NO DIMENSION SHOULD BE SCALED FROM THIS DRAWING.

NOTES :

INFORMATION USED IN ANALYSIS:

1. Anthony Brookes Surveys Ltd plans and elevations dated September 2011
2. Drawings and 3D model KSR Architects Ltd dated Jan 2012
3. Site Photos KSR Architects

PLAN KEY:

- Surrounding Buildings/Structures
- Proposed Scheme
- 5 Nutley Terrace London NW3. Planning Consent (Not Built)

**GL HEARN**  
20 Soho Square, London, W1D 3QW  
T: +44 (0)20 7851 4900  
F: +44 (0)20 7851 4910

PROJECT:  
**6 Nutley Terrace Hampstead  
London NW3**

CLIENT:  
**Omar Shafi**

DRAWING TITLE:  
**Proposed Views**

DRAWING NO:  
**J026352 04**

REVISION:

DATE:  
06/01/2012

DRAWN BY:  
IKA

SCALE:  
NTS

(Internal use only)  
FILE PATH:  
O:\Building Consultancy\Omar Shafi\6 Nutley  
Terrace\Analysis\2012\_01\_19\Drawings

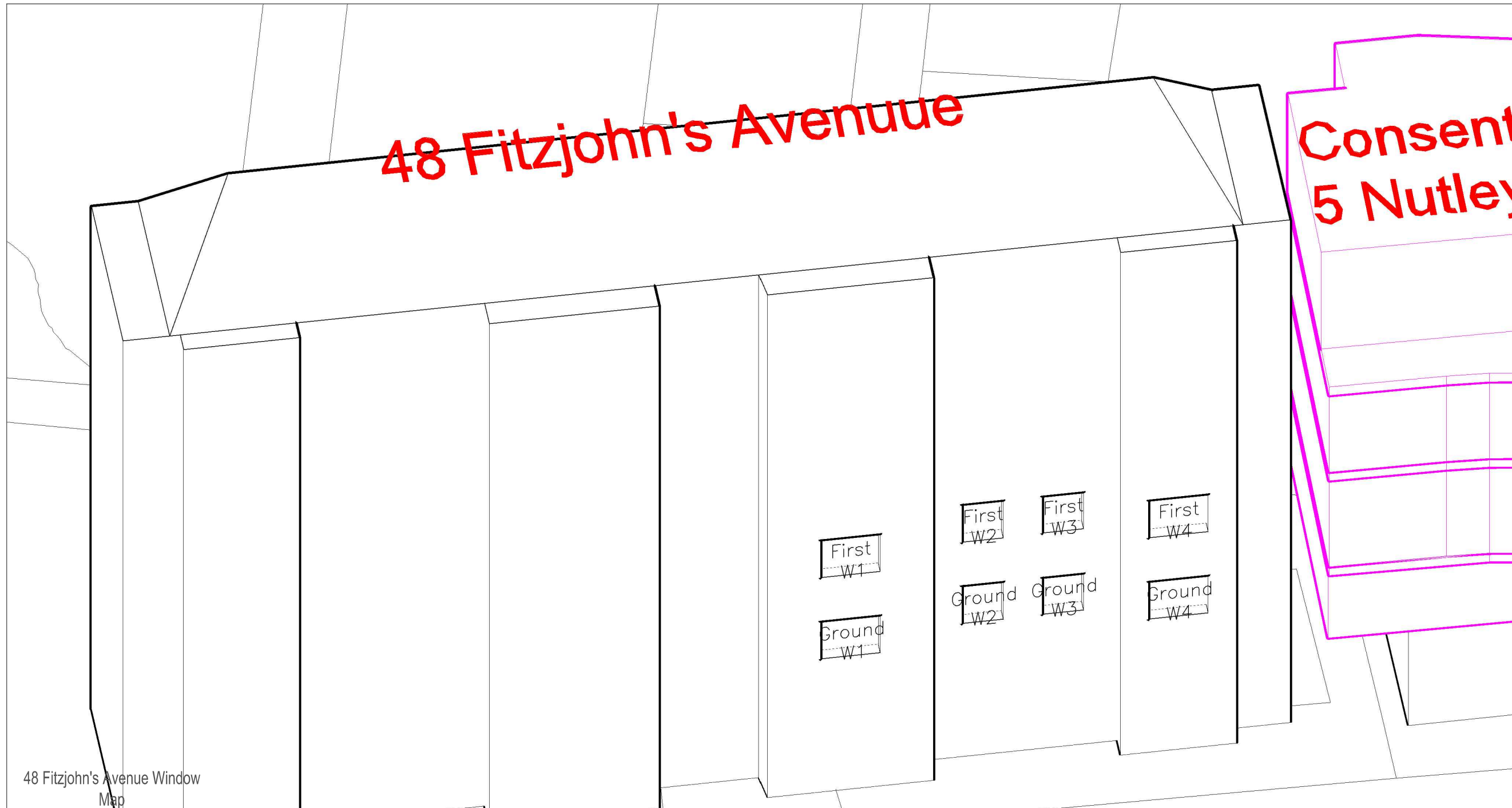

48 Fitzjohn's Avenue Window Map

© COPYRIGHT NOTICE  
THIS DRAWING MAY NOT BE COPIED (IN WHOLE OR IN PART),  
RETAINED OR DISCLOSED WITHOUT THE PRIOR WRITTEN  
CONSENT OF GL HEARN

DO NOT SCALE  
NO DIMENSION SHOULD BE SCALED FROM THIS DRAWING.

NOTES :

INFORMATION USED IN ANALYSIS:

1. Anthony Brookes Surveys Ltd plans and elevations dated September 2011
2. Drawings and 3D model KSR Architects Ltd dated Jan 2012
3. Site Photos KSR Architects

PLAN KEY:

- Existing Buildings/Structures
- Proposed Structure
- Elevation of tested windows

**GL HEARN**

20 Soho Square, London, W1D 3QW  
T: +44 (0)20 7851 4900  
F: +44 (0)20 7851 4910

PROJECT:  
6 Nutley Terrace Hampstead  
London NW3

CLIENT:  
Omar Shafi

DRAWING TITLE:  
48 Fitzjohn's Avenue  
Window Map

DRAWING NO:  
J026352 05

REVISION:

DATE:  
19/01/2012

DRAWN BY:  
IKA

SCALE:  
NTS

(Internal use only)  
FILE PATH:  
O:\Building Consultancy\Omar Shafi\6 Nutley  
Terrace\Analysis\2012\_01\_19\Drawings

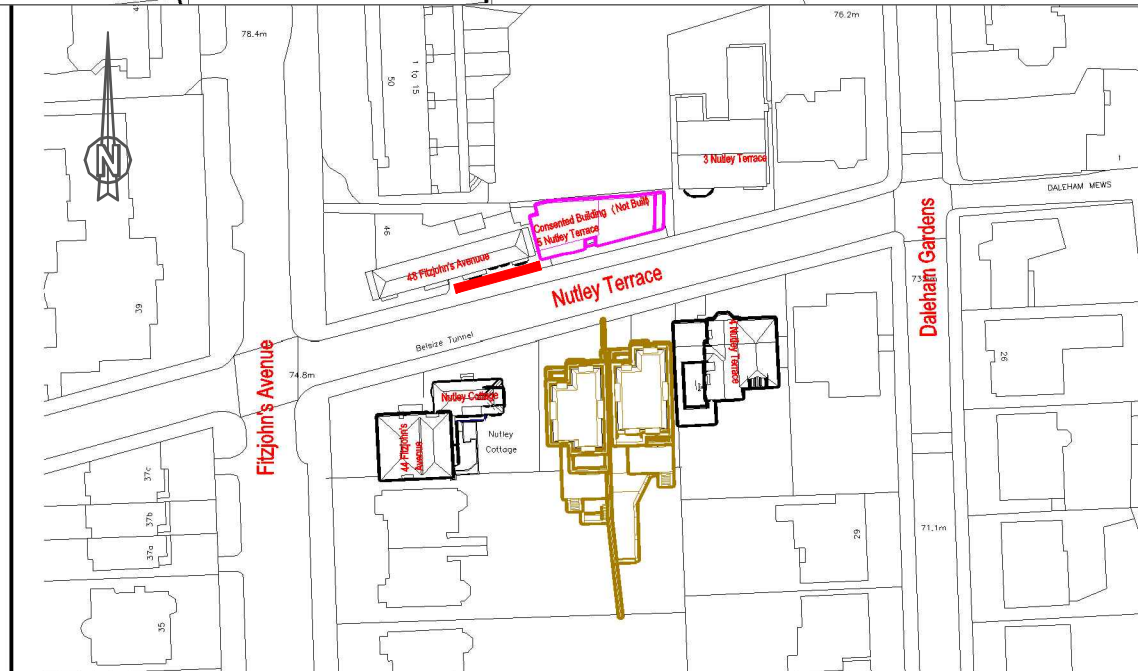

PDF underlays.com

Not Built

# 3 Nutley Terrace

3 Nutley Terrace Window Map

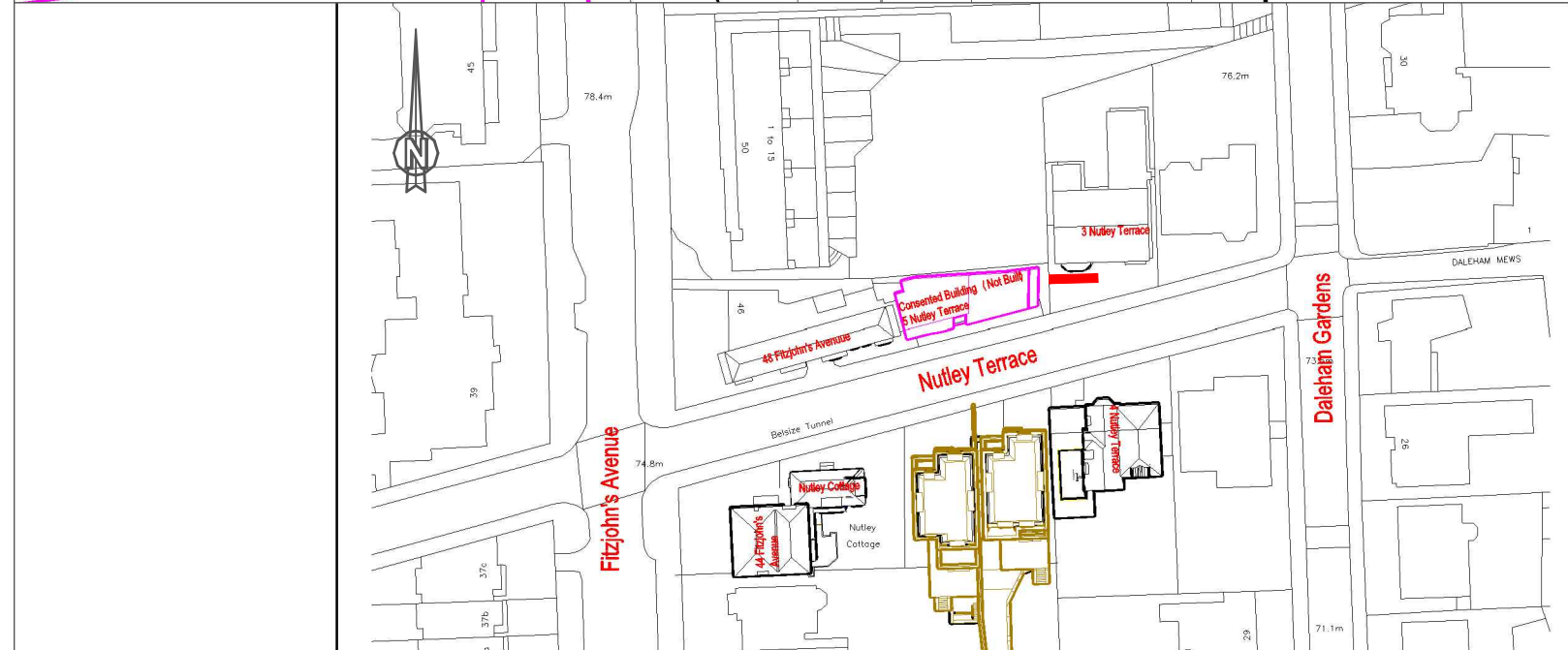

© COPYRIGHT NOTICE  
THIS DRAWING MAY NOT BE COPIED (IN WHOLE OR IN PART),  
RETAINED OR DISCLOSED WITHOUT THE PRIOR WRITTEN  
CONSENT OF GL HEARN

DO NOT SCALE  
NO DIMENSION SHOULD BE SCALED FROM THIS DRAWING.

NOTES :

- INFORMATION USED IN ANALYSIS:**
1. Anthony Brookes Surveys Ltd plans and elevations dated September 2011
  2. Drawings and 3D model KSR Architects Ltd dated Jan 2012
  3. Site Photos KSR Architects

- PLAN KEY:**
- Existing Buildings/Structures
  - Proposed Structure
  - Elevation of tested windows

**GL HEARN**  
20 Soho Square, London, W1D 3QW  
T: +44 (0)20 7851 4900  
F: +44 (0)20 7851 4910

PROJECT:  
6 Nutley Terrace Hampstead  
London NW3

CLIENT:  
Omar Shafi

DRAWING TITLE:  
3 Nutley Terrace  
Window Map

DRAWING NO:  
J026352 06

REVISION:

DATE:  
06/01/2012

DRAWN BY:  
IKA

SCALE:  
NTS

(Internal use only)  
FILE PATH:  
O:\Building Consultancy\Omar Shafi\6 Nutley  
Terrace\Analysis\2012\_01\_19\Drawings

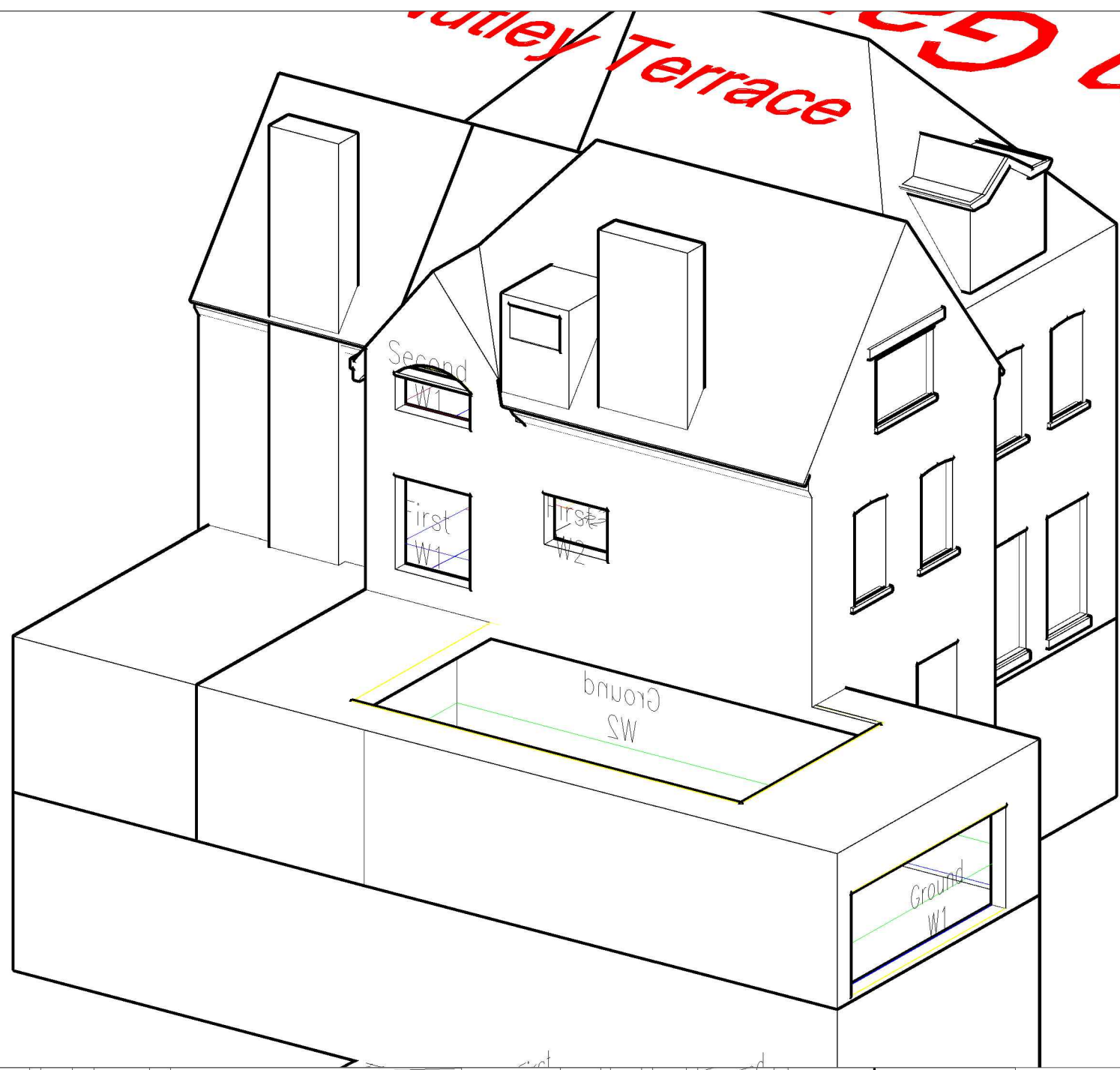

4 Nutley Terrace Window Map

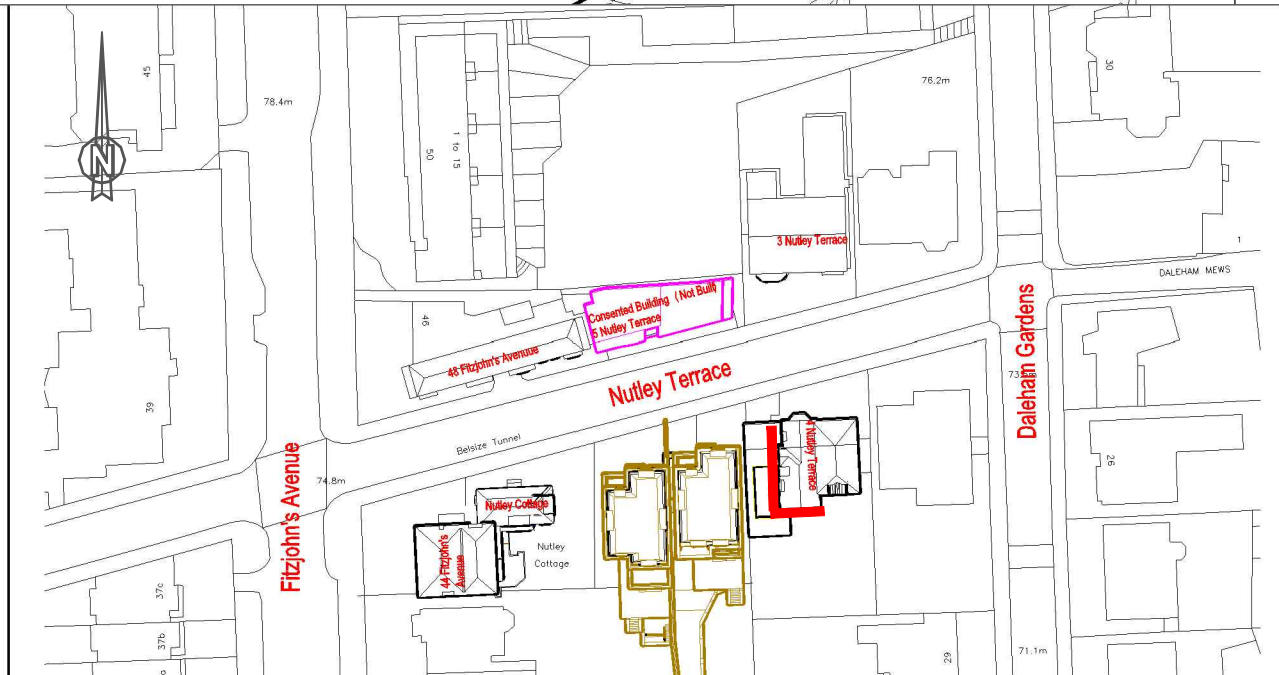

© COPYRIGHT NOTICE  
THIS DRAWING MAY NOT BE COPIED (IN WHOLE OR IN PART),  
RETAINED OR DISCLOSED WITHOUT THE PRIOR WRITTEN  
CONSENT OF GL HEARN

DO NOT SCALE  
NO DIMENSION SHOULD BE SCALED FROM THIS DRAWING.

NOTES :

- INFORMATION USED IN ANALYSIS:
1. Anthony Brookes Surveys Ltd plans and elevations dated September 2011
  2. Drawings and 3D model KSR Architects Ltd dated Jan 2012
  3. Site Photos KSR Architects

- PLAN KEY:
- Existing Buildings/Structures
  - Proposed Structure
  - Elevation of tested windows

**GL HEARN**  
20 Soho Square, London, W1D 3QW  
T: +44 (0)20 7851 4900  
F: +44 (0)20 7851 4910

PROJECT:  
6 Nutley Terrace Hampstead  
London NW3

CLIENT:  
Omar Shafi

DRAWING TITLE:  
4 Nutley Terrace  
Window Map

DRAWING NO:  
J026352 07

REVISION:

DATE:  
06/01/2012

DRAWN BY:  
IKA

SCALE:  
NTS

(Internal use only)  
FILE PATH:  
O:\Building Consultancy\Omar Shafi\6 Nutley  
Terrace\Analysis\2012\_01\_19\Drawings

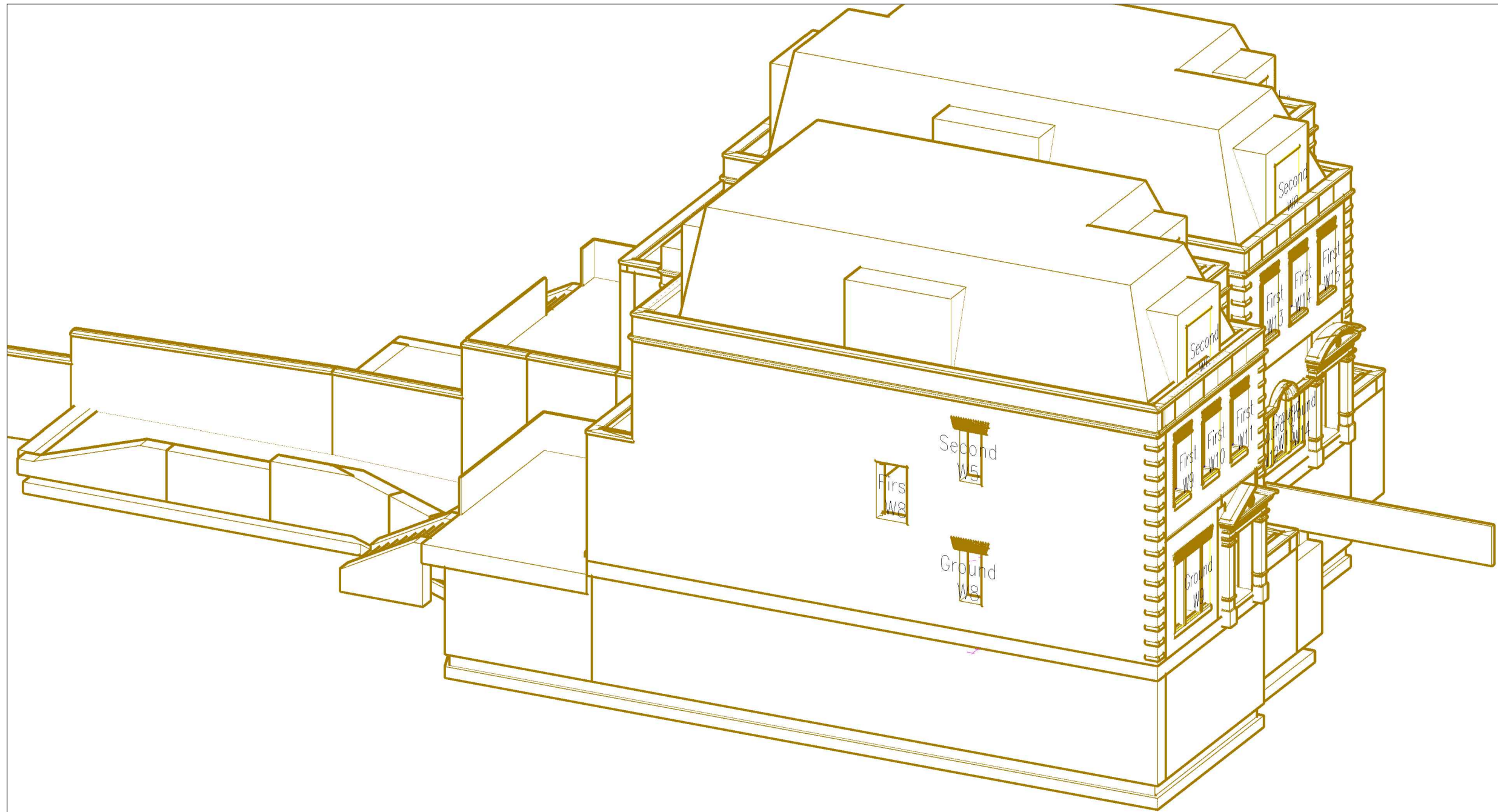

Proposed Window Map

© COPYRIGHT NOTICE  
THIS DRAWING MAY NOT BE COPIED (IN WHOLE OR IN PART),  
RETAINED OR DISCLOSED WITHOUT THE PRIOR WRITTEN  
CONSENT OF GL HEARN

DO NOT SCALE  
NO DIMENSION SHOULD BE SCALED FROM THIS DRAWING.

NOTES :

- INFORMATION USED IN ANALYSIS:**
1. Anthony Brookes Surveys Ltd plans and elevations dated September 2011
  2. Drawings and 3D model KSR Architects Ltd dated Jan 2012
  3. Site Photos KSR Architects

- PLAN KEY:**
- Existing Buildings/Structures
  - Proposed Structure
  - Elevation of tested windows

**GL HEARN**  
20 Soho Square, London, W1D 3QW  
T: +44 (0)20 7851 4900  
F: +44 (0)20 7851 4910

PROJECT:  
6 Nutley Terrace Hampstead  
London NW3

CLIENT:  
Omar Shafi

DRAWING TITLE:  
Proposed Window Map

DRAWING NO:  
J026352 08

REVISION:

DATE:  
06/01/2012

DRAWN BY:  
IKA

SCALE:  
NTS

(Internal use only)  
FILE PATH:  
O:\Building Consultancy\Omar Shafi\6 Nutley  
Terrace\Analysis\2012\_01\_19\Drawings

