

← 9 HARLEY ROAD →

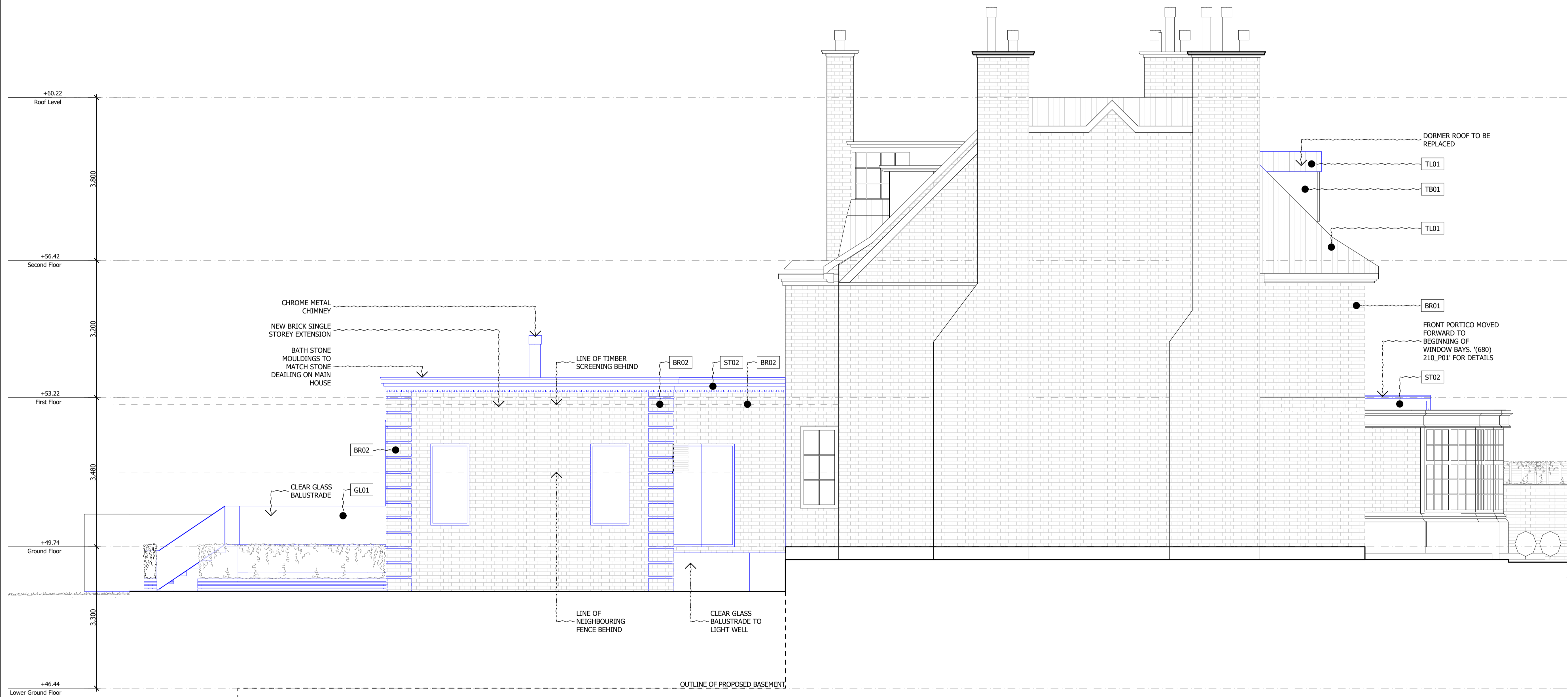

DO NOT SCALE FROM THIS DRAWING

Figured dimensions only are to be taken from this drawing. All dimensions are to be checked on site before any work is put in hand. If in doubt, ask.

All SHH drawings to be read in conjunction with relevant SHH Finishes, Sanitaryware, Lighting & Ironmongery schedules.

Any discrepancies to be highlighted to SHH prior to procurement and in good time.

Copyright © Spence Harris Hogan Limited 2014
Registered in England & Wales. Registered No. 261 0615
SHH is the trading name of Spence Harris Hogan Limited

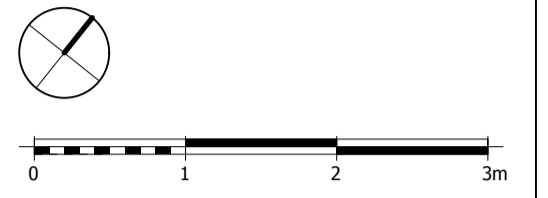

Legends & Notes:

- EXISTING ITEMS
- DEMOLISHED ITEMS
- PROPOSED EXTENSION

MATERIAL LEGEND:

- BR01:** Existing red brick
- BR02:** Proposed dark red brick
- TL01:** Existing terracotta roof tiles
- LD01:** Existing lead sheet roof
- ST01:** Existing stone
- ST02:** Proposed bath stone
- TB01:** Black painted timber
- TB02:** White painted timber
- TB03:** Treated cedar wood.
- GL01:** Clear glazing (all glazing unless otherwise stated)
- GL02:** Obscured glazing

| Rev | Date | Descriptor | Athr. |
|------|------------|----------------------|-------|
| PL01 | 11/12/2015 | Planning application | JH |

RIBA MEMBER
Chartered Practice

1 Vencourt Place, Ravenscourt Park
Hammersmith, London W6 9ND
Phone +44 (0) 20 8600 4171 Email info@shh.co.uk
shh.co.uk

Project:
9 Harley Rd
9 Harley Rd, London
NW3 3BX
Client:
Private client

Drawing Title:
200 Elevations
North Elevation - Proposed

(Project number)\DWG number_Revision: (680)212_PL01 Checked: