

**PROPOSED FIRST FLOOR PLAN**

Gross internal area = 39m² + 4m² (Utility Room) + 3m² (Balcony)

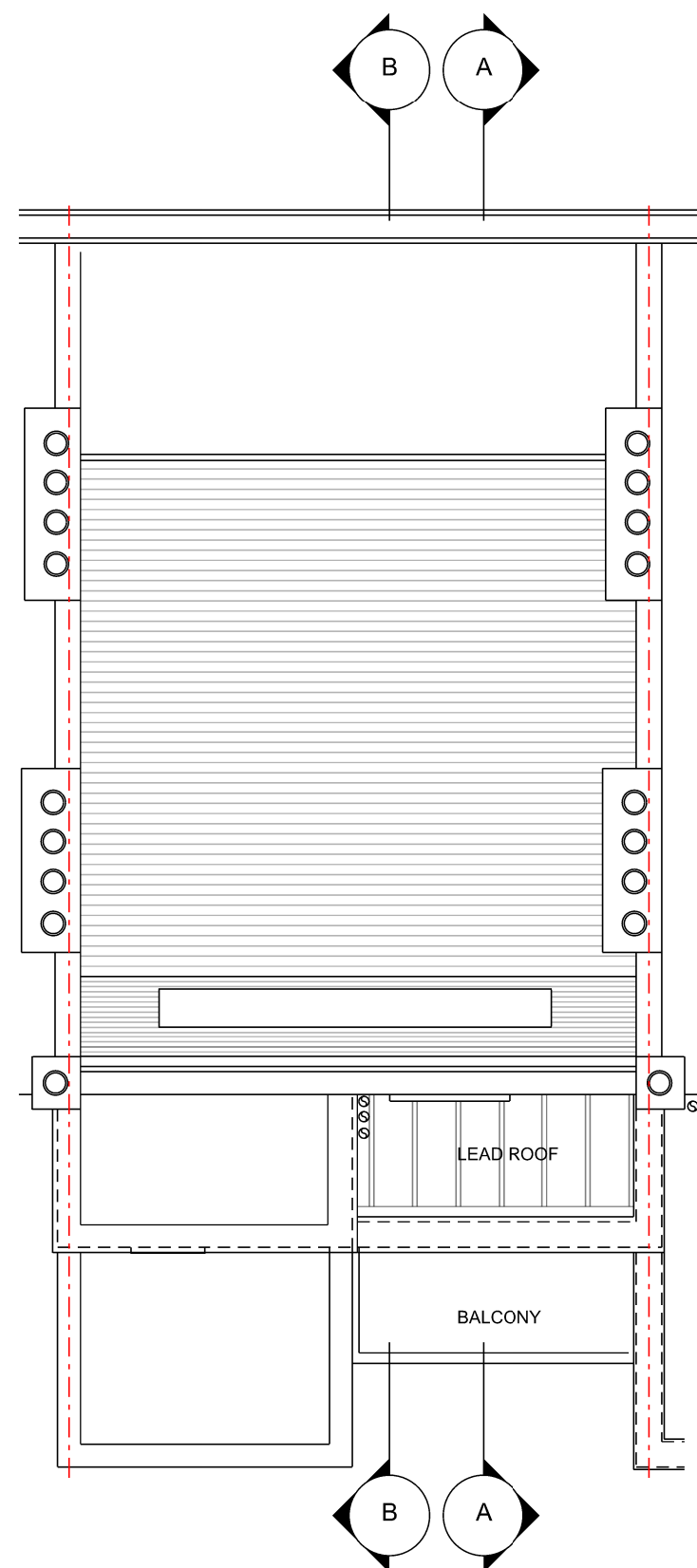

**PROPOSED ROOF PLAN**

**DAYLIGHT** - Adjacent window falls within 45° line created by new extension but window is to staircase which is not a habitable room

**SUNLIGHT** - Rear windows face due north & will be relatively unaffected by the new extension



**FORMWORK ARCHITECTS LTD**

47 St. John's Wood High Street London NW8 7NJ  
tel. 020 7722 7069 www.formwork.uk.com

Do not scale from this drawing.  
Resolve discrepancies prior to construction. If in doubt ASK  
This drawing is COPYRIGHT

Revisions:

A	08/12/15	Planning application drawing
B		
C		
D		
E		
F		

Drawing Status:

Preliminary for Approval	11/06/15
Design Approved by Client	23/10/15
Planning Drawing	08/12/15
Tender Drawing	
Construction Drawing	

Project: FIRST FLOOR FLAT, 26 CHALCOT ROAD LONDON, NW1 8LN

Title: PROPOSED 1ST FLOOR AND ROOF PLAN

Scale: 1:50 @ A2 / 1:100 @ A4 Date: 10/09/2015

Drawing Number: 469 / L / 04

ORIGINAL A2  
REDUCED A3

