

9 HARLEY ROAD

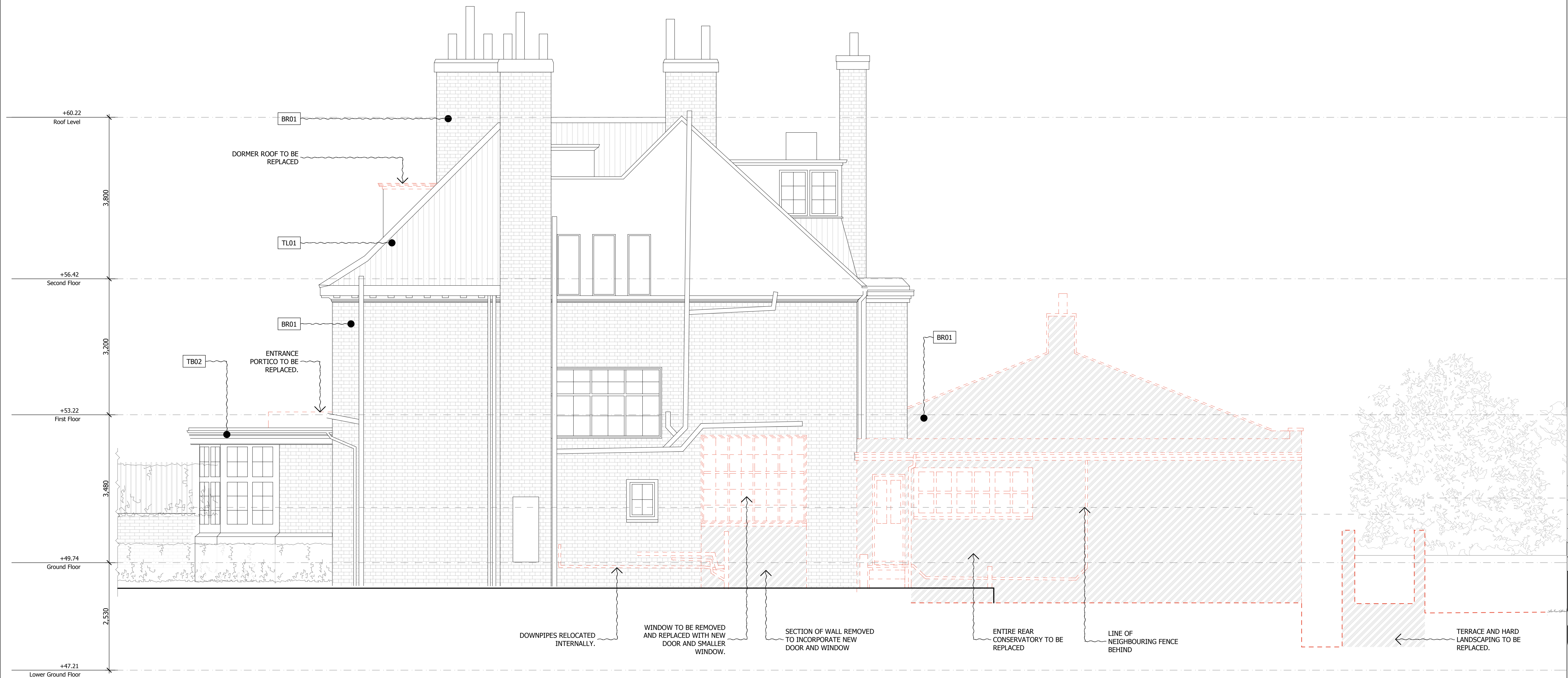

**DO NOT SCALE FROM THIS DRAWING**

Figured dimensions only are to be taken from this drawing. All dimensions are to be checked on site before any work is put in hand. If in doubt, ask.

All SHH drawings to be read in conjunction with relevant SHH Finishes, Sanitaryware, Lighting & Ironmongery schedules.

Any discrepancies to be highlighted to SHH prior to procurement and in good time.

Copyright © Spence Harris Hogan Limited 2014  
Registered in England & Wales. Registered No. 261 0615  
SHH is the trading name of Spence Harris Hogan Limited

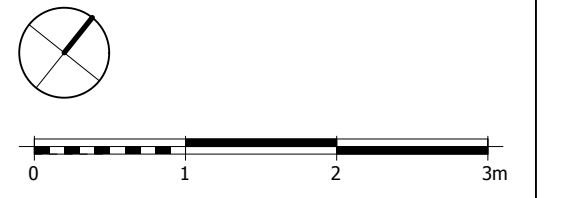

**Legends & Notes:**

EXISTING ITEMS

DEMOLISHED ITEMS

PROPOSED EXTENSION

**MATERIAL LEGEND:**

**BR01:** Existing red brick  
**BR02:** Proposed dark red brick

**TL01:** Existing terracotta roof tiles  
**LD01:** Existing lead sheet roof

**ST01:** Existing stone  
**ST02:** Proposed bath stone

**TB01:** Black painted timber  
**TB02:** White painted timber  
**TB03:** Treated cedar wood.

**GL01:** Clear glazing  
(all glazing unless otherwise stated)  
**GL02:** Obscured glazing

PL01 11/12/2015 Planning application JH

Rev	Date	Descriptor	Athr.



RIBA MEMBER  
Chartered Practice

1 Vencourt Place, Ravenscourt Park  
Hammersmith, London W6 9ND  
Phone +44 (0) 20 8600 4171 Email info@shh.co.uk  
shh.co.uk

Project:  
**9 Harley Rd**  
9 Harley Rd, London  
NW3 3BX

Client:  
Private client

Drawing Title:  
200 Elevations

**South Elevation - Existing/Demolition**

(Project number)\DWG number\_Revision: (680)203\_PL01

Checked: