

Figured dimensions only are to be taken from this drawing. All dimensions are to be checked on site before any work is put in hand. If in doubt, ask.

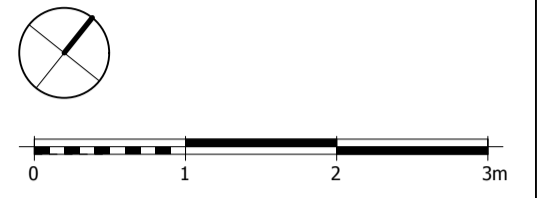

All SHH drawings to be read in conjunction with relevant SHH Finishes, Sanitaryware, Lighting & Ironmongery schedules.

Any discrepancies to be highlighted to SHH prior to procurement and in good time.

Copyright © Spence Harris Hogan Limited 2014  
Registered in England & Wales. Registered No. 261 0615  
SHH is the trading name of Spence Harris Hogan Limited



**Legends & Notes:**

-  EXISTING ITEMS
-  DEMOLISHED ITEMS
-  PROPOSED EXTENSION

- MATERIAL LEGEND:**
- BR01:** Existing red brick
  - BR02:** Proposed dark red brick
  - TL01:** Existing terracotta roof tiles
  - LD01:** Existing lead sheet roof
  - ST01:** Existing stone
  - ST02:** Proposed bath stone
  - TB01:** Black painted timber
  - TB02:** White painted timber
  - TB03:** Treated cedar wood.
  - GL01:** Clear glazing (all glazing unless otherwise stated)
  - GL02:** Obscured glazing

← 9 HARLEY ROAD →

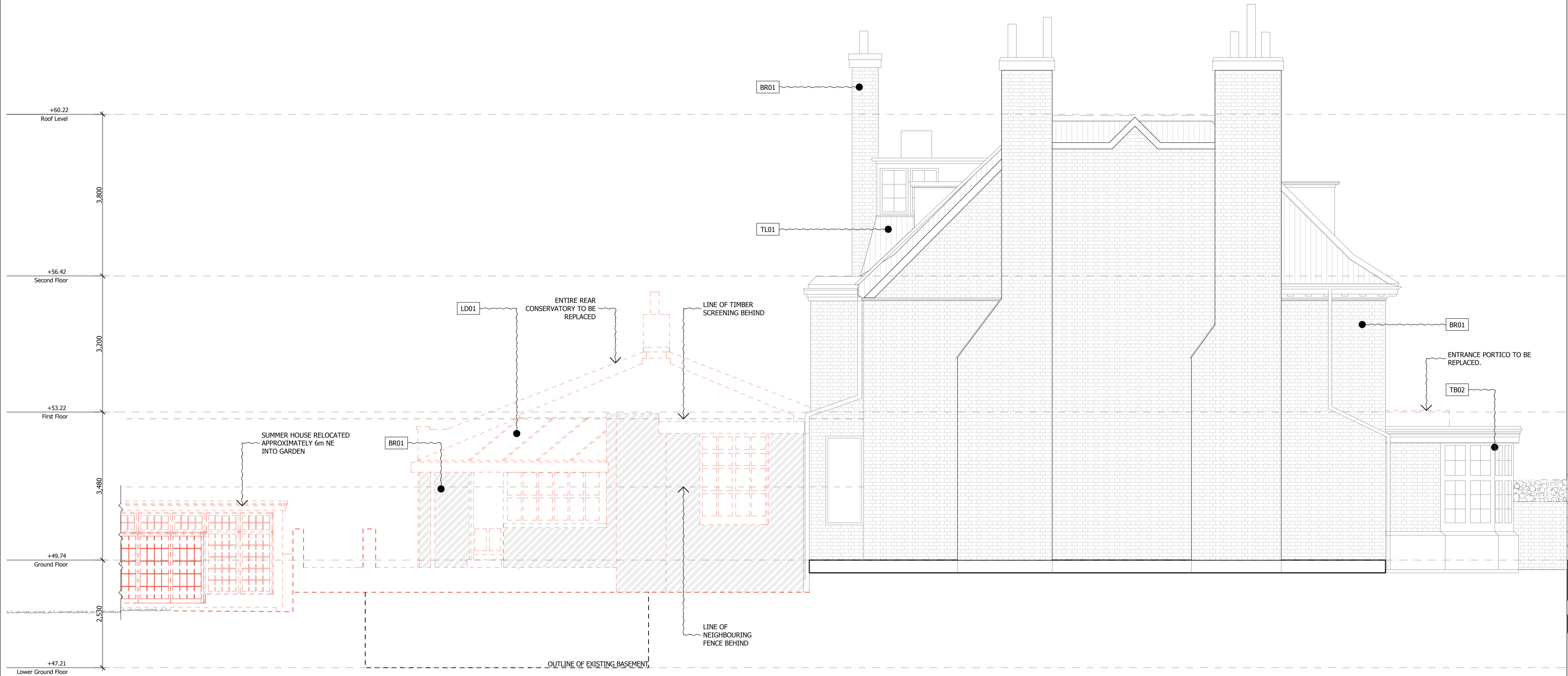

Rev	Date	Descriptor	Athr.
PL01	11/12/2015	Planning application	JH



SHHARCHITECTS|INTERIORDESIGNERS

RIBA  MEMBER

Chartered Practice

1 Vencourt Place, Ravenscourt Park  
Hammersmith, London W6 9ND  
Phone +44 (0) 20 8600 4171 Email info@shh.co.uk  
shh.co.uk

Project:  
**9 Harley Rd**  
9 Harley Rd, London  
NW3 3BX  
Client:  
Private client  
Drawing Title:  
200 Elevations  
**North Elevation - Existing/Demolition**  
(Project number)\DWG number\_Revision: (680)202\_PL01  
Checked: