

01 BLOCK E / NORTH WEST ELEVATION  
SCALE 1:100

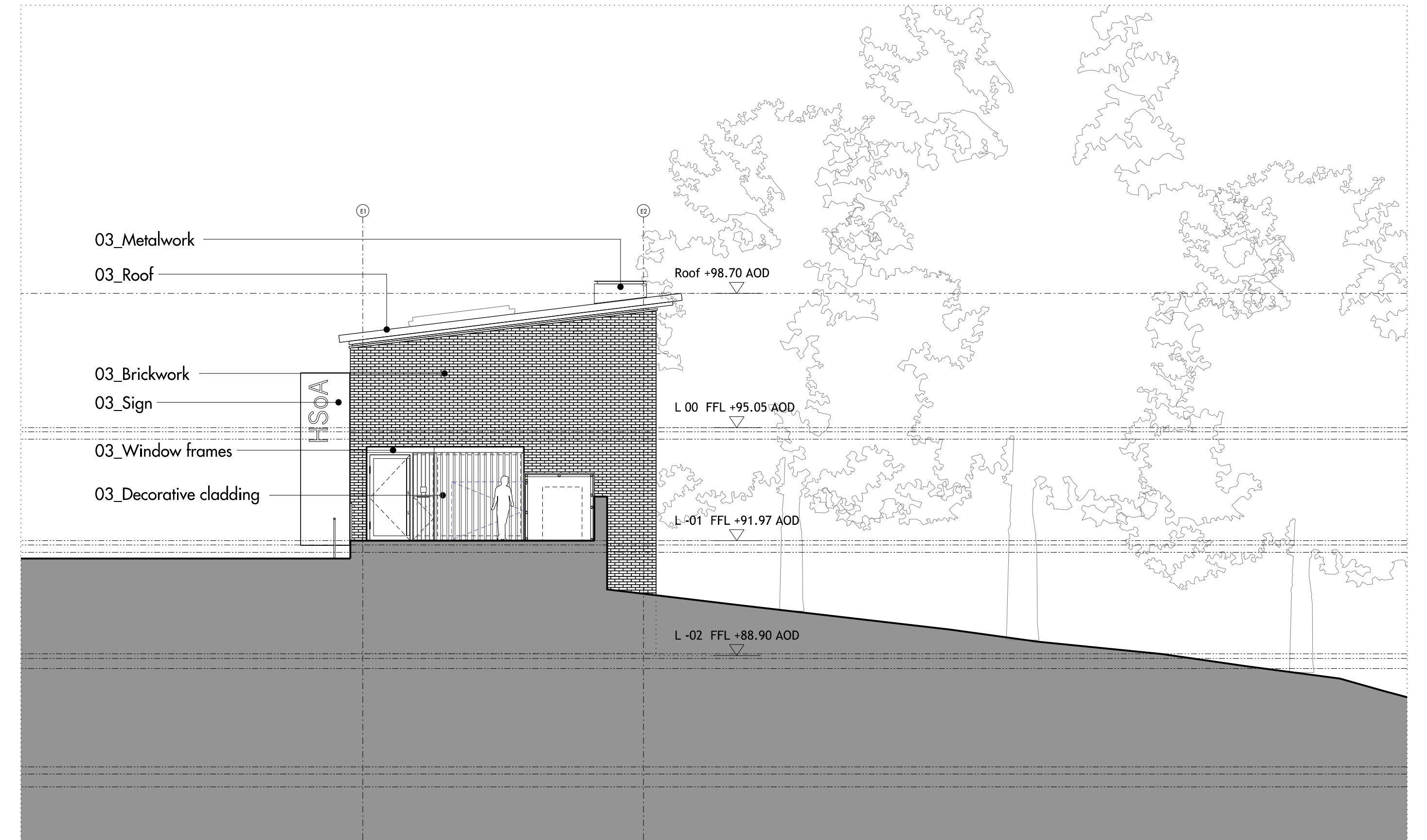

02 BLOCK E / NORTH EAST ELEVATION  
SCALE 1:50

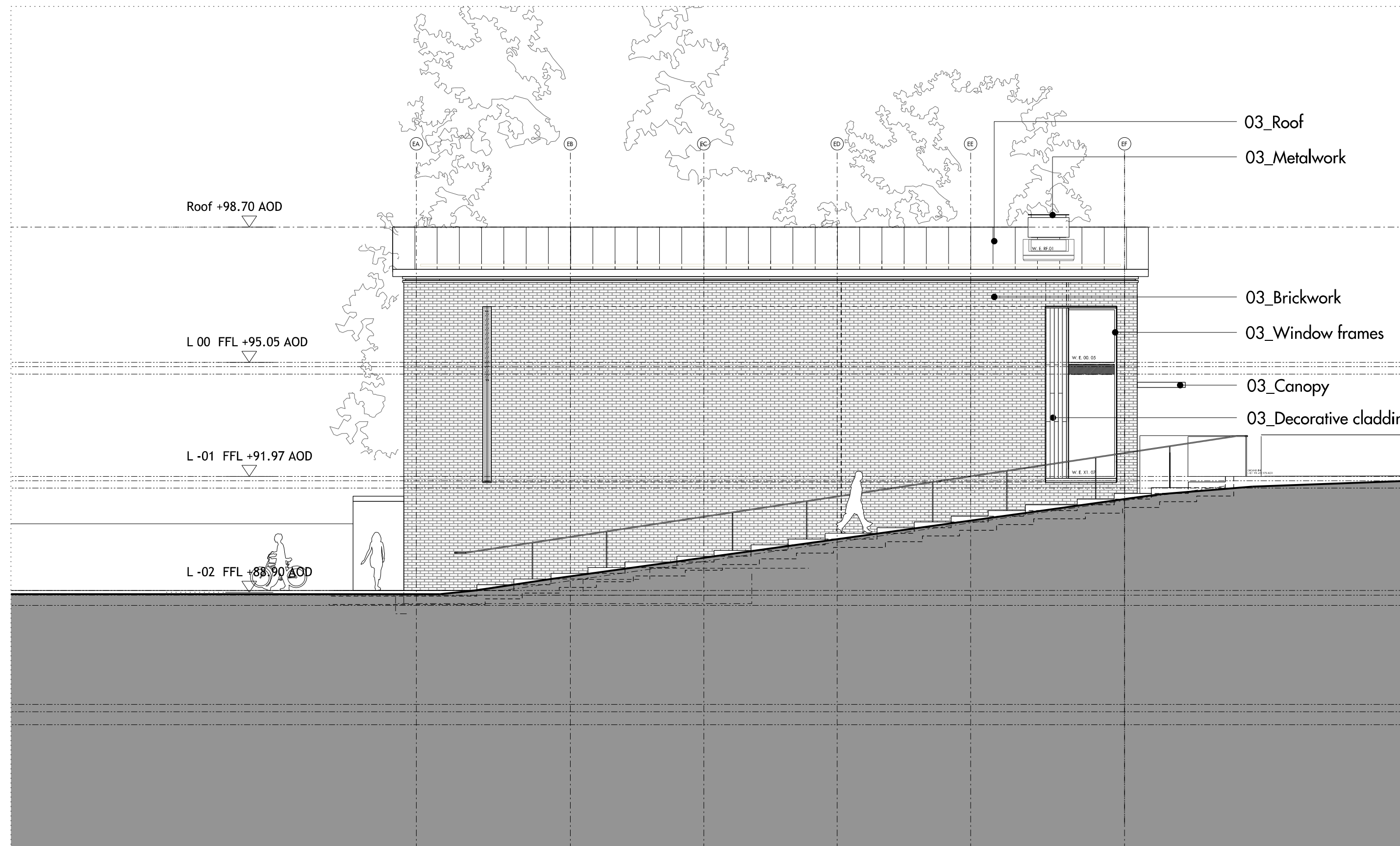

01 BLOCK E / SOUTH EAST ELEVATION  
SCALE 1:100

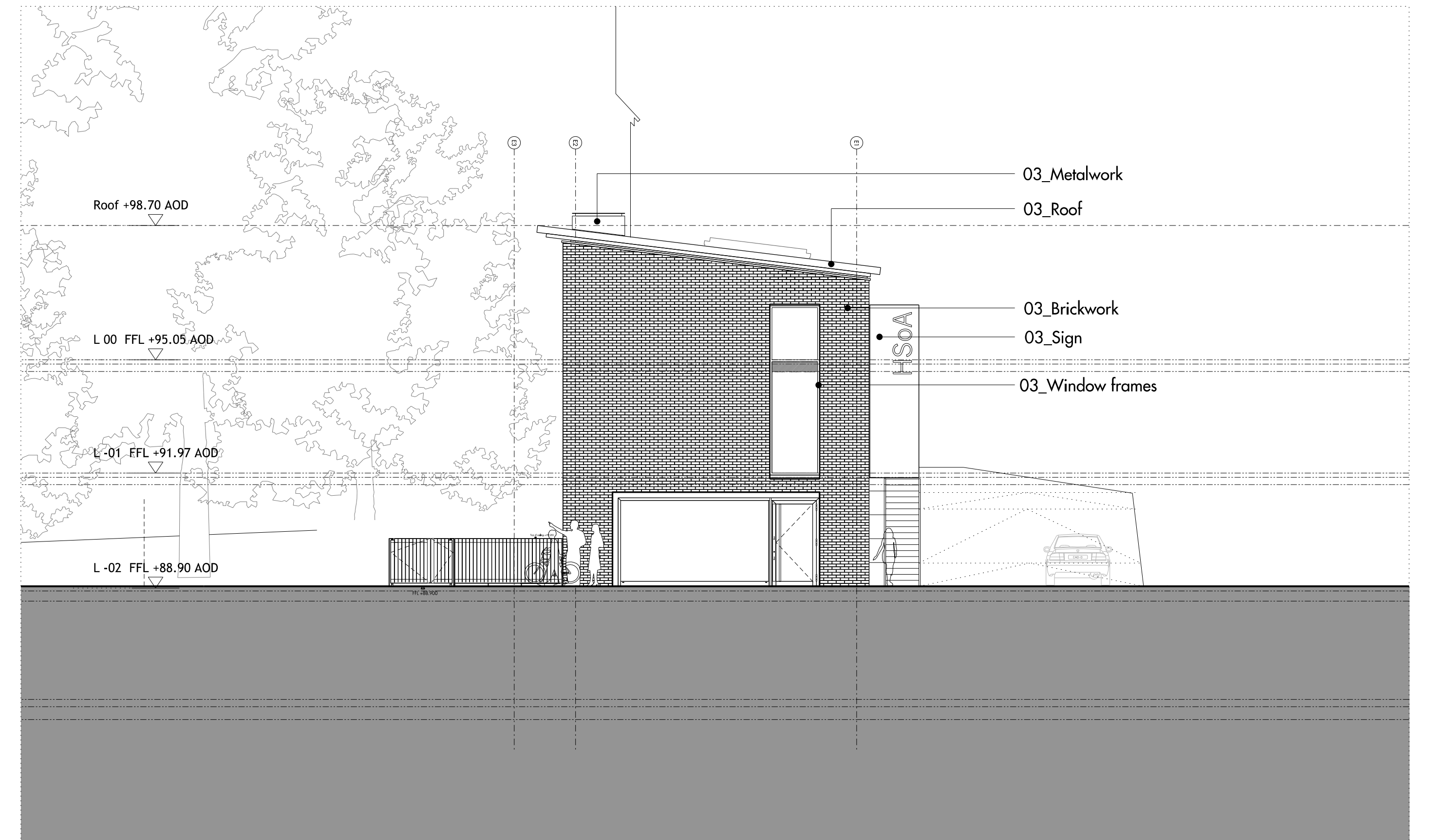

01 BLOCK E / SOUTH WEST ELEVATION  
SCALE 1:100

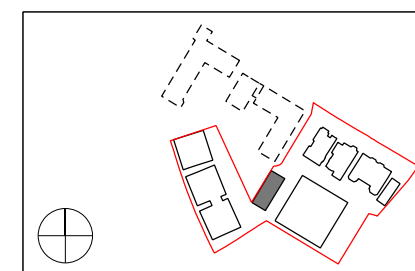

Do not scale from this drawing. Use figured dimensions only. Figured dimensions are in millimetres. All levels are in metres. All dimensions and levels shall be verified on site before proceeding with works. Detailed site survey to be carried out to verify positions and level relationships with site features and ordnance survey. Boundaries are indicative only and are to be verified by others. The architect must be notified of any discrepancy. Where building components are described in the specification as 'descriptive', then 'construction' information relating to those components on this drawing represent design intent only.

REV	DATE	DESCRIPTION	CKD	REV	DATE	DESCRIPTION	CKD
P1	04.12.2013	ISSUED FOR PLANNING	NR				

Allies and Morrison  
85 Southwark Street  
London SE1 0HX  
020 7921 0100  
020 7921 0101  
info@alliesandmorrison.co.uk  
A&M JOB NO: 809

KIDDERPORE AVENUE  
BLOCK E : EXTERNAL ELEVATIONS  
FACING MATERIAL SCHEDULE  
809\_03\_07\_200  
SCALE 1:100@A1 1:200@A3