

01 EAVES DETAIL TO CURTAIN WALLING (NORTH WEST ELEVATION)

02 VALLEY GUTTER AND ROOF OUTLET DETAIL

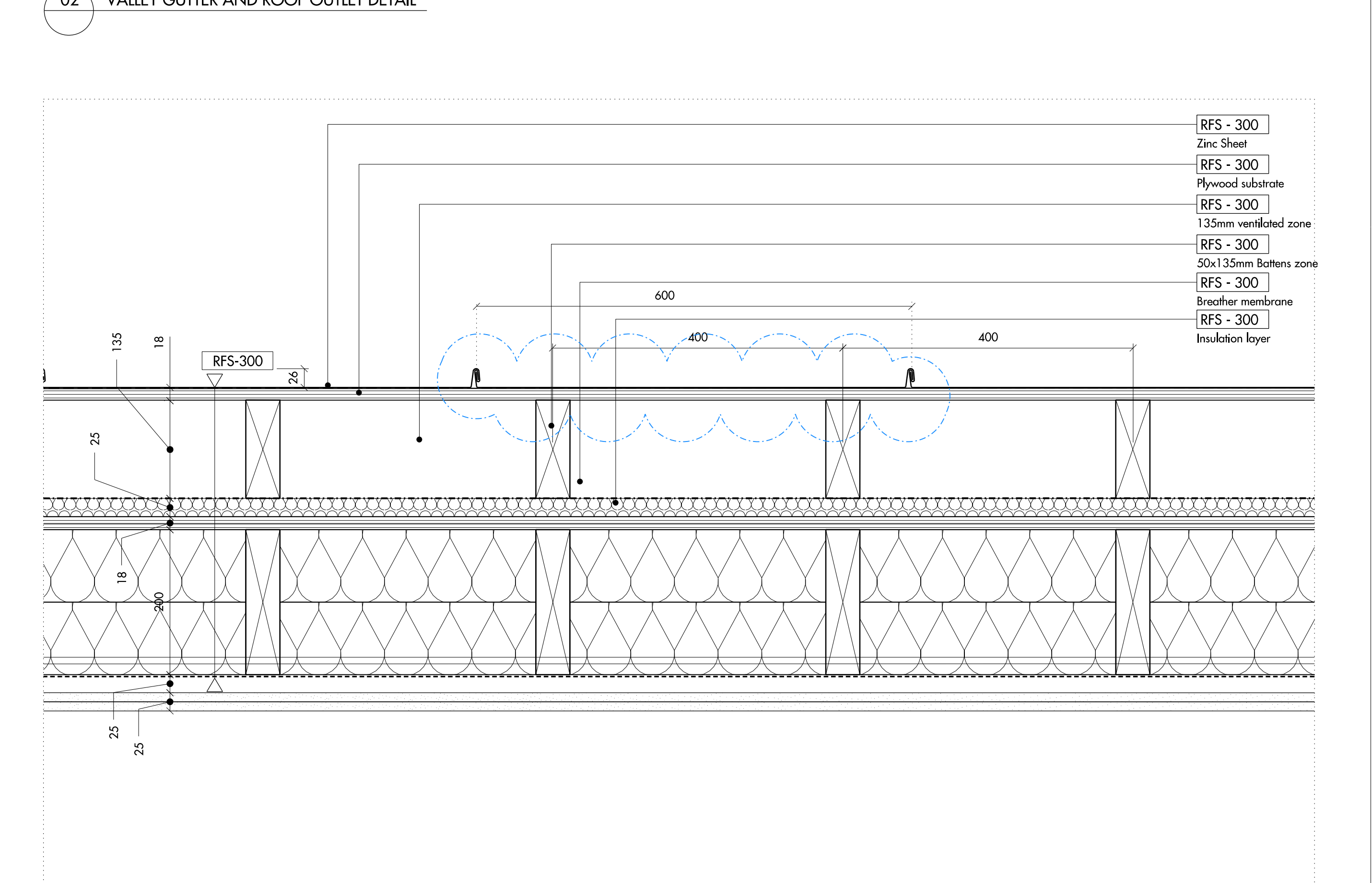
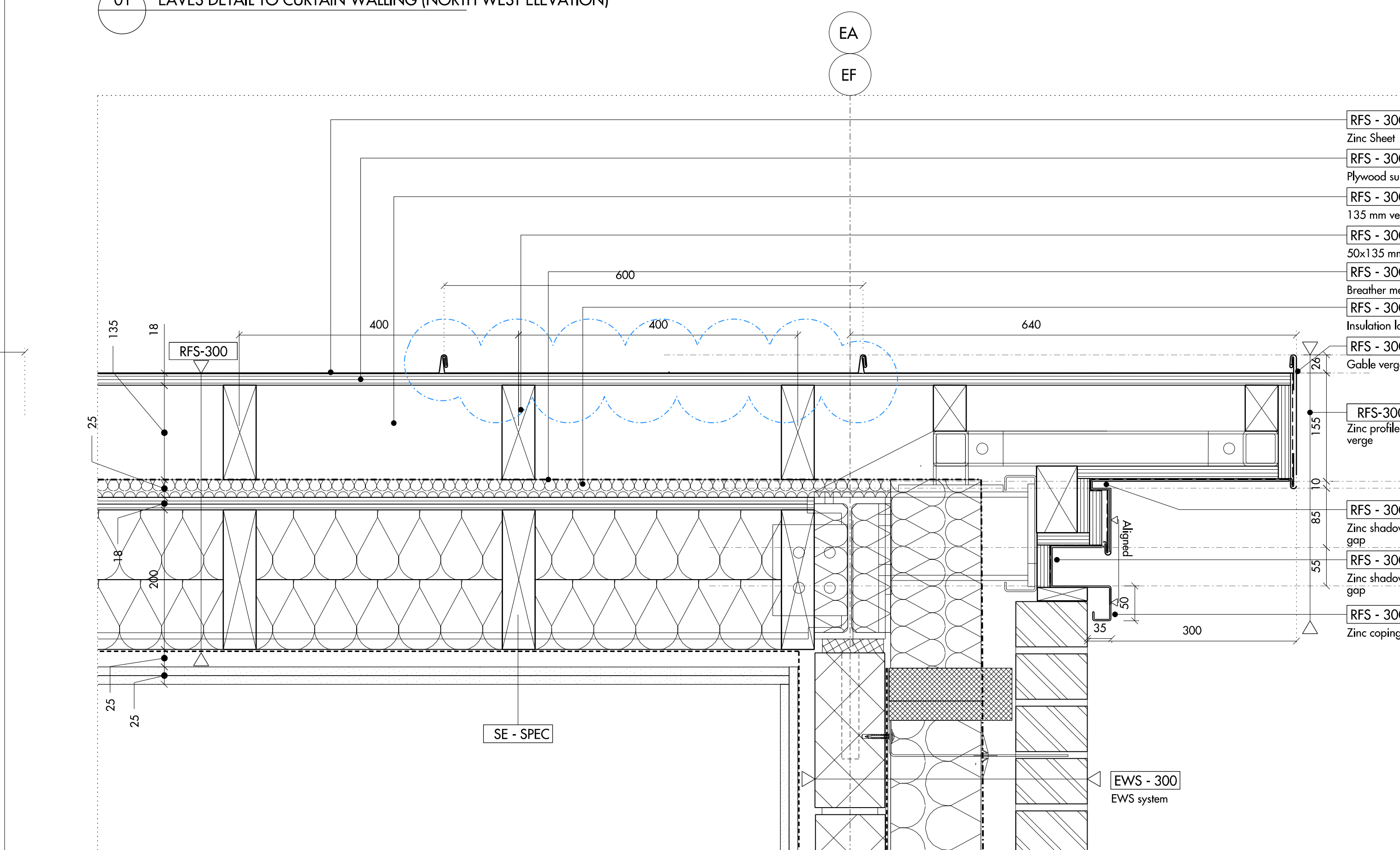

03 EAVES DETAIL TO BRICKWORK WALL

04 TYPICAL ROOF BUILT-UP

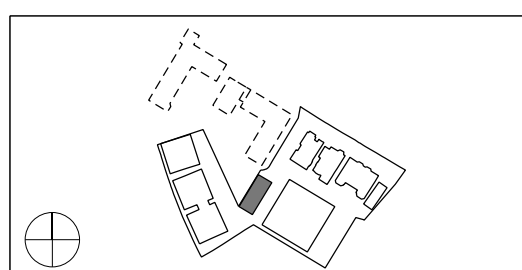

Do not scale from this drawing. Use figured dimensions only. Figured dimensions are in millimetres. All levels are in metres. All dimensions and levels shall be verified on site before proceeding with works. Detailed site survey to be carried out to verify positions and level relationships with site features and ordinance survey. Boundaries are indicative only and are to be verified by others. The architect must be notified of any discrepancy. Where building components are described in the specification as 'descriptive', then 'construction' information relating to those components on this drawing represent design intent only.

| REV | DATE | DESCRIPTION | CKD | REV | DATE | DESCRIPTION | CKD |
|-----|------------|--|-----|-----|------|-------------|-----|
| T1 | 31.07.2015 | ISSUED FOR INFORMATION (PRE-CONSTRUCTION) | NR | | | | |
| C1 | 18.09.2015 | ISSUED FOR CONSTRUCTION (Outer, standing zinc setting out amended) | NR | | | | |
| | | | | | | | |
| | | | | | | | |
| | | | | | | | |

Allies and Morrison
 85 Southwark Street
 London SE1 0HX
 telephone 020 7921 0100
 facsimile 020 7921 0101
 email info@alliesandmorrison.co.uk
 A&M JOB NO: 809

KIDDERPORE AVENUE
 BLOCK E : ROOF DETAILS
 ROOF
 809_03_27_500
 SCALE 1:5@A1 1:10@A3

C1
 Revision