

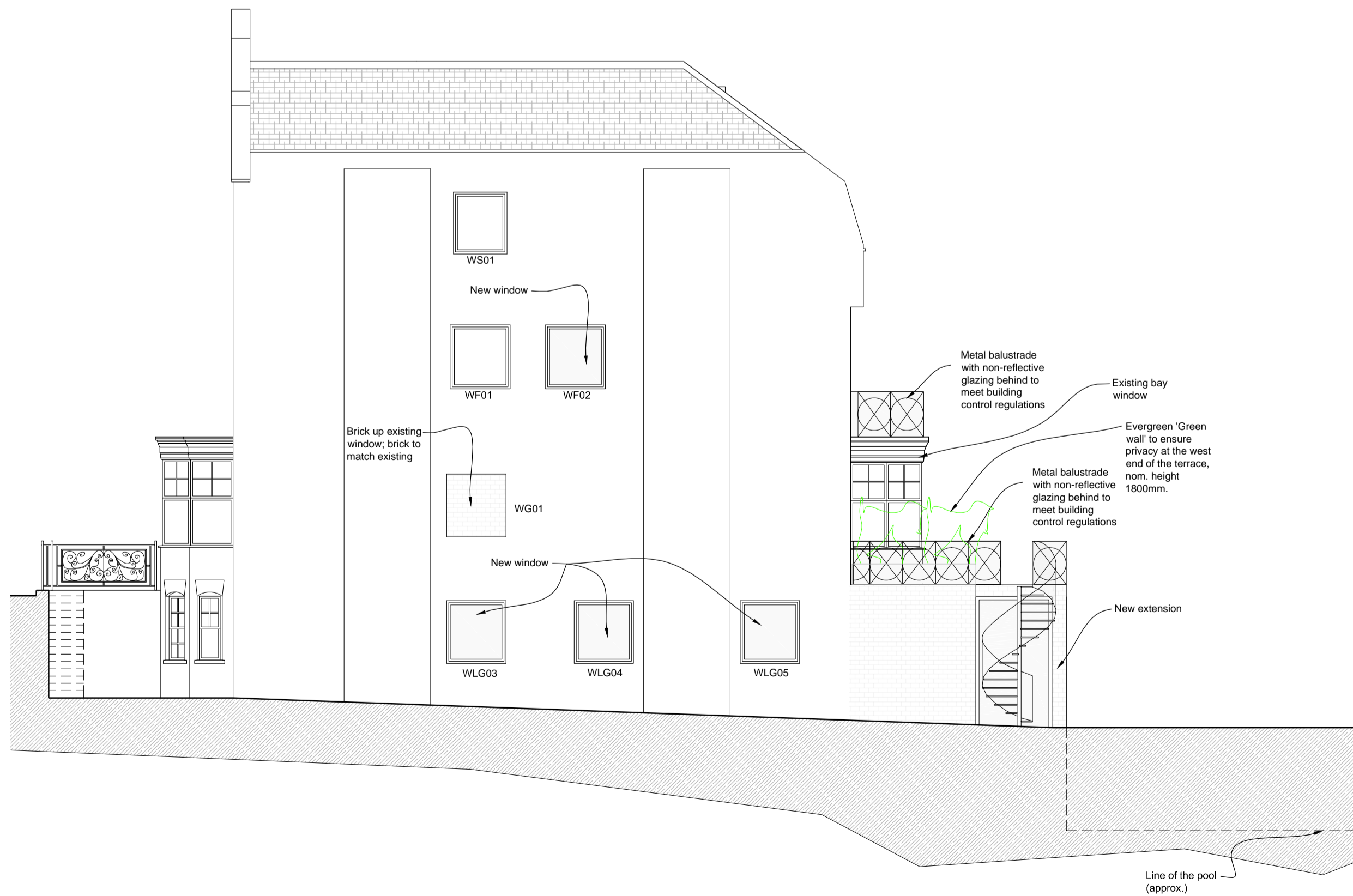

NORTH ELEVATION



SOUTH ELEVATION



WEST ELEVATION

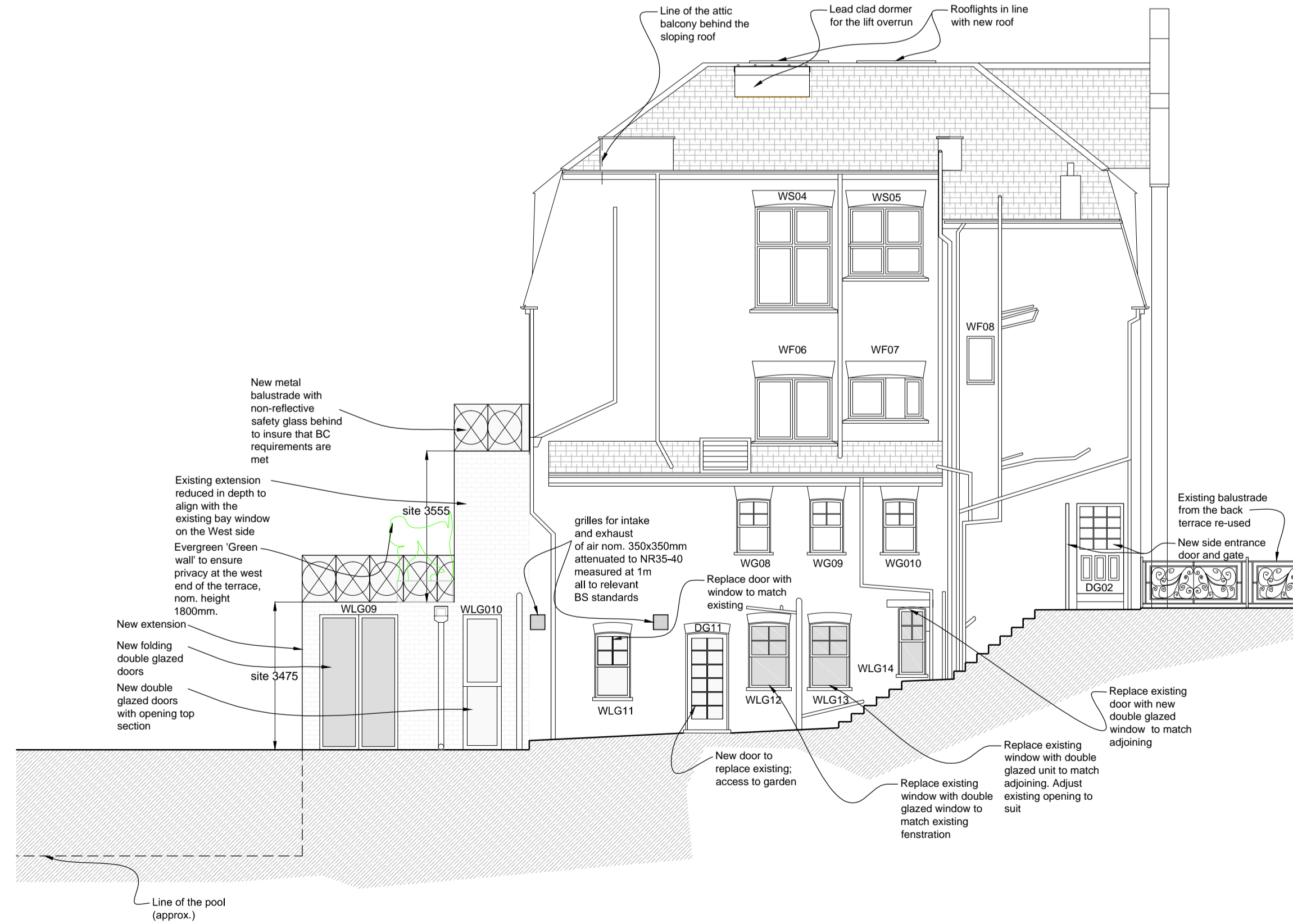

EAST ELEVATION

Revision	Date	Comments
G	10 December 2015	Information about swimming pool plant, privacy panels on the West end part of the terrace and windows on the West elevation added. General update for Planning Application Submission
F	03 October 2015	Lift overrun updated for Planning Application Submission
E	30 April 2015	Planning Application Submission
D	23 March 2015	Planning Application
C	23 March 2015	Issue for Daylight Assessment
B	10 Jan. 2015	Update in accordance with Client's comments
A	10 Jan. 2015	Update in accordance with Client's comments

DO NOT SCALE FROM THIS DRAWING

PLANNING

Fitzpatrick Residence - 26 Lyndhurst Road, NW3
 Refurbishment
 Proposed Elevations
 As Proposed

CARDEN & GODFREY
 Architects

Carden & Godfrey Limited
 33 Clerkenwell Close
 London EC1R 0AU
 Telephone: 020 7490 0300
 Facsimile: 020 7490 0804
 mail@cardenandgodfrey.co.uk

Scale	Size	Date	Drawn	No.	Rev.
1:100	A1	January 2105	OVW	4399/SK P8002	G



© Carden & Godfrey Ltd own the copyright of this drawing and design which must not be reproduced in whole or part without the written permission of Carden & Godfrey Ltd.

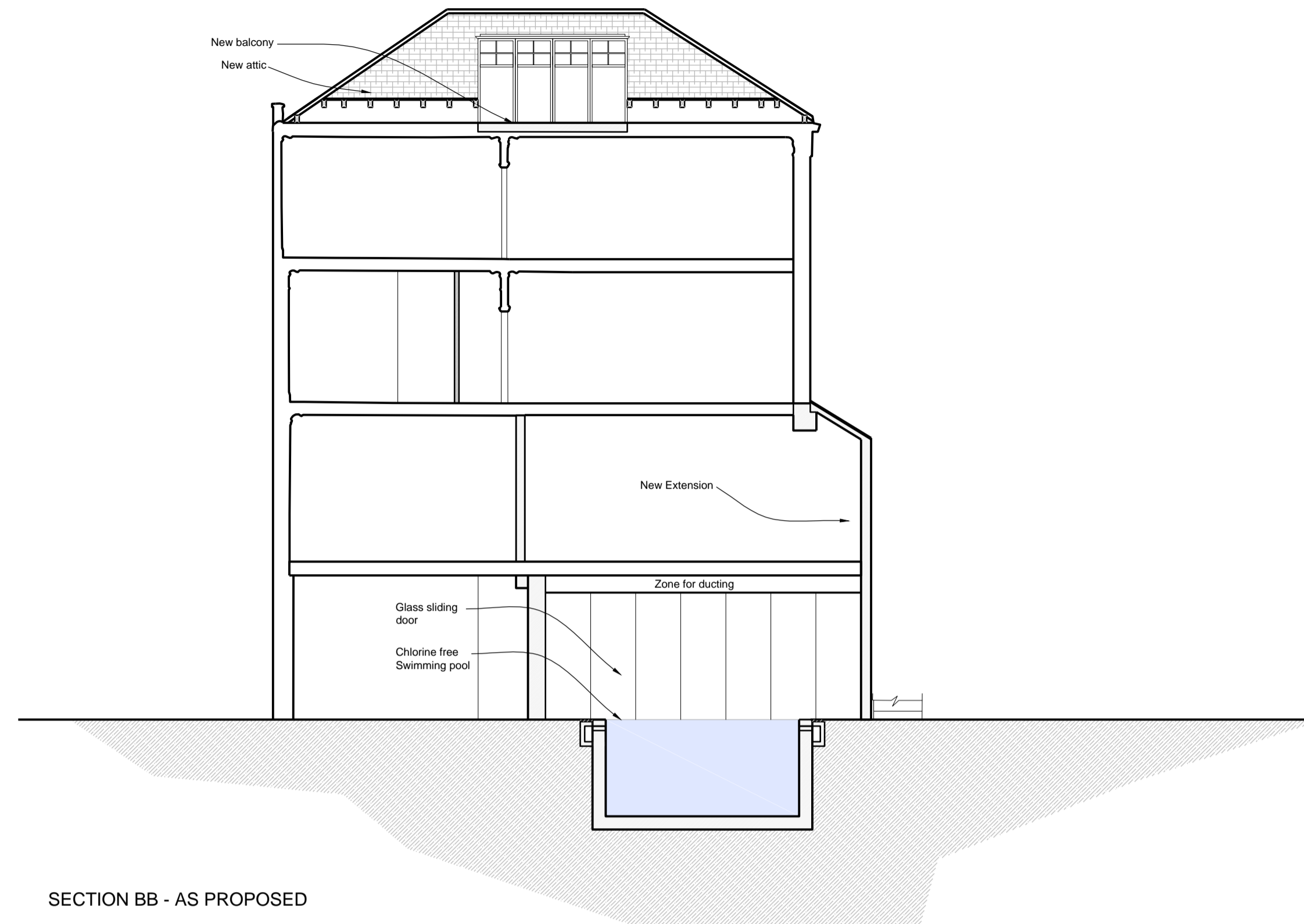

SECTION BB - AS PROPOSED

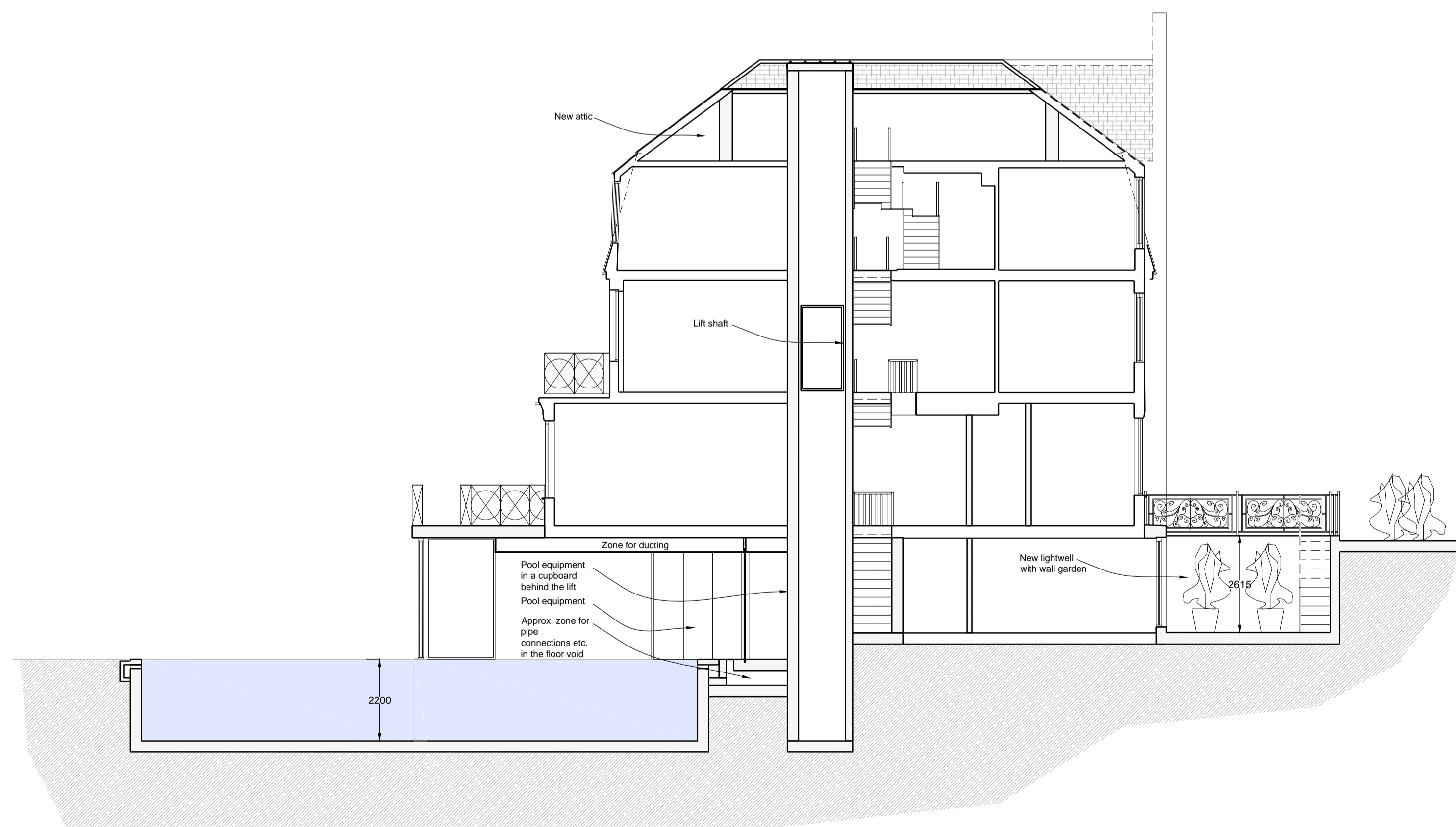

LONG SECTION AA - AS PROPOSED

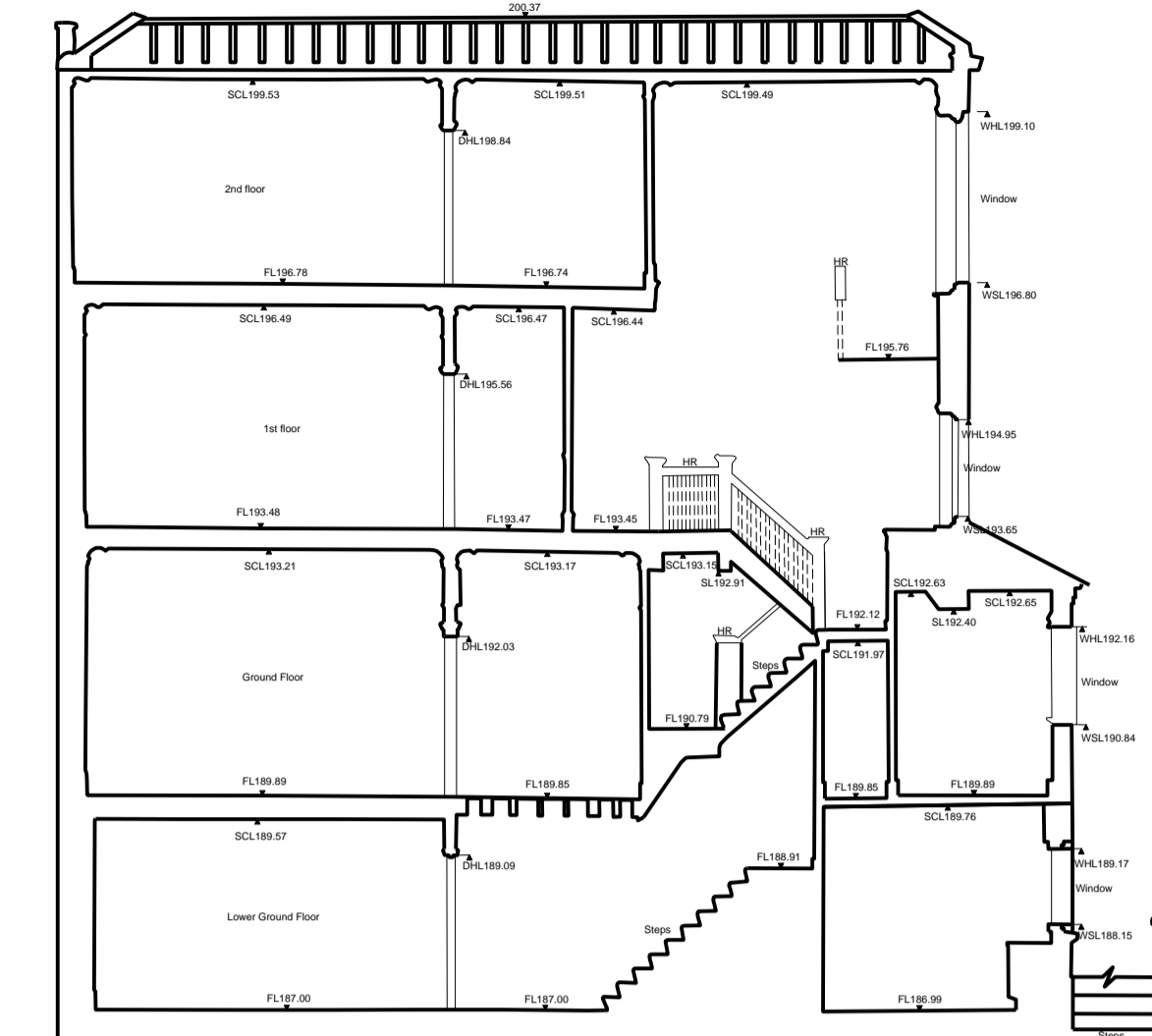

SECTION BB - AS EXISTING

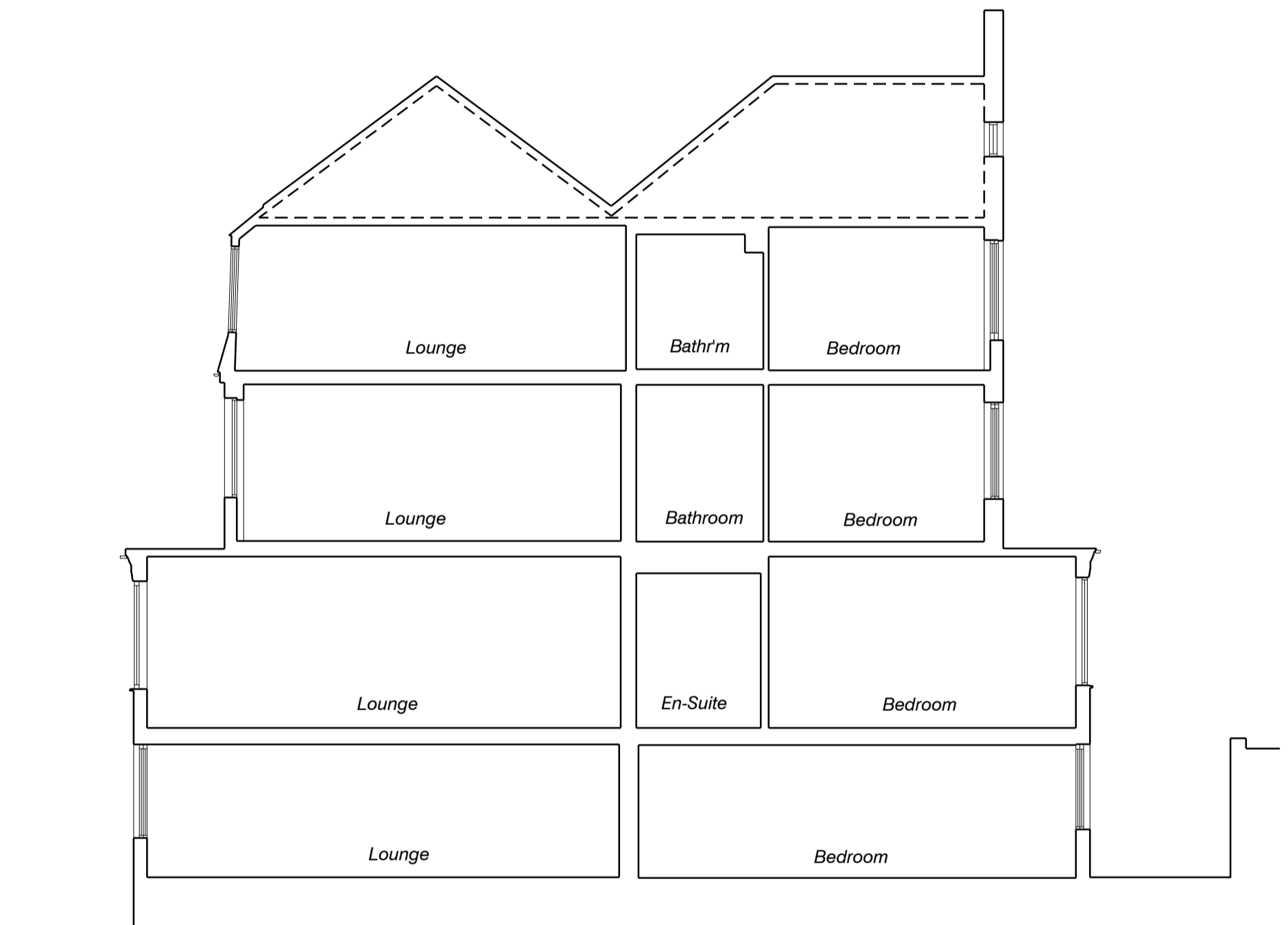

SECTION AA - AS EXISTING

A 10 December 2015 - Information about swimming pool plant, privacy panels on the West end part of the terrace and windows on the West elevation added. General update for Planning Application Submission

Revision	Date	Comments
DO NOT SCALE FROM THIS DRAWING		

PLANNING

Fitzpatrick Residence - 26 Lyndhurst Road, NW3
Refurbishment

Sections
As Existing & Proposed

CARDEN & GODFREY Architects
Carden & Godfrey Limited
 33 Clerkenwell Close
 London EC1R 0AU
 Telephone: 020 7490 0300
 Facsimile: 020 7490 0804
 mail@cardenandgodfrey.co.uk

Scale	Size	Date	Drawn	No.	Rev.
1:100	A1	January 2105	OVW	4399/ SK P 8003 A	



© Carden & Godfrey Ltd own the copyright of this drawing and design which must not be reproduced in whole or part without the written permission of Carden & Godfrey Ltd

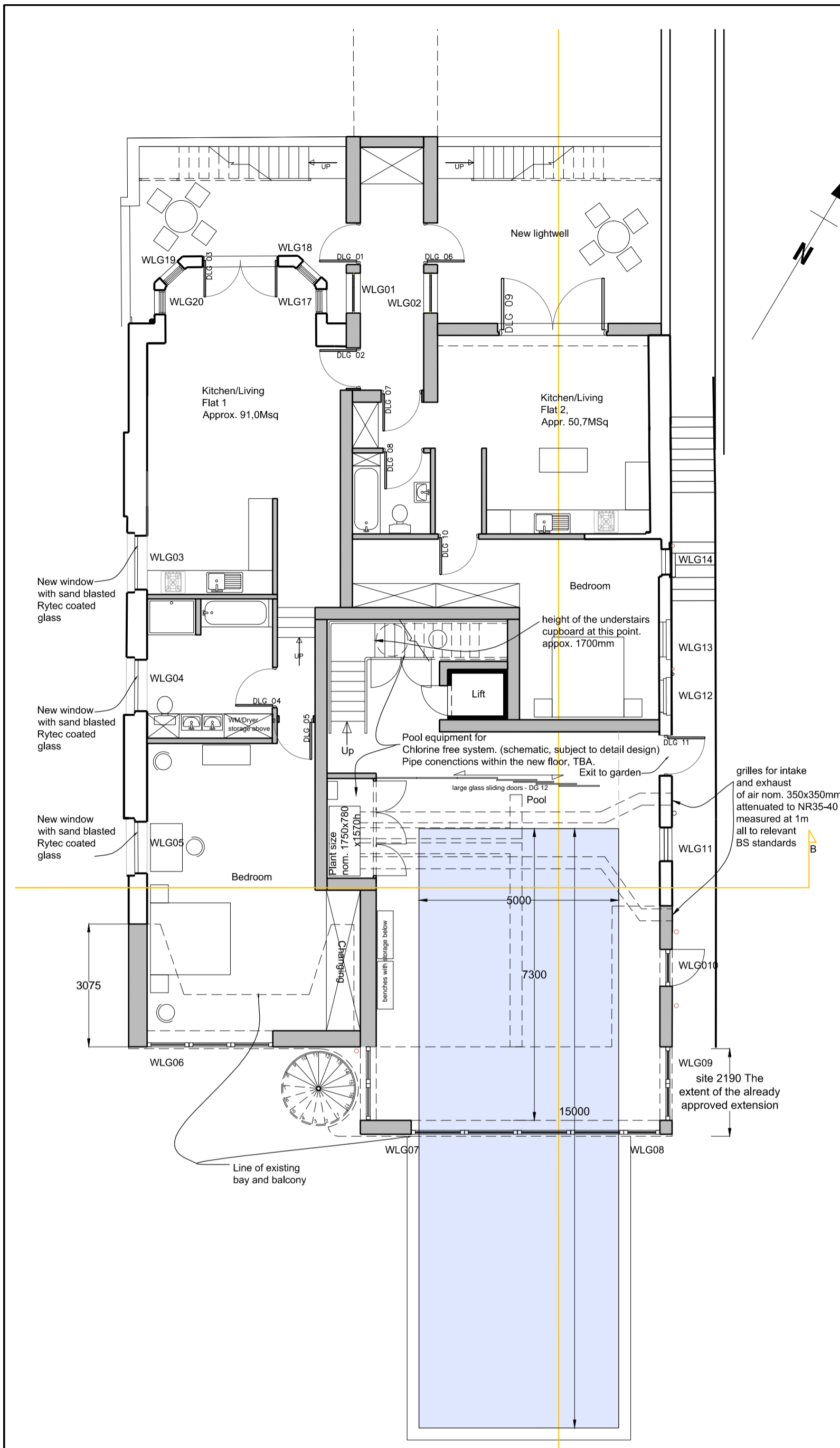

LOWER GROUND FLOOR

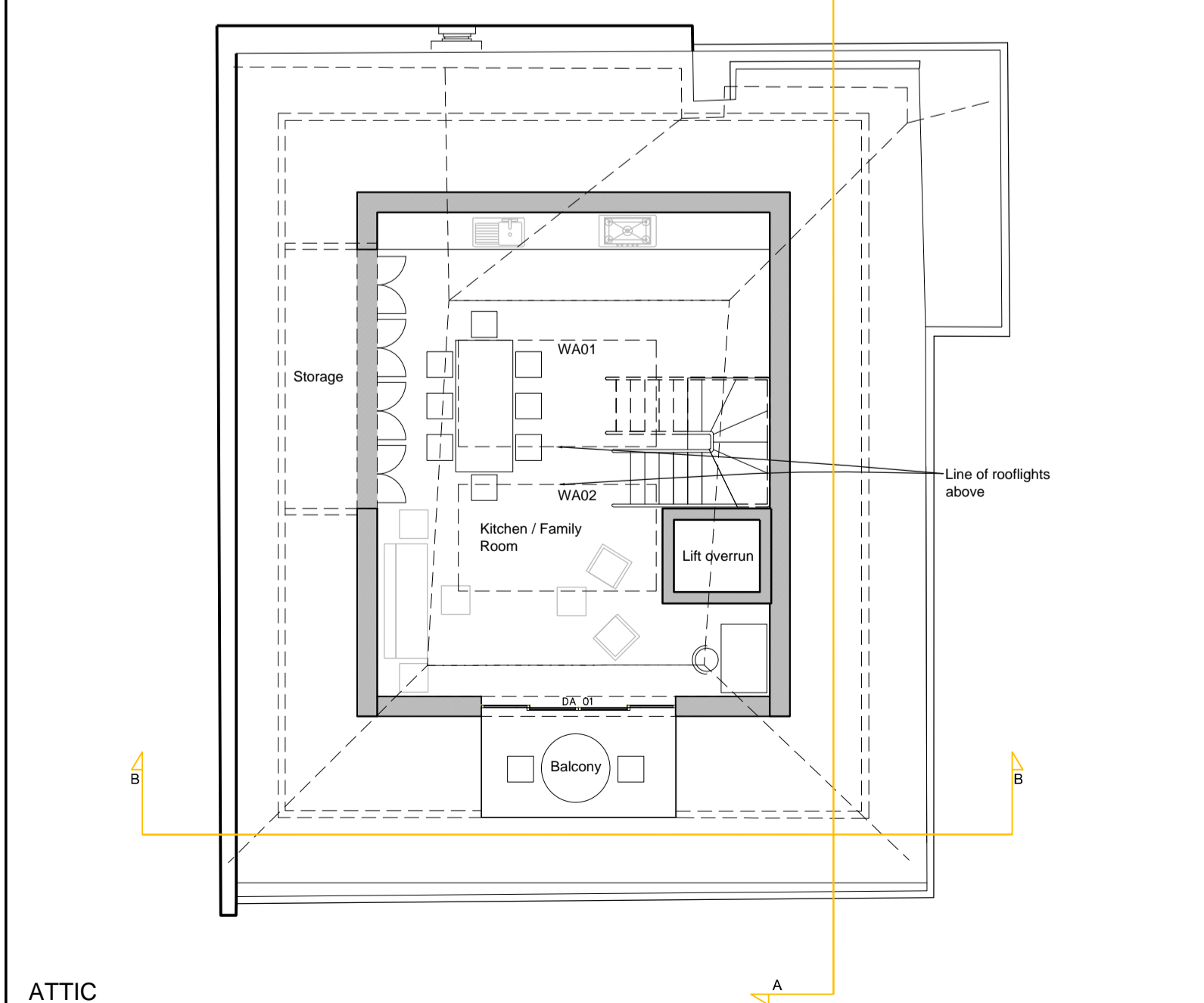

ATTIC

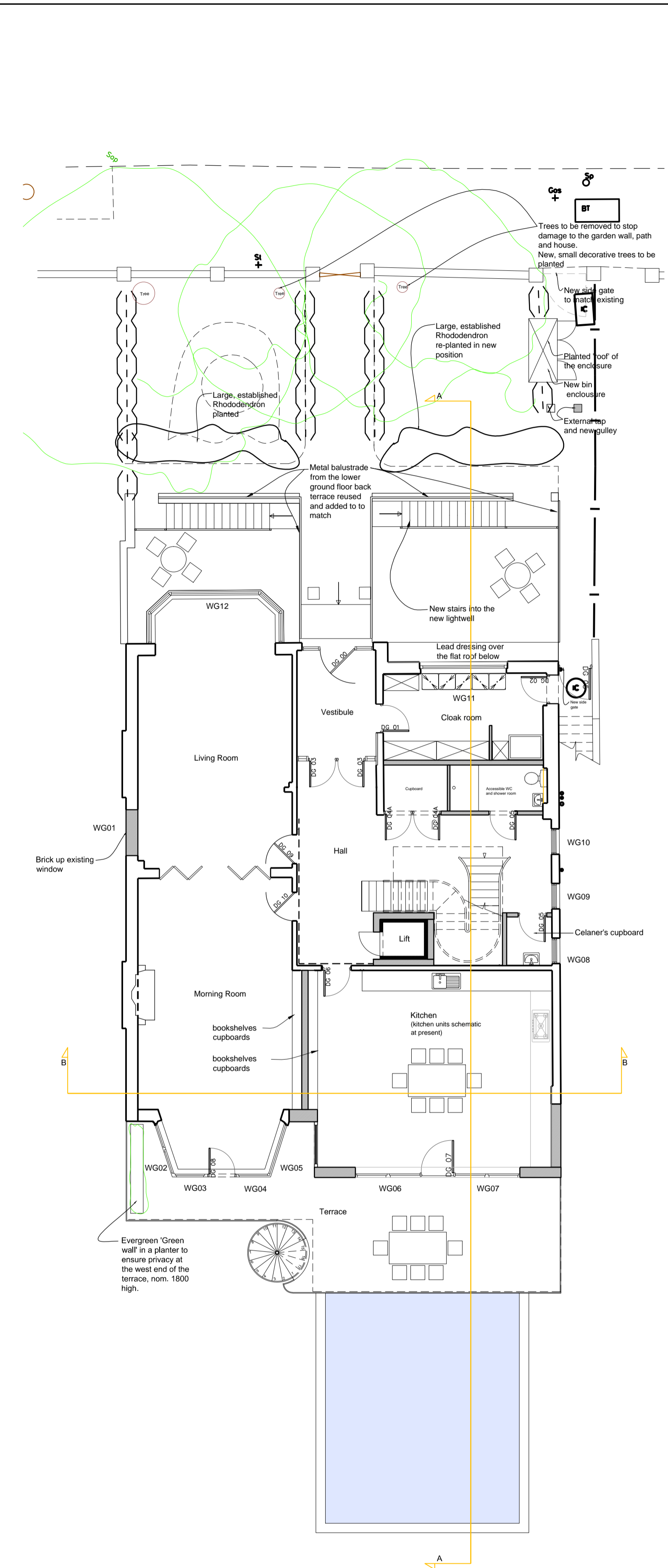

GROUND FLOOR

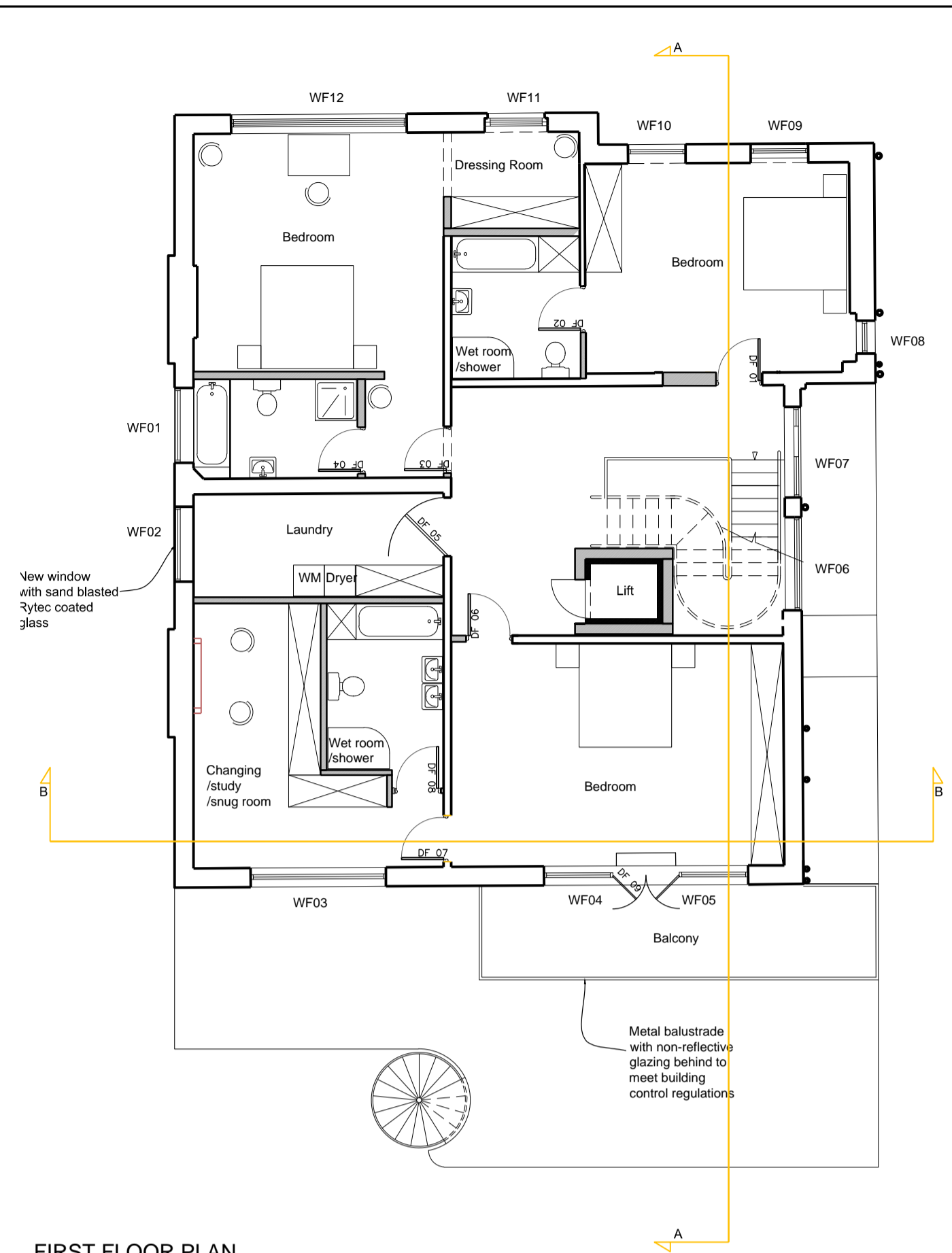

FIRST FLOOR PLAN

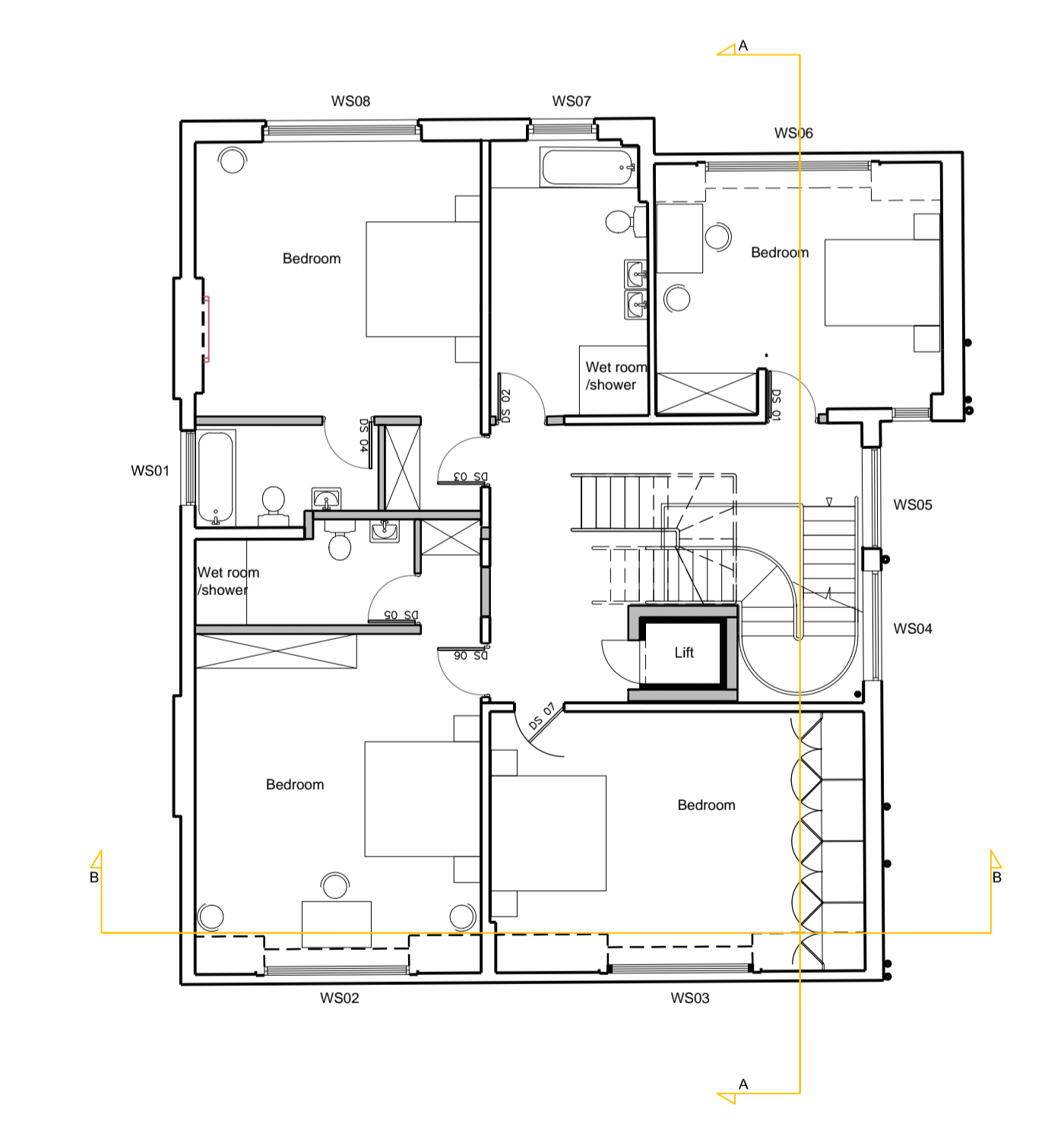

SECOND FLOOR PLAN

Revision	Date	Comments
G	10 December 2015	Information about swimming pool plant, privacy panels on the West end part of the terrace and windows on the West elevation added. General update for Planning Application Submission
F	03 October 2015	Section line added for Planning Application Submission
E	30 April 2015	Planning Application Submission
D	01 April 2015	Planning Application
C	23 March 2015	Issue for Daylight Assessment
B	10 Jan. 2015	Update in accordance with Client's comments
A	10 Jan. 2015	Update in accordance with Client's comments

DO NOT SCALE FROM THIS DRAWING

PLANNING

Fitzpatrick Residence - 26 Lyndhurst Road, NW3
 Refurbishment
 Floor Plans
 As Proposed

CARDEN & GODFREY
 Architects

Scale	Size	Date	Drawn	No.	Rev.
1:100	A1	January 2015	OVW	4399/SK P 8001	G

© Carden & Godfrey Ltd own the copyright of this drawing and design which must not be reproduced in whole or part without the written permission of Carden & Godfrey Ltd

