

NOTES:  
DO NOT SCALE THIS DRAWING FIGURED DIMENSIONS  
ONLY TO BE WORKED TO. REPORT ANY DISCREPANCIES  
TO STARK ASSOCIATES PRIOR TO COMMENCEMENT ON  
SITE  
THIS DRAWING TO BE READ IN CONJUNCTION WITH  
DRAWINGS

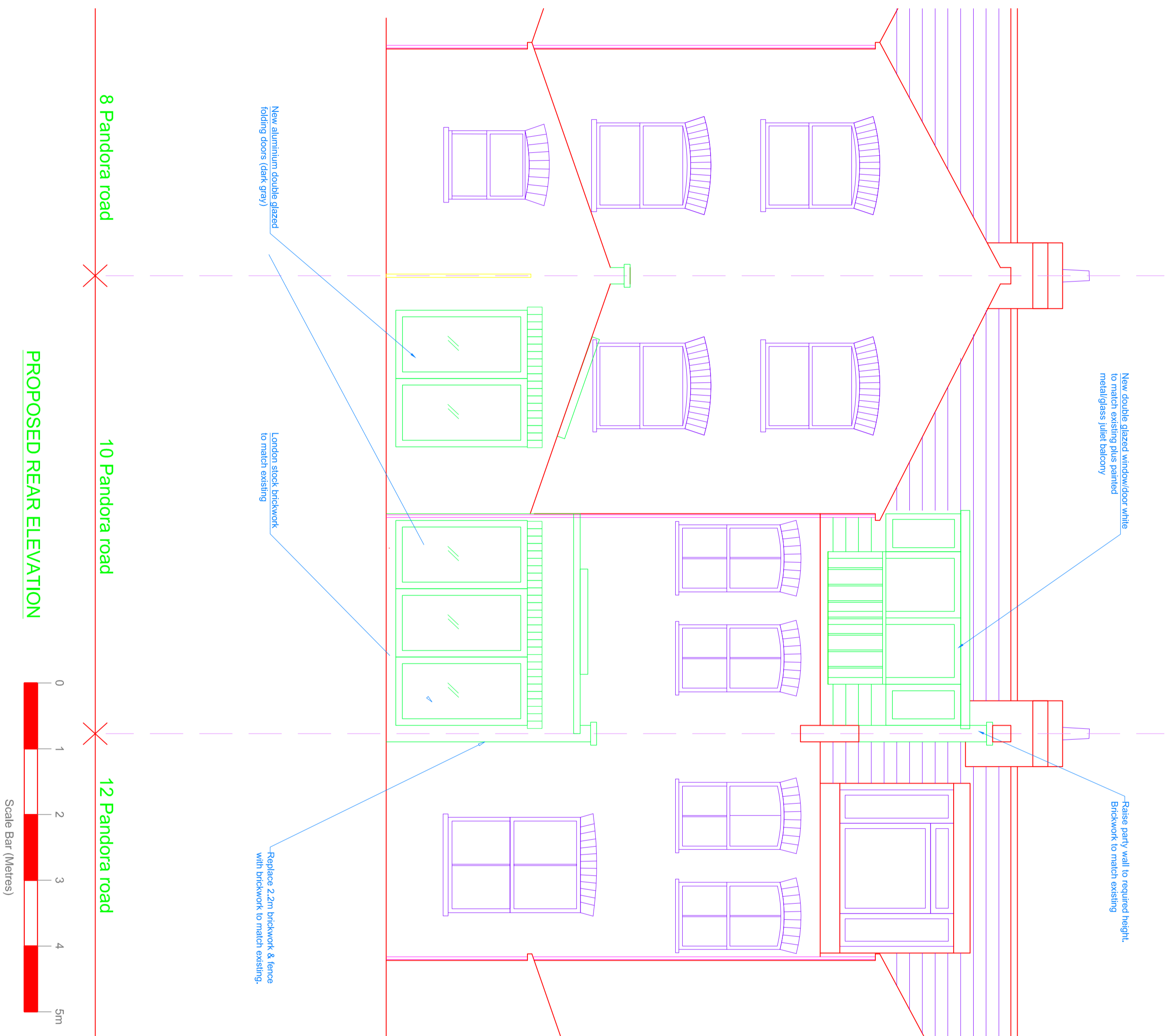

**PROPOSED REAR ELEVATION**

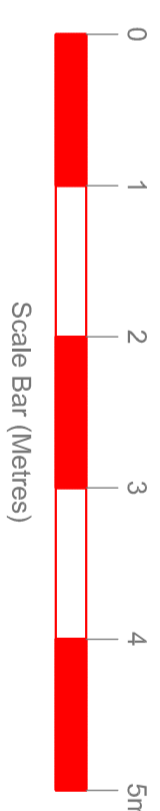

**ISSUED FOR  
LOCAL AUTHORITY  
PLANNING APPROVAL**

Client  
**Mr & Mrs Stark**

Project  
**10 Pandora Road, West Hampstead  
London NW6 1TT**

Title  
**Proposed Rear Elevation**

Rev.	Date	Made by	Amendments
-	-	-	-

Date	Drawn	Ckd	SLS
OCT 15	DGI	DWG N.	Rev.
Scale		23	-

STARK ASSOCIATES  
3 PERRINS COURT HAMPSTEAD LONDON NW3 1QS  
Tel: 0207 435 3294  
E-Mail: stephen.stark@virgin.net