

DO NOT SCALE OFF THIS DRAWING
REPORT ANY ERRORS OR
DISCREPANCIES TO THE
ARCHITECT PROMPTLY

PLEASE NOTE: THIS DRAWING IS
TO BE READ IN CONJUNCTION
WITH ALL OTHER DRAWINGS AND
DOCUMENTS SUBMITTED WITH
THIS APPLICATION.

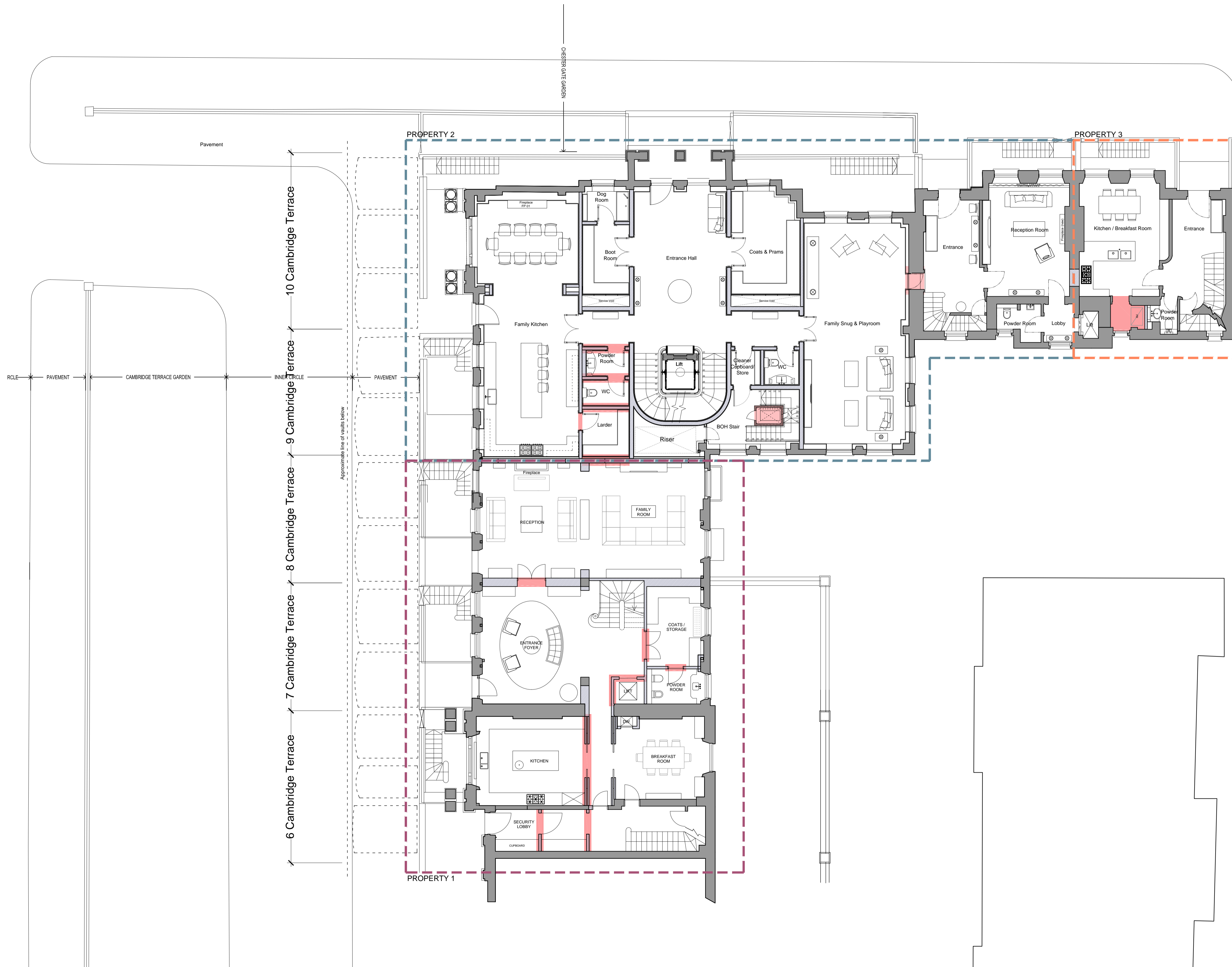

- PROPERTY 1
- PROPERTY 2
- PROPERTY 3

AREA WITH AMENDMENTS
FROM PREVIOUSLY
APPROVED APPLICATION

- EXISTING WALL
- PROPOSED WALL

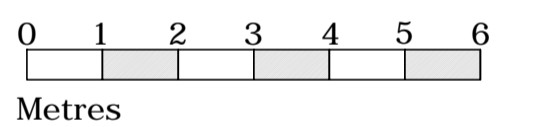

B 06.11.15 LW To accompany Section 96A Application
No Date By Comments

Revision Notes

Status: **PLANNING**

Client:
Project Quad Ltd

Job:
6-10 Cambridge Terrace
and 1-2 Chester Gate
Regents Park
London NW1

Drawing Title:
**GROUND FLOOR
PROPOSED**

Scale: 1:100 @ A1 - 1:200 @ A3
Date: August 2015 Drawn: Chkd:

MOXLEY
ARCHITECTS
47 Clapham High St T +44 (0) 7720 8968
London SW4 7TL F +44 (0) 7627 2533
www.moxley.co.uk E info@moxley.co.uk

© Moxley Architects Limited. Reg No 2247305

Job No: **639** Drawing No: **2.003** Rev: **B**