

The floor plan illustrates a three-story building divided into three distinct properties: PROPERTY 1 (bottom), PROPERTY 2 (middle), and PROPERTY 3 (top). The plan is oriented with a North arrow pointing towards the top right.

**PROPERTY 1 (Bottom):** This section includes a SECURITY LOBBY, a CURBROAD, a KITCHEN, a BREAKFAST ROOM, a COATS / STORAGE area, and a POWDER ROOM. A red dashed line outlines the perimeter of this property.

**PROPERTY 2 (Middle):** This central section features a large central Riser, a Family Snug & Playroom, a Family Kitchen, a Powder Room, a Larder, a WC, a Dog Room, a Boot Room, and a Coats & Prams area. A red solid line highlights a path through the central corridor and stairs. A red dashed line outlines the perimeter of this property.

**PROPERTY 3 (Top):** This section includes a Reception Room, a Kitchen / Breakfast Room, a Powder Room, a Lobby, and a WC. A red dashed line outlines the perimeter of this property.

**Common Areas and Features:** The plan also shows a central Riser, a Family Snug & Playroom, a Family Kitchen, a Powder Room, a Larder, a WC, a Dog Room, a Boot Room, a Coats & Prams area, a Reception Room, a Kitchen / Breakfast Room, a Powder Room, a Lobby, and a WC. A red dashed line outlines the perimeter of the central area, and a red solid line highlights a path through the central corridor and stairs.

**External Features:** The plan includes a North arrow, a scale bar, and labels for external features such as PAVEMENT, CAMBRIDGE TERRACE GARDEN, and INNER CIRCLE. A red dashed line outlines the perimeter of the central area, and a red solid line highlights a path through the central corridor and stairs.

 AREA WITH AMENDMENTS  
FROM PREVIOUSLY  
APPROVED APPLICATION



0 1 2 3 4 5

Metres

[illegible]

|    |          |    |                                      |
|----|----------|----|--------------------------------------|
| B  | 06.11.15 | LW | To accompany Section 96A Application |
| No | Date     | By | Comments                             |

|                |      |
|----------------|------|
| No.            | Date |
| Revision Notes |      |

Status: **PLANNING**

Client:  
Project Quad Ltd

Job: 6-10 Cambridge Terrace  
and 1-2 Chester Gate  
Regents Park  
London NW1

Drawing Title:  
**GROUND FLOOR  
PROPOSED**

Scale: 1:100 @ A1 - 1:200 @ A3

|                   |        |       |
|-------------------|--------|-------|
| Date: August 2015 | Drawn: | Chkd: |
|-------------------|--------|-------|

**MOXLEY**  
ARCHITECTS

47 Clapham High St  
London SW4 7TL  
www.monley.co.uk

T +44 (0) 7720 8968  
F +44 (0) 7627 2533  
E [info@monley.co.uk](mailto:info@monley.co.uk)

© Moxley Architects Limited. Reg No 224730

|                       |                             |                  |
|-----------------------|-----------------------------|------------------|
| Job No:<br><b>639</b> | Drawing No:<br><b>2.003</b> | Rev:<br><b>B</b> |
|-----------------------|-----------------------------|------------------|

PLEASE NOTE: THIS DRAWING IS  
TO BE READ IN CONJUNCTION  
WITH ALL OTHER DRAWINGS AND  
DOCUMENTS SUBMITTED WITH  
THIS APPLICATION.

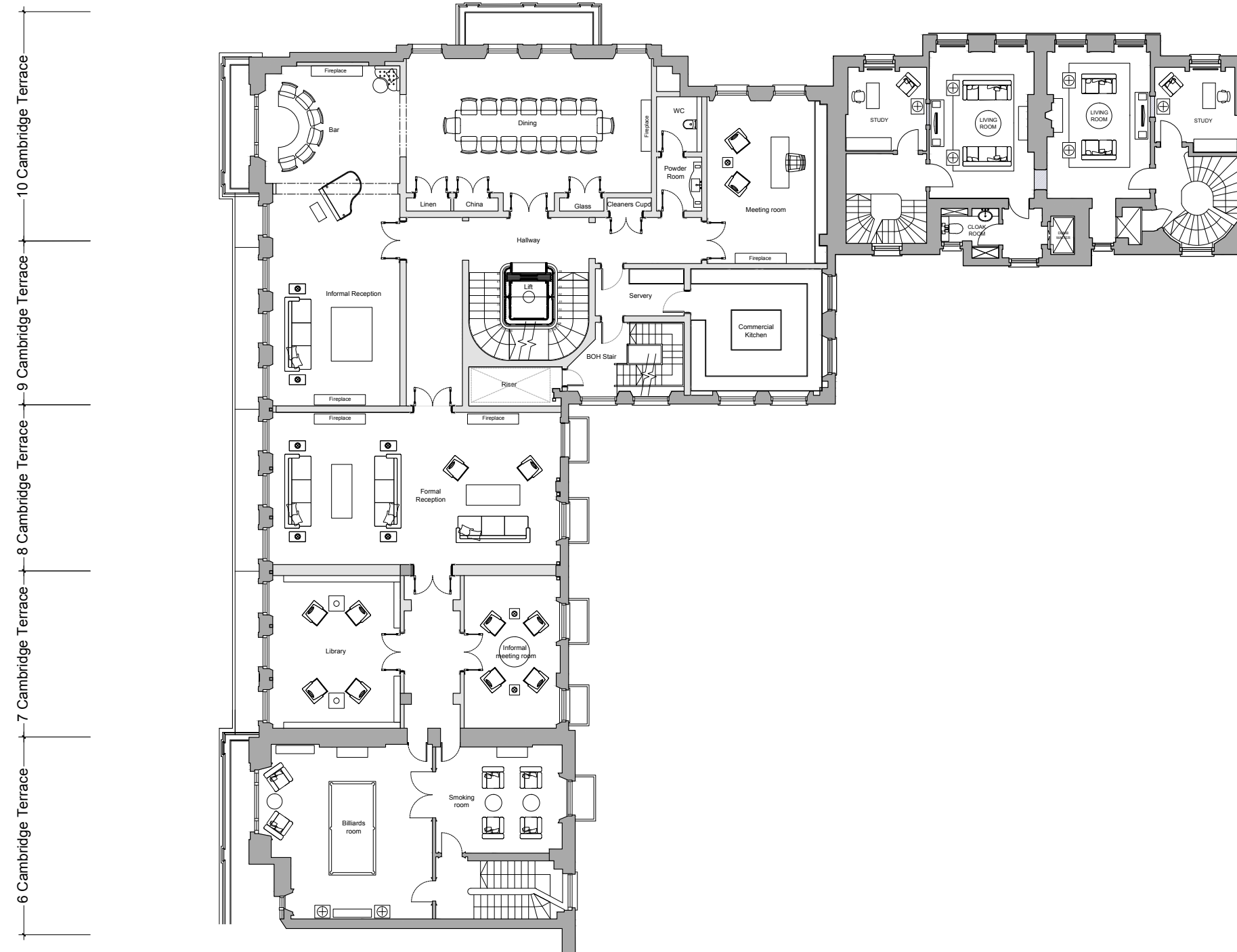

A horizontal number line is shown with tick marks at 0, 1, 2, 3, 4, 5, and 6. The word "Metres" is written below the line. The intervals between 1 and 2, 3 and 4, and 5 and 6 are shaded grey.

[illegible]

|                |
|----------------|
| Revision Notes |
|----------------|

Status: **PLANNING**

## PLANNING

Client: Project Quad Ltd

Job: 6-10 Cambridge Terrace

|                            |
|----------------------------|
| Regents Park<br>London NW1 |
|                            |

Drawing Title:

FIRST FLOOR  
PREVIOUSLY APPROVED

|                                |        |       |
|--------------------------------|--------|-------|
| Scale: 1:100 @ A1 - 1:200 @ A3 |        |       |
| Date: March 2015               | Drawn: | Chkd: |

**MOXLEY**  
ARCHITECTS

47 Clapham High St  
London SW4 7TL  
[www.moxley.co.uk](http://www.moxley.co.uk)

T +44 (0) 7720 8988  
F +44 (0) 7627 2533  
E [info@moxley.co.uk](mailto:info@moxley.co.uk)

|                              |                |
|------------------------------|----------------|
| © Moxley Architects Limited. | Reg No 2247305 |
|------------------------------|----------------|

|                       |                             |                  |
|-----------------------|-----------------------------|------------------|
| Job No:<br><b>639</b> | Drawing No:<br><b>2.004</b> | Rev:<br><b>A</b> |
|-----------------------|-----------------------------|------------------|

APPROVED FIRST FLOOR PLAN UNDER REFERENCE NO. 2015/1817/L & 2015/1340/P

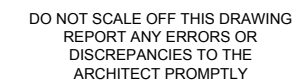

PLEASE NOTE: THIS DRAWING IS  
TO BE READ IN CONJUNCTION  
WITH ALL OTHER DRAWINGS AND  
DOCUMENTS SUBMITTED WITH  
THIS APPLICATION.

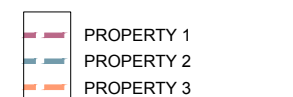

AREA WITH AMENDMENTS  
FROM PREVIOUSLY  
APPROVED APPLICATION

[illegible]

|    |          |    |                                      |
|----|----------|----|--------------------------------------|
| B  | 06.11.15 | LW | To accompany Section 96A Application |
| No | Date     | By | Comments                             |

Revision Note:

Status: **PLANNING**

Client:  
Project Quad Ltd

Job: 6-10 Cambridge Terrace  
and 1-2 Chester Gate  
Regents Park  
London NW1

Drawing Title:  
**FIRST FLOOR  
PROPOSED**

Scale: 1:100 @ A1 - 1:200 @ A3

|                   |        |       |
|-------------------|--------|-------|
| Date: August 2015 | Drawn: | Chkd: |
|-------------------|--------|-------|

**MOXLEY**  
ARCHITECTS

47 Clapham High St  
London SW4 7TL  
www.monley.co.uk

T +44 (0) 7720 8968  
F +44 (0) 7627 2533  
E [info@monley.co.uk](mailto:info@monley.co.uk)

© Moxley Architects Limited. Reg No 2247305

|                       |                             |                  |
|-----------------------|-----------------------------|------------------|
| Job No:<br><b>639</b> | Drawing No:<br><b>2.004</b> | Rev:<br><b>B</b> |
|-----------------------|-----------------------------|------------------|

## PROPOSED FIRST FLOOR PLAN

10 Cambridge Terrace → 1 Chester Gate → 2 Chester Gate

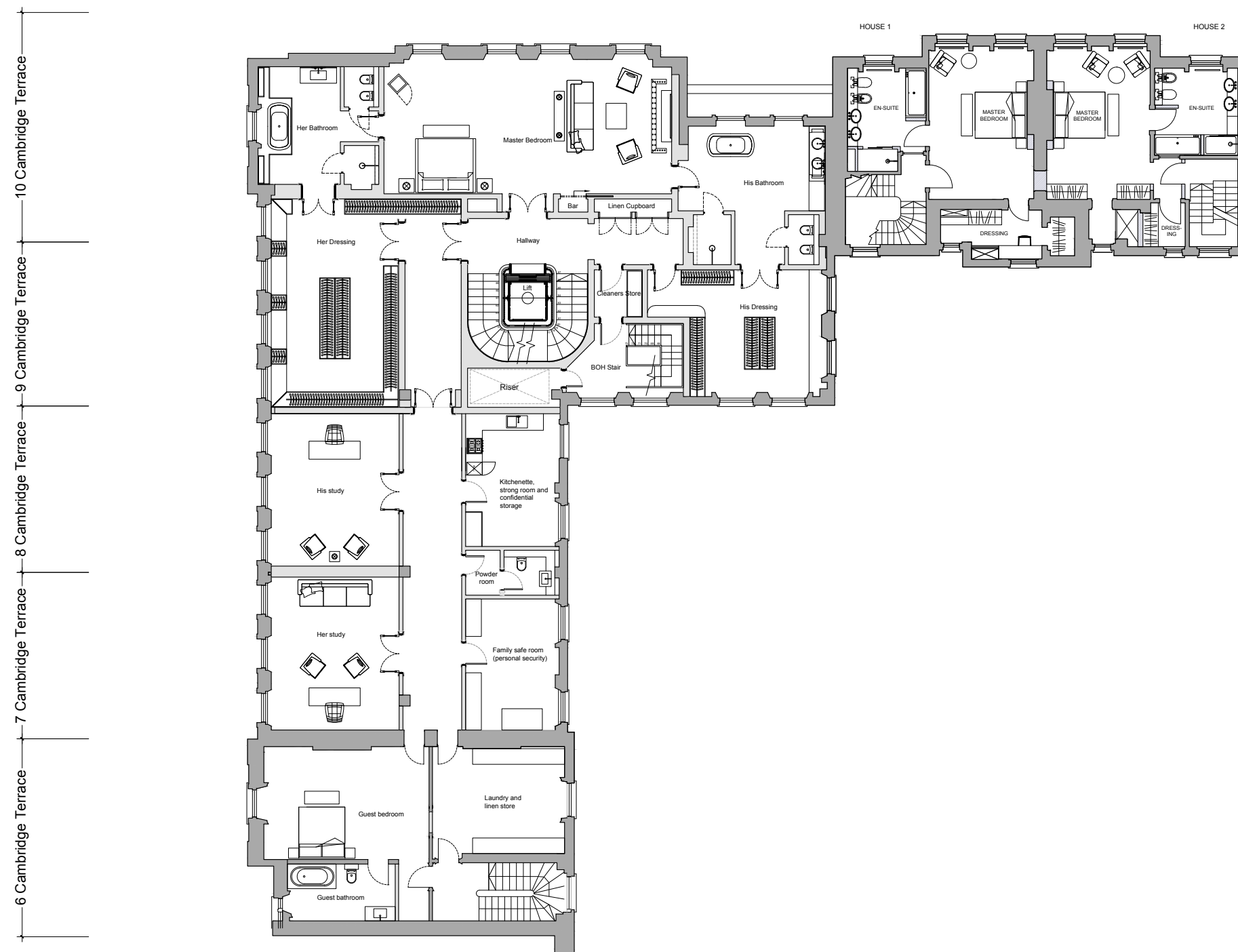

 EXISTING WALL  
PROPOSED WALL

[illegible]

| No             | Date | By | Comments |
|----------------|------|----|----------|
| Revision Notes |      |    |          |

|         |          |
|---------|----------|
| Status: | PLANNING |
|---------|----------|

Client:  
Project Quad Ltd

Job:  
6-10 Cambridge Terrace  
Regents Park  
London NW1

Drawing Title:  
**SECOND FLOOR  
PREVIOUSLY APPROVED**

|                                |        |       |
|--------------------------------|--------|-------|
| Scale: 1:100 @ A1 - 1:200 @ A3 |        |       |
| Date: March 2015               | Drawn: | Chkd: |

**MOXLEY**  
ARCHITECTS

47 Clapham High St  
London SW4 7TL  
[www.moxley.co.uk](http://www.moxley.co.uk)

T +44 (0) 7720 8986  
F +44 (0) 7627 2533  
E [info@moxley.co.uk](mailto:info@moxley.co.uk)

© Moxley Architects Limited. Reg No 22473

|         |             |      |
|---------|-------------|------|
| Job No: | Drawing No: | Rev: |
| 639     | 2.005       | B    |

APPROVED SECOND FLOOR PLAN UNDER REFERENCE NO. 2015/1817/L & 2015/1340/P

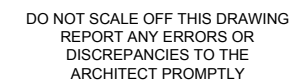

PLEASE NOTE: THIS DRAWING IS  
TO BE READ IN CONJUNCTION  
WITH ALL OTHER DRAWINGS AND  
DOCUMENTS SUBMITTED WITH  
THIS APPLICATION.

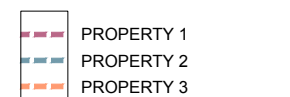

AREA WITH AMENDMENTS  
FROM PREVIOUSLY  
APPROVED APPLICATION

[illegible]

|    |          |    |                                      |
|----|----------|----|--------------------------------------|
| C  | 06.11.15 | LW | To accompany Section 96A Application |
| No | Date     | By | Comments                             |

Revision Note

Status: **PLANNING**

Client:  
Project Quad Ltd

Job:  
6-10 Cambridge Terrace  
and 1-2 Chester Gate  
Regents Park  
London NW1

Drawing Title:  
**SECOND FLOOR  
PROPOSED**

Scale: 1:100 @ A1 - 1:200 @ A3

|                   |        |       |
|-------------------|--------|-------|
| Date: August 2015 | Drawn: | Chkd: |
|-------------------|--------|-------|

**MOXLEY**  
ARCHITECTS

47 Clapham High St  
London SW4 7TL  
www.monley.co.uk

T +44 (0) 7720 8968  
F +44 (0) 7627 2533  
E [info@monley.co.uk](mailto:info@monley.co.uk)

© Moxley Architects Limited. Reg No 2247.

|         |             |      |
|---------|-------------|------|
| Job No: | Drawing No: | Rev: |
| 639     | 2.005       | C    |

## PROPOSED SECOND FLOOR PLAN

PLEASE NOTE: THIS DRAWING IS  
TO BE READ IN CONJUNCTION  
WITH ALL OTHER DRAWINGS AND  
DOCUMENTS SUBMITTED WITH  
THIS APPLICATION.

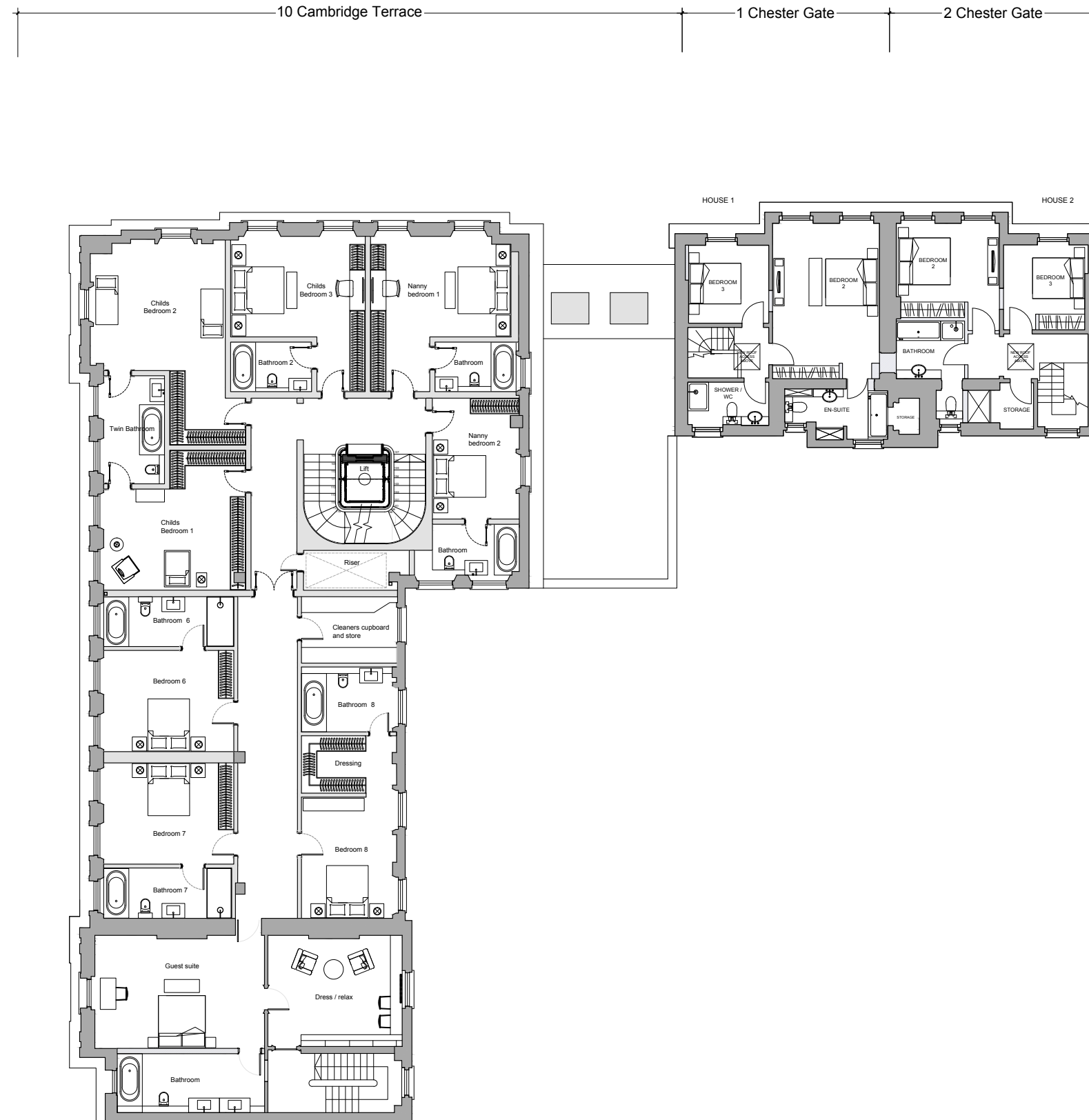

A horizontal number line is shown with tick marks at 0, 1, 2, 3, 4, 5, and 6. The word "Metres" is written below the line. The intervals between 1 and 2, 3 and 4, and 5 and 6 are shaded grey.

[illegible]

Revision Notes

Status: **PLANNING**

Client: Project Quad Ltd

Job: 6-10 Cambridge Terrace

Regents Park  
London NW1

Drawing Title:

THIRD FLOOR  
PREVIOUSLY APPROVED

|                                |        |       |
|--------------------------------|--------|-------|
| Scale: 1:100 @ A1 - 1:200 @ A3 |        |       |
| Date: March 2015               | Drawn: | Chkd: |

**MOXLEY**  
ARCHITECTS

47 Clapham High St  
London SW4 7TL  
[www.moxley.co.uk](http://www.moxley.co.uk)

T +44 (0) 7720 8900  
F +44 (0) 7627 2533  
E [info@moxley.co.uk](mailto:info@moxley.co.uk)

© Moxley Architects Limited. Reg No 2247305

|                       |                             |                  |
|-----------------------|-----------------------------|------------------|
| Job No:<br><b>639</b> | Drawing No:<br><b>2.006</b> | Rev:<br><b>A</b> |
|-----------------------|-----------------------------|------------------|

APPROVED THIRD FLOOR PLAN UNDER REFERENCE NO. 2015/1817/L & 2015/1340/P



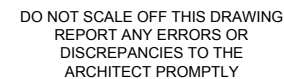

PLEASE NOTE: THIS DRAWING IS  
TO BE READ IN CONJUNCTION  
WITH ALL OTHER DRAWINGS AND  
DOCUMENTS SUBMITTED WITH  
THIS APPLICATION.

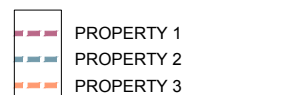

AREA WITH AMENDMENTS  
FROM PREVIOUSLY  
APPROVED APPLICATION

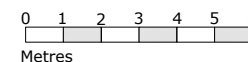
[illegible]

|    |          |    |                                      |
|----|----------|----|--------------------------------------|
| B  | 06.11.15 | LW | To accompany Section 96A Application |
| No | Date     | By | Comments                             |

Revision Note

Status: **PLANNING**

Client:  
Project Quad Ltd

Job:  
6-10 Cambridge Terrace  
and 1-2 Chester Gate  
Regents Park  
London NW1

Drawing Title:  
**THIRD FLOOR  
PROPOSED**

Scale: 1:100 @ A1 - 1:200 @ A3

|                   |        |       |
|-------------------|--------|-------|
| Date: August 2015 | Drawn: | Chkd: |
|-------------------|--------|-------|

MOXLEY  
ARCHITECTS

47 Clapham High St  
London SW4 7TL  
www.monley.co.uk

T +44 (0) 7720 8968  
F +44 (0) 7627 2533  
E info@monley.co.uk

© Moxley Architects Limited. Reg No 22473

|                       |                             |                  |
|-----------------------|-----------------------------|------------------|
| Job No:<br><b>639</b> | Drawing No:<br><b>2.006</b> | Rev:<br><b>B</b> |
|-----------------------|-----------------------------|------------------|

## PROPOSED THIRD FLOOR PLAN

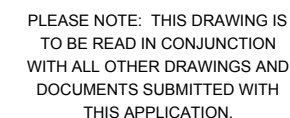

—2 Chester Gate

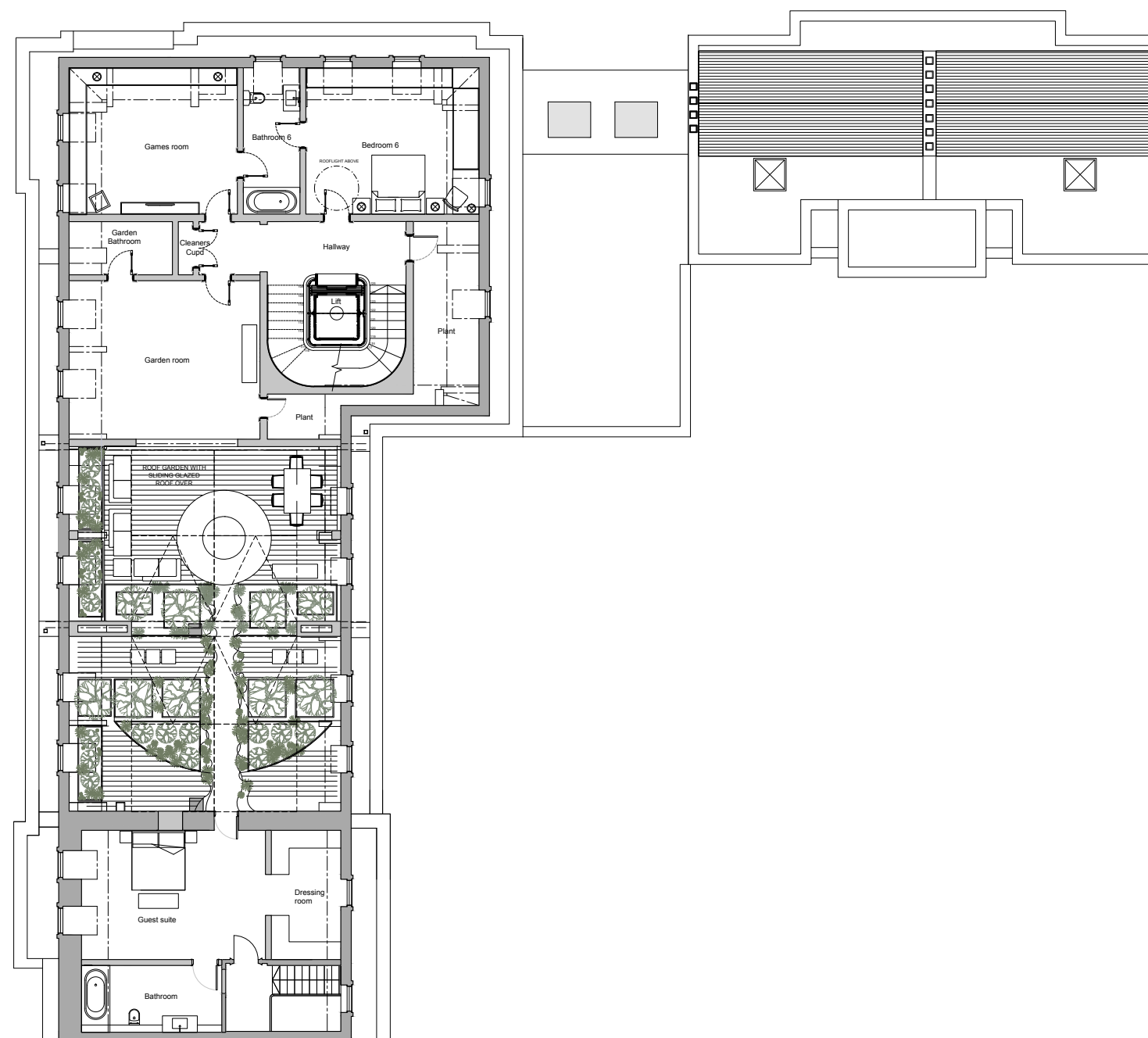

PROPOSED WALL

A horizontal number line with tick marks at 0, 1, 2, 3, 4, and 5. The word "Metres" is written below the line. The intervals between 1 and 2, 3 and 4, and 4 and 5 are shaded grey.

| No | Date | By | Comments |
|----|------|----|----------|
|----|------|----|----------|

Revision Notes

Status:

## PLANNING

Client:  
Project Quad Ltd

Job:

6-10 Cambridge Terrace

Regents Park  
London NW1

Drawing Title:  
**FOURTH FLOOR**

PREVIOUSLY APPROVED

|                                |        |       |
|--------------------------------|--------|-------|
| Scale: 1:100 @ A1 - 1:200 @ A3 |        |       |
| Date: March 2015               | Drawn: | Chkd: |

MOYIEV

MOLEY  
ARCHITECTS

47 Clapham High St  
London SW4 7TL  
T +44 (0) 7720 8968  
F +44 (0) 7627 2533

© Moxley Architects Limited. Reg No 22473

|         |             |      |
|---------|-------------|------|
| Job No: | Drawing No: | Rev: |
|---------|-------------|------|

|     |       |   |
|-----|-------|---|
| 639 | 2.007 | A |
|-----|-------|---|

APPROVED FOURTH FLOOR PLAN UNDER REFERENCE NO. 2015/1817/L & 2015/1340/P



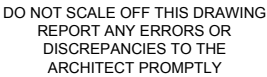

PLEASE NOTE: THIS DRAWING IS  
TO BE READ IN CONJUNCTION  
WITH ALL OTHER DRAWINGS AND  
DOCUMENTS SUBMITTED WITH  
THIS APPLICATION.

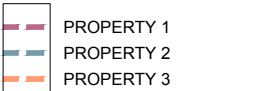

AREA WITH AMENDMENTS  
FROM PREVIOUSLY  
APPROVED APPLICATION



EXISTING WALL

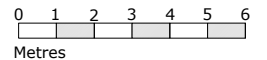

PROPOSED WALL

[illegible]

|                |          |    |                                      |
|----------------|----------|----|--------------------------------------|
| B              | 06.11.15 | LW | To accompany Section 96A Application |
| No             | Date     | By | Comments                             |
| Revision Notes |          |    |                                      |

|                |
|----------------|
| Revision Notes |
| Status:        |

# PLANNING

Client: Project Quad Ltd

Job:  
**6-10 Cambridge Terrace**  
and 1-2 Chester Gate  
Regents Park  
London NW1

Drawing Title:  
**FOURTH FLOOR  
PROPOSED**

|                                |           |          |
|--------------------------------|-----------|----------|
| Scale: 1:100 @ A1 - 1:200 @ A3 |           |          |
| Date: August 2015              | Drawn by: | Checked: |

Date: August 2015 Drawn: \_\_\_\_\_ Chkd: \_\_\_\_\_

**MOYLEY**

**MOXLEY**  
**ARCHITECTS**

47 Clapham High St  
London SW4 7TL  
[www.moxley.co.uk](http://www.moxley.co.uk)

T +44 (0) 7720 8988  
F +44 (0) 7627 2533  
E [info@moxley.co.uk](mailto:info@moxley.co.uk)

|                              |             |      |                |
|------------------------------|-------------|------|----------------|
| © Moxley Architects Limited. |             |      | Reg No 2247305 |
| Job No:                      | Drawing No: | Rev: |                |

|         |             |      |
|---------|-------------|------|
| Job No. | Drawing No. | Rev. |
| 639     | 2.007       | B    |

## PROPOSED FOURTH FLOOR PLAN

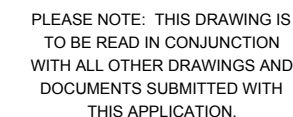

**MOXLEY**  
ARCHITECTS

47 Clapham High St  
London SW4 7TL  
[www.moxley.co.uk](http://www.moxley.co.uk)

T +44 (0) 7720 8960  
F +44 (0) 7627 2533  
E [info@moxley.co.uk](mailto:info@moxley.co.uk)

© Moxley Architects Limited. Reg No 2247

|                       |                             |                  |
|-----------------------|-----------------------------|------------------|
| Job No:<br><b>639</b> | Drawing No:<br><b>2.008</b> | Rev:<br><b>A</b> |
|-----------------------|-----------------------------|------------------|

APPROVED ROOF PLAN UNDER REFERENCE NO. 2015/1817/L & 2015/1340/P

10 Cambridge Terrace

1 Chester Gate

2 Chester Gate

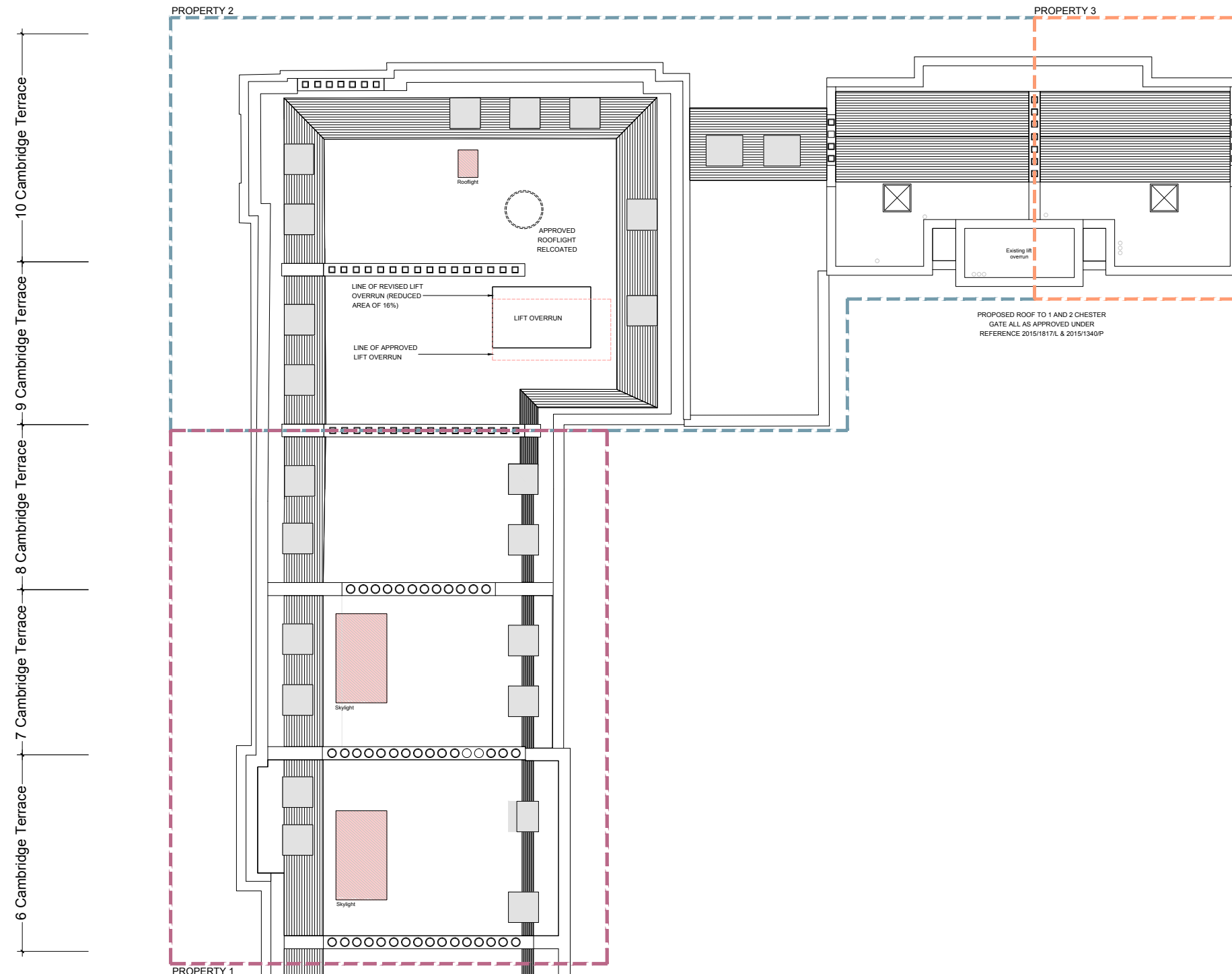

 EXISTING WALL

 PROPOSED WALL

[illegible]

Revision Notes

Drawing Title:  
**ROOF PLAN  
PROPOSED**

|                   |        |       |
|-------------------|--------|-------|
| Date: August 2015 | Drawn: | Chkd: |
|-------------------|--------|-------|

© Moxley Architects Limited. Reg No 2247305

|                       |                             |                  |
|-----------------------|-----------------------------|------------------|
| Job No:<br><b>639</b> | Drawing No:<br><b>2.008</b> | Rev:<br><b>B</b> |
|-----------------------|-----------------------------|------------------|

## PROPOSED ROOF PLAN



## Existing Sections

PLEASE NOTE: THIS DRAWING IS  
TO BE READ IN CONJUNCTION  
WITH ALL OTHER DRAWINGS AND  
DOCUMENTS SUBMITTED WITH  
THIS APPLICATION.

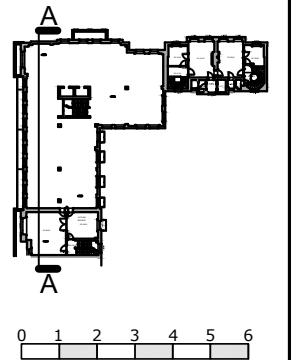

|    |      |    |          |
|----|------|----|----------|
|    |      |    |          |
|    |      |    |          |
|    |      |    |          |
|    |      |    |          |
|    |      |    |          |
|    |      |    |          |
|    |      |    |          |
|    |      |    |          |
|    |      |    |          |
| No | Date | By | Comments |

Client: **Project Quad Ltd**

Regents Park  
London NW1

Scale: 1:100 @ A1 - 1:200 @ A3

|                |        |       |
|----------------|--------|-------|
| Date: Feb 2015 | Drawn: | Chkd: |
|----------------|--------|-------|

47 Clapham High St  
London SW4 7TL  
[www.moxley.co.uk](http://www.moxley.co.uk)  
T +44 (0) 7720 8968  
F +44 (0) 7627 2533  
E [info@moxley.co.uk](mailto:info@moxley.co.uk)

© Moxley Architects Limited. Reg No 2247305

|                        |                             |      |
|------------------------|-----------------------------|------|
| Job No:<br><b>6392</b> | Drawing No:<br><b>3.120</b> | Rev: |
|------------------------|-----------------------------|------|



PLEASE NOTE: THIS DRAWING IS  
TO BE READ IN CONJUNCTION  
WITH ALL OTHER DRAWINGS AND  
DOCUMENTS SUBMITTED WITH  
THIS APPLICATION.

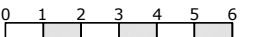
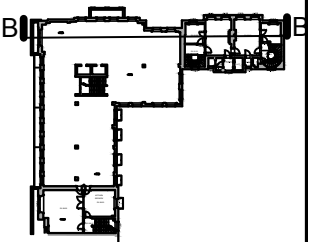

|    |      |    |          |
|----|------|----|----------|
|    |      |    |          |
|    |      |    |          |
|    |      |    |          |
|    |      |    |          |
|    |      |    |          |
|    |      |    |          |
|    |      |    |          |
|    |      |    |          |
| No | Date | By | Comments |

ent:  
Project Quad Ltd

6-10 Cambridge Terrace

Regents Park  
London NW1

Drawing Title:  
EXISTING  
SECTION BB

Scale: 1:100 @ A1 - 1:200 @ A3

|              |        |       |
|--------------|--------|-------|
| te: Feb 2015 | Drawn: | Chkd: |
|--------------|--------|-------|

**MOXLEY**  
ARCHITECTS

47 Clapham High St  
London SW4 7TL  
www.moxley.co.uk

T +44 (0) 7720 8968  
F +44 (0) 7627 2533  
E info@moxley.co.uk

Moxley Architects Limited. Reg No 2247305

|      |             |      |
|------|-------------|------|
| No:  | Drawing No: | Rev: |
| 6392 | 3.121       |      |

PLEASE NOTE: THIS DRAWING IS  
TO BE READ IN CONJUNCTION  
WITH ALL OTHER DRAWINGS AND  
DOCUMENTS SUBMITTED WITH  
THIS APPLICATION.

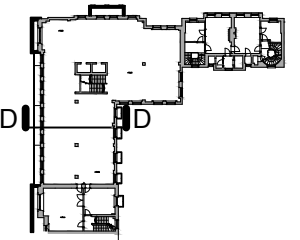
[illegible]Revision Notes

Status: **PLANNING**

Client: Project Quad Ltd

Job: 6 10 Cambridge Terrace

Regents Park  
London NW1

Drawing Title:  
EXISTING  
SECTION DD

Scale: 1:100 @ A1 - 1:200 @ A3

|                |        |       |
|----------------|--------|-------|
| Date: Feb 2015 | Drawn: | Chkd: |
|----------------|--------|-------|

**MOXLEY**  
ARCHITECTS

47 Clapham High St  
London SW4 7TL  
www.moxley.co.uk

T +44 (0) 7720 8968  
F +44 (0) 7627 2533  
E info@moxley.co.uk

© Moxley Architects Limited. Reg No 2247305

|                        |                             |      |
|------------------------|-----------------------------|------|
| Job No:<br><b>6392</b> | Drawing No:<br><b>3.123</b> | Rev: |
|------------------------|-----------------------------|------|

|      |       |  |
|------|-------|--|
| DATE | STATE |  |
|------|-------|--|

## Proposed Sections

With comparison to the Approved Scheme

PLEASE NOTE: THIS DRAWING IS  
TO BE READ IN CONJUNCTION  
WITH ALL OTHER DRAWINGS AND  
DOCUMENTS SUBMITTED WITH  
THIS APPLICATION.

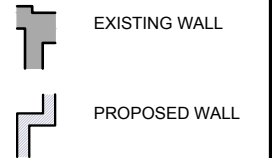
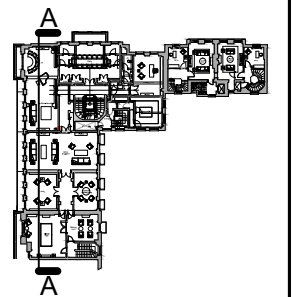
[illegible]

| No | Date | By | Comments |
|----|------|----|----------|
|----|------|----|----------|

Revision Notes

Status: \_\_\_\_\_

## PLANNING

## TRAINING

Client: **Project Quad Ltd**

Project Quad Ltd

\_\_\_\_\_

Job: 6 10 Cambridge Terrace

6-10 Cambridge Terrace

Regents Park

Regents Park  
London NW1

LONGSHAW, W. F.

Drawing Title:

SECTION AA

PREVIOUSLY APPROVED

PREVIOUSLY APPROVED

|  |
|--|
|  |
|--|

Scale: 1:100 @ A1 - 1:200 @ A3

|                |        |       |
|----------------|--------|-------|
| Date: Feb 2015 | Drawn: | Chkd: |
|----------------|--------|-------|

— — — — —

# MOXIETY

## MODEL 1

ARCHITECTS

45.  $\frac{1}{2} \times \frac{1}{2} = \frac{1}{4}$  or 25%

47 Clapham High St  
London SW4 7TL  
T +44 (0) 7720 8968  
F +44 (0) 7627 2533

**www.moxley.co.uk**      **E info@moxley.co.uk**

|  |  |
|--|--|
|  |  |
|  |  |

© Moxley Architects Limited. Reg No 2247305

|         |             |      |
|---------|-------------|------|
| Job No: | Drawing No: | Rev: |
|---------|-------------|------|

|     |       |   |
|-----|-------|---|
| 639 | 3 001 | B |
|-----|-------|---|

|     |       |   |
|-----|-------|---|
| 000 | 0.001 | 0 |
|-----|-------|---|

APPROVED SECTION A-A UNDER REFERENCE NO. 2015/1817/L & 2015/1340/P