

DO NOT SCALE OFF THIS DRAWING
REPORT ANY ERRORS OR
DISCREPANCIES TO THE
ARCHITECT PROMPTLY

PLEASE NOTE: THIS DRAWING IS
TO BE READ IN CONJUNCTION
WITH ALL OTHER DRAWINGS AND
DOCUMENTS SUBMITTED WITH
THIS APPLICATION.

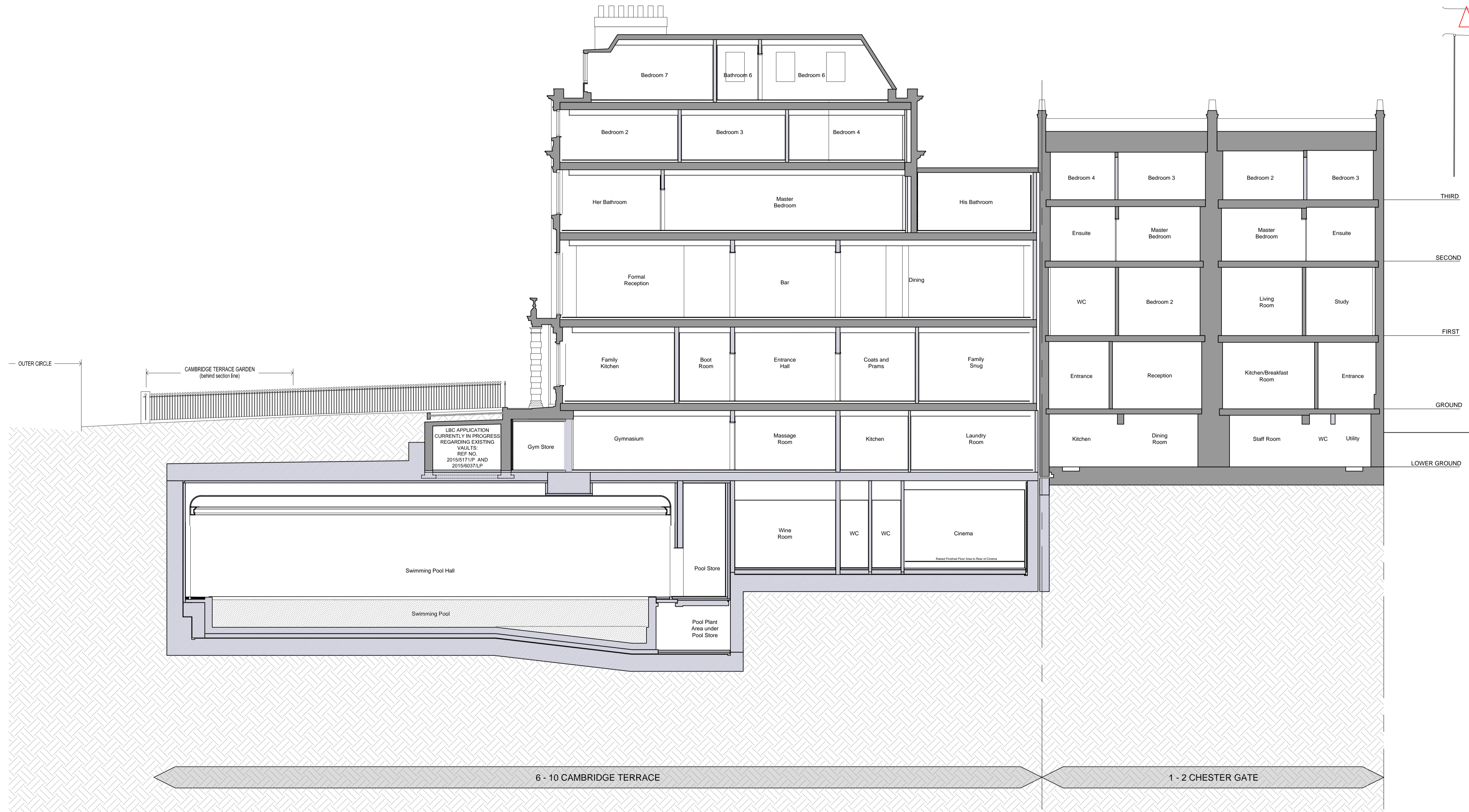

LBC APPLICATION
CURRENTLY IN PROGRESS
REGARDING EXISTING
VAULTS
REF NO.
20150371/P AND
20150371/LP

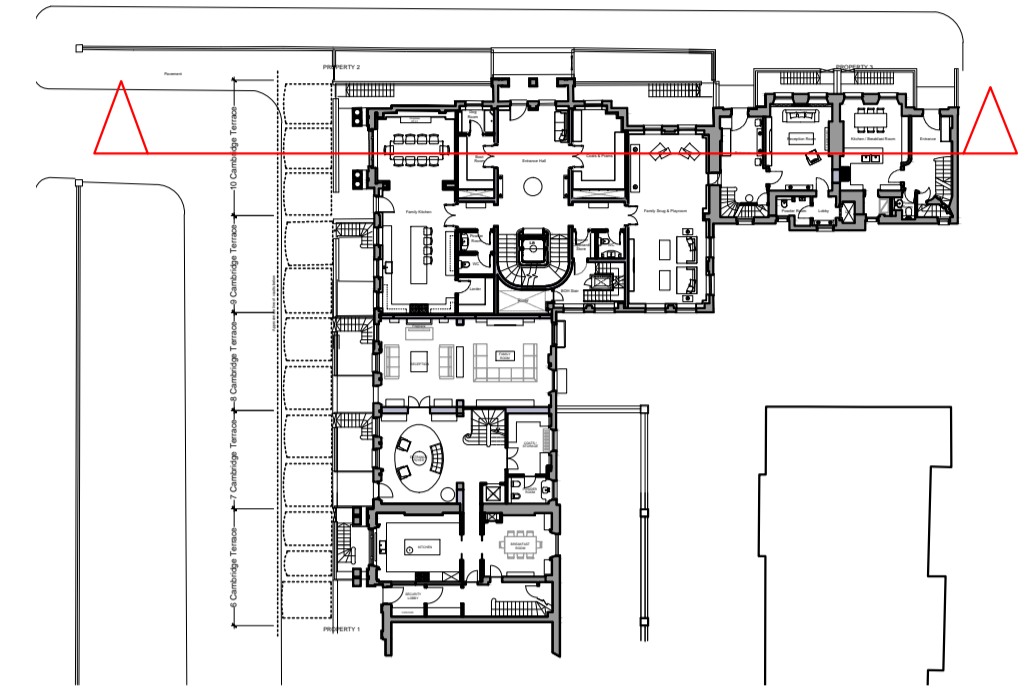
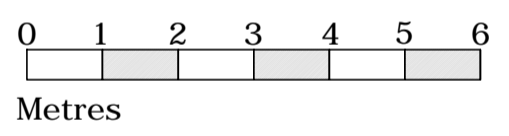
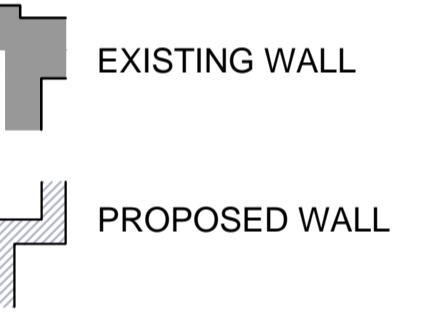

No	Date	By	Comments

B 06.11.15 LW To accompany Section 96A Application

Revision Notes

Status: **PLANNING**

Client: Project Quad Ltd

Job: 6-10 Cambridge Terrace and 1-2 Chester Gate, Regents Park, London NW1

Drawing Title: PROPOSED SECTION B-B

Scale: 1:100 @ A1 - 1:200 @ A3
Date: August 2015 Drawn: Chkd:

MOXLEY ARCHITECTS

47 Clapham High St London SW4 7TL www.moxley.co.uk
T +44 (0) 7720 8968 F +44 (0) 7627 2533 E info@moxley.co.uk

© Moxley Architects Limited. Reg No 2247305

Job No:	Drawing No:	Rev:
639	3.002	B