

Information contained within this drawing is the sole copyright of HDDA Ltd, and is not to be reproduced without express permission. No implied licence exists. This drawing not to be used for land transfer or valuation purposes. Do not scale from this drawing. All dimensions & levels are to be checked on site by the contractor. Issued for purposes indicated only. Drawing errors and omissions to be reported to the architect.

Notes

1. Drawing shows design intent only by HD.
2. Detailed canopy design by specialist.
3. Structural integration and interactions to be designed and coordinated by the specialist, structural engineer and coordinated with shopfront specialist.
4. All dims are approximate and need to be checked and confirmed on site.
5. Light fittings, type, location and specification to be designed by lighting specialist.
6. Text content, type, logo, colour and any additional requirements to be designed and coordinated by branding specialist.

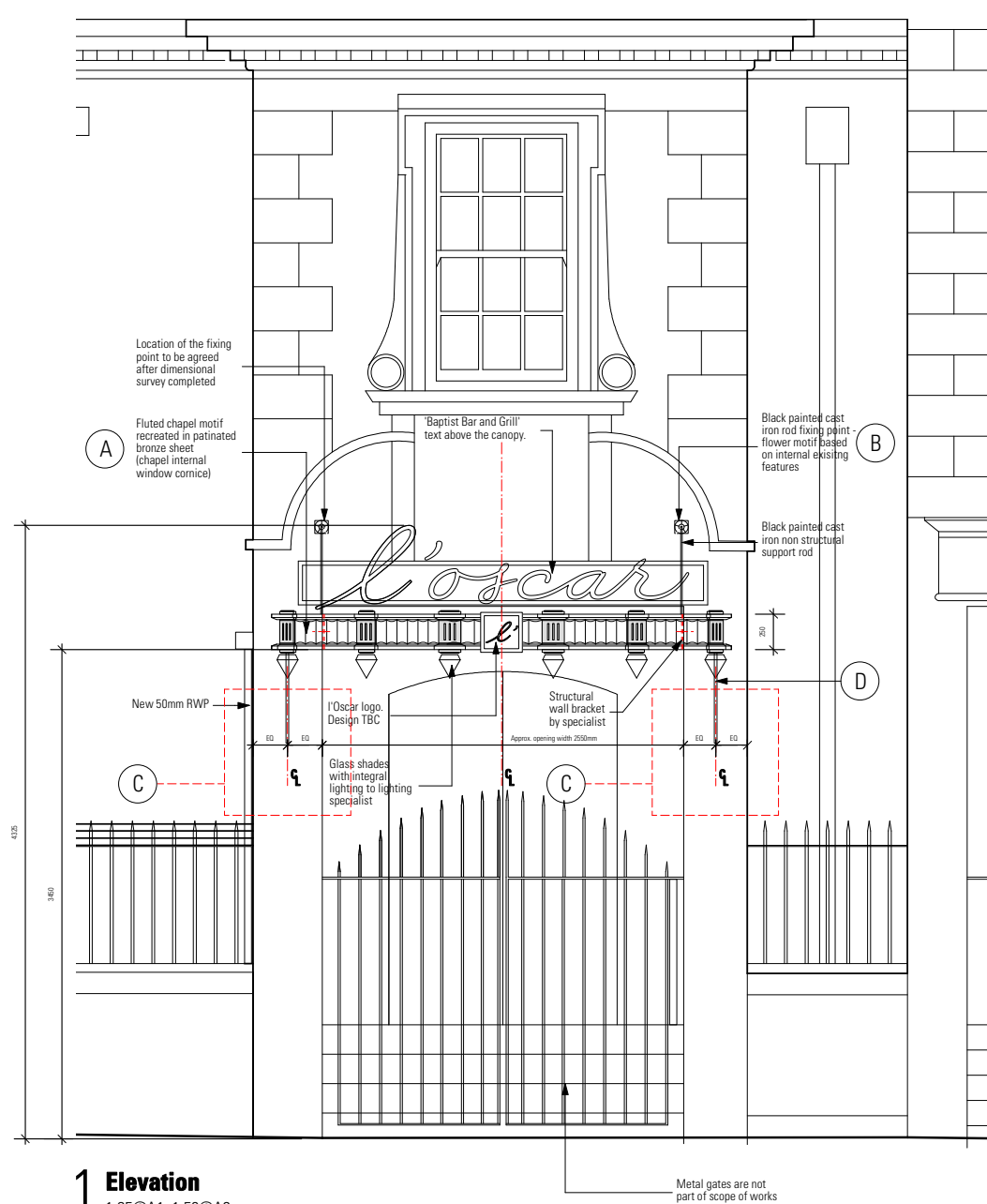

1 Elevation
1:25@A1, 1:50@A3

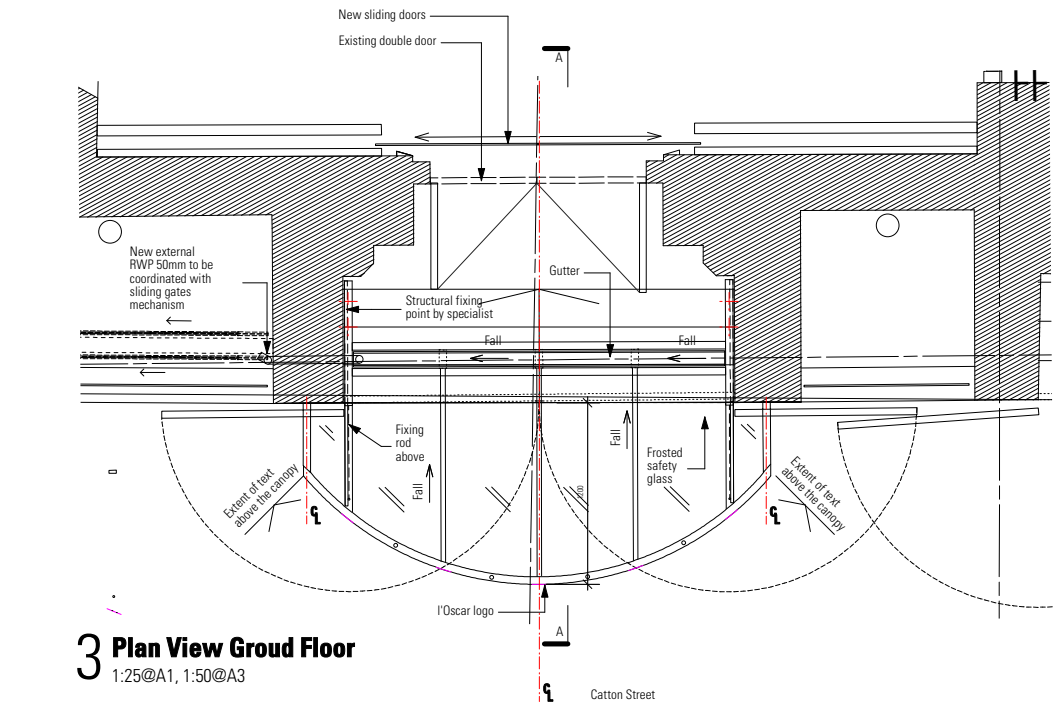

3 Plan View Groud Floor
1:25@A1, 1:50@A3

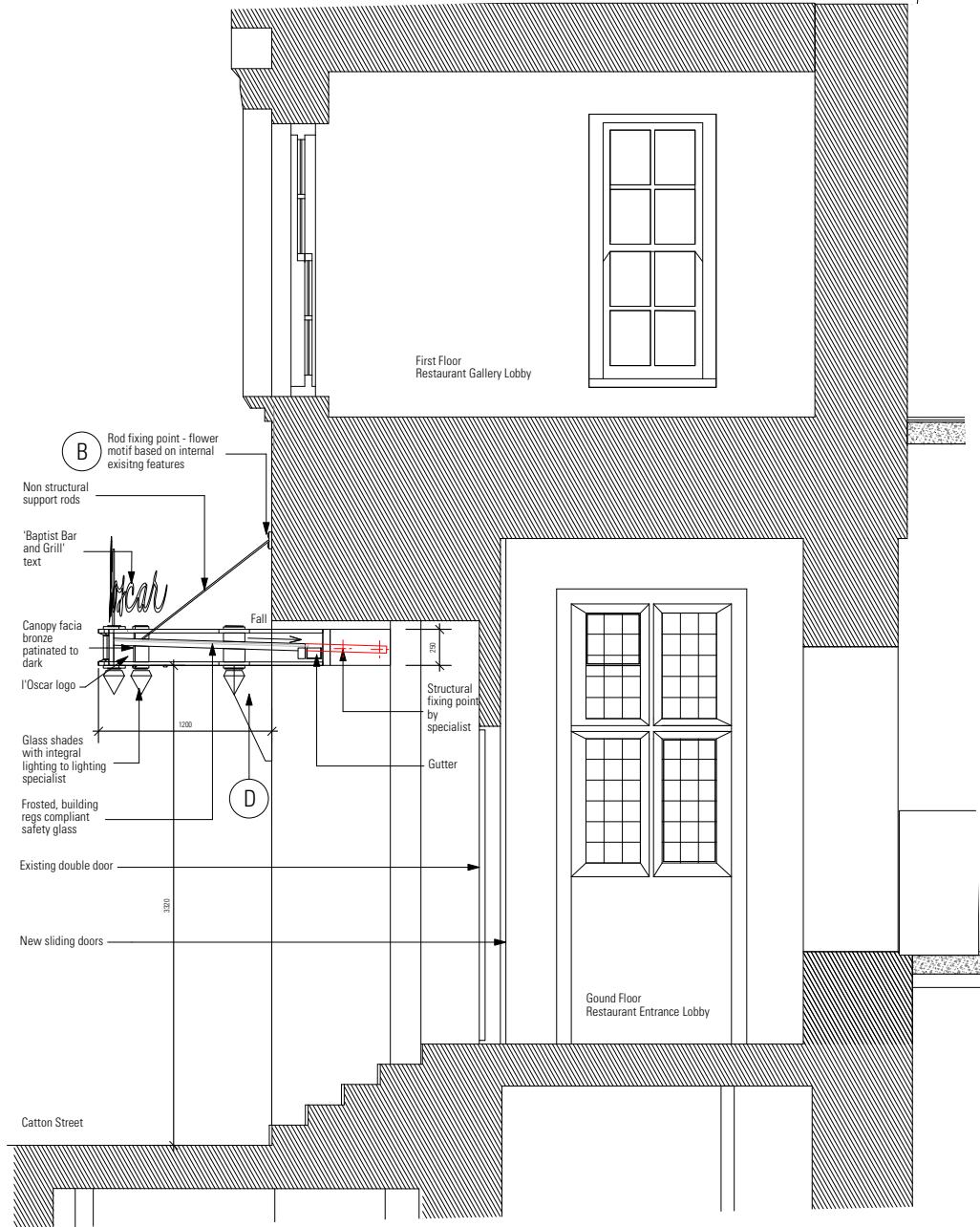

2 Section A-A
1:25@A1, 1:50@A3



Photo 01
Existing Entrance



A Detail A
Architrave moulding - first floor chapel window



B Detail B
Flower motif - first floor chapel window cornice



C Detail C
Proposed wall lantern with integrated mini spot lights

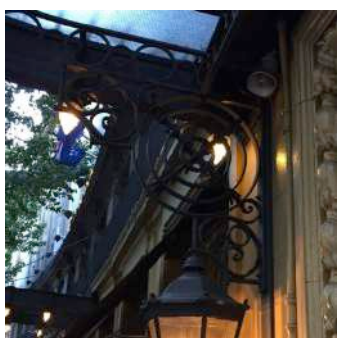

D Detail D
Proposed decorative side canopy support

Restaurant Entrance
Catton Street

PLANNING

**HARPER
DOWNIE**
CREATIVE
ARCHITECTURE

Gate House
1 St John's Square
London EC1M 4DH
T +44 20 7490 7674
studio@harperdownie.com
www.harperdownie.com

Client
Havza Ltd

Project
2-6 Southampton Row

Drawing Title
Design Intent for Entrance Canopy
Restaurant Entrance
Catton Street

Status	Drawn	Checked
Planning	IG	MM
Scale	Date	Revision
A1 - 1:25, A3 - 1:50	Sept 2015	
Drwg. No.	Revision	
586EW103	P1	