

SCALE 1:100

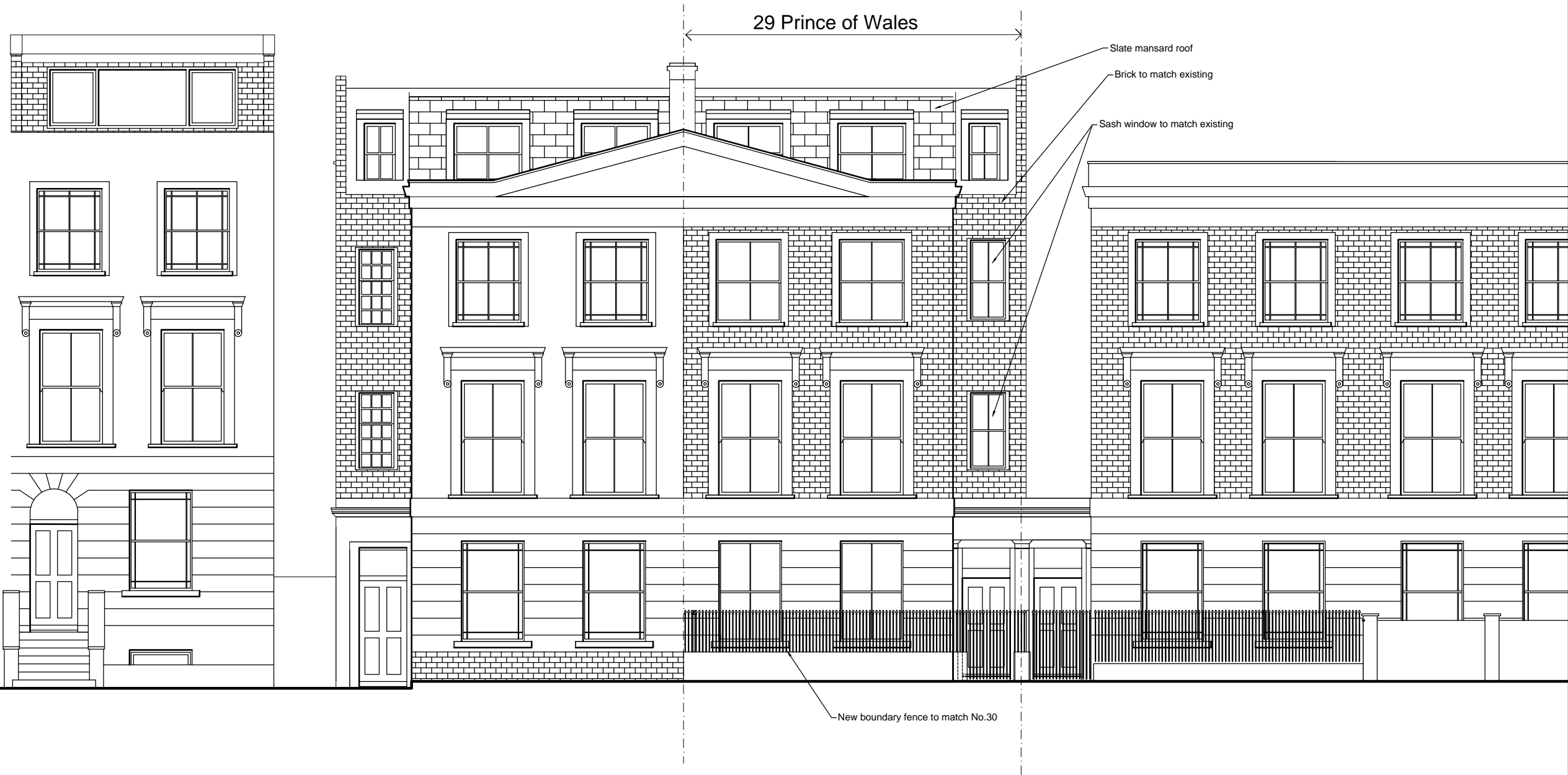

P1 01/09/15 Sash windows updated to 2 over 2.

Rev	Date	Note
-----	------	------

Services

Structures  
**Fluid Structures**

Client  
**Nadav Kander & Nicole Verity**

Project title  
**29 Prince of Wales Road**

Drawing Title  
**Proposed Front Elevation**

Scale 1:100 @ A3

Project No.	Drawing no.	Revision
191	007	P1

Status	Date of Issue
Planning	14/04/15



**Clive Sall Architecture Ltd.**

2 Providence Yard  
Ezra Street  
London E2 7RJ

Copyright CLIVE SALL ARCHITECTURE LTD