

PROPOSED SECTION CC

Unattractive (standard) existing rooflights to be replaced by more attractive windows in style similar to windows on the Listed House

2no. Conservation rooflights on upper half of sloping roof. Set above 1.8m and face upward to sky to eliminate issue of overlooking.

Existing rooflights were set at eye level and overlooked neighbour's garden (no.18).

Glazing to existing bay window to be renewed to match listed house.

Smaller bay window is a later addition to the original house.

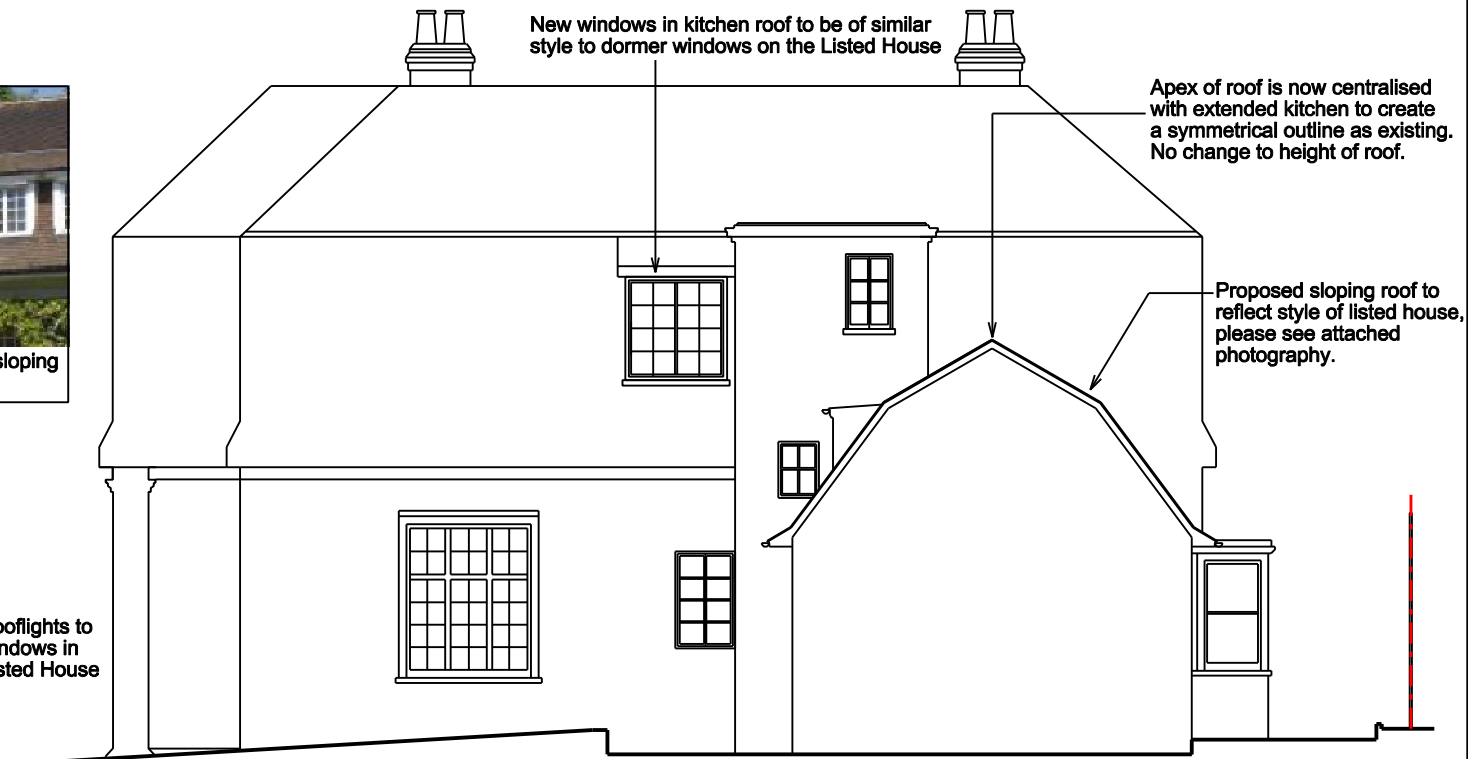

PROPOSED SIDE ELEVATION



PROPOSED SECTION CC

NOTES

- DIMENSIONS ARE NOT TO BE SCALED FROM THIS DRAWING.  
- ALL DIMENSIONS SHOWN ARE FOR INFORMATION ONLY.  
- THE CONTRACTOR IS RESPONSIBLE FOR CHECKING DIMENSIONS, TOLERANCES AND REFERENCES. VERIFY ANY DISCREPANCIES WITH THE ARCHITECT BEFORE PROCEEDING WITH THE WORKS.  
- PROPOSED LAYOUT SUBJECT TO SITE INSPECTION AND VERIFICATION OF BUILDING REGULATION REQUIREMENTS.  
THIS DRAWING IS COPYRIGHT

KEY

Rev: R Auth by: Date: 08/12/2015  
Rev: Q Auth by: Date: 07/12/2015  
Rev: P Auth by: Date: 24/11/2015

Note: Minor amendment to roof. Issued to client for approval.  
Note: Shape of kitchen roof softened and photo of listed house added. Issued to client for approval.  
Note: Additional notes added. Issued to clients for comments.

CHAN UNG  
ARCHITECTS LTD

email: cuarchitects@gmail.com tel: 0791 274 6542

Project: 16 Redington Road, Camden Client: Mr Levy

PLANNING Date: 28/11/2013 Checked by:

Title: PROPOSED SECTIONS CC & SIDE ELEVATION

Number: Redington\_P\_29R Scale: 1:100 & 1:50 on A3