

PROPOSED ELEVATION 01: NORTH EAST

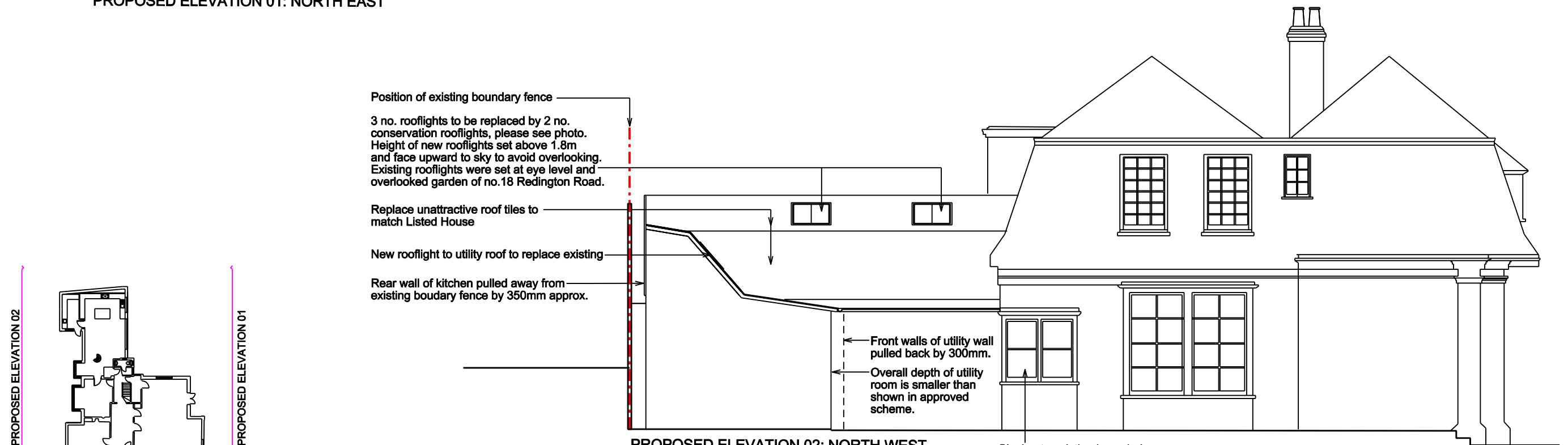

Example of proposed conservation rooflights



PROPOSED ELEVATION 02: NORTH WEST

Glazing to existing bay window to be renewed to match listed house.

Smaller window is a later addition to the original house.

PROPOSED ELEVATION 02

PROPOSED ELEVATION 01

NOTES

- DIMENSIONS ARE NOT TO BE SCALED FROM THIS DRAWING.
- ALL DIMENSIONS SHOWN ARE FOR INFORMATION ONLY.
- THE CONTRACTOR IS RESPONSIBLE FOR CHECKING DIMENSIONS, TOLERANCES AND REFERENCES. VERIFY ANY DISCREPANCIES WITH THE ARCHITECT BEFORE PROCEEDING WITH THE WORKS.
- PROPOSED LAYOUT SUBJECT TO SITE INSPECTION AND VERIFICATION OF BUILDING REGULATION REQUIREMENTS.
THIS DRAWING IS COPYRIGHT

KEY

Rev: R
Rev: Q

Auth by:
Auth by:

Date: 07/12/2015
Date: 24/11/2015

Note: Utility roof updated and issued to client for approval.
Note: Issued to client for comments before issuing to planning office.

CHAN UNG
ARCHITECTS LTD

email: cuarchitects@gmail.com tel: 0791 274 6542

Project: 16 Redington Road, Camden Client: Mr Levy

PLANNING Date: 28/11/2013 Checked by:

Title: PROPOSED SIDE ELEVATIONS

Number: Redington_P_25R Scale: 1:100 on A3