

PROPOSED PRINCIPAL CROSS SECTION A2-A2
PARTY WALL 1:20

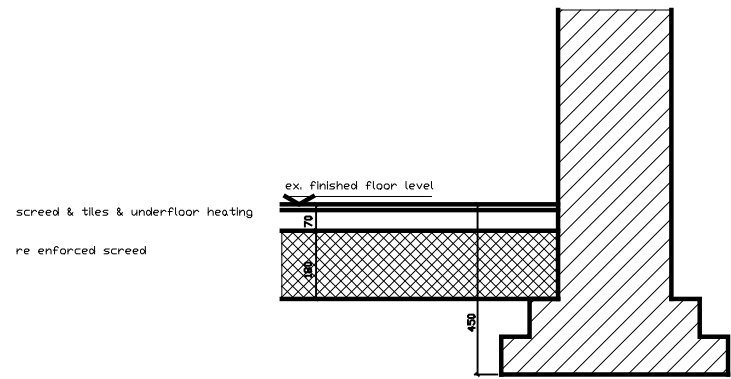

EXISTING PRINCIPAL CROSS SECTION A2-A2
PARTY WALL 1:20

milk:studio

architects

Fifth Floor 18 Broadwick Street
London W1F 8HS
tel: 020 7287 6208 fax: 08704 871 829
email: mail@milksstudio.net w: www.milksstudio.net

THIS DRAWING IS THE COPYRIGHT OF MILKSTUDIO ARCHITECTS LLP. DO NOT SCALE AND REFER ONLY TO FIGURED DIMENSIONS. CONTRACTOR TO VERIFY ALL CONDITIONS AND DIMENSIONS ON SITE INSPECTION. NOTIFY ARCHITECT IMMEDIATELY OF ANY DISCREPANCIES, IF IN DOUBT ASK.

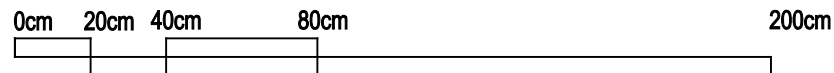

SCALE

project	36 CHALCOT CRESCENT	drawing	CROSS SECTION A2 -A2
	LONDON		PARTY WALL
			EXISTING & PROPOSED
date	NOVEMBER 2015	scale	1:20@A4
dwg no	272	revision	01
		CHECKED BY	