

East Elevation
1 : 100

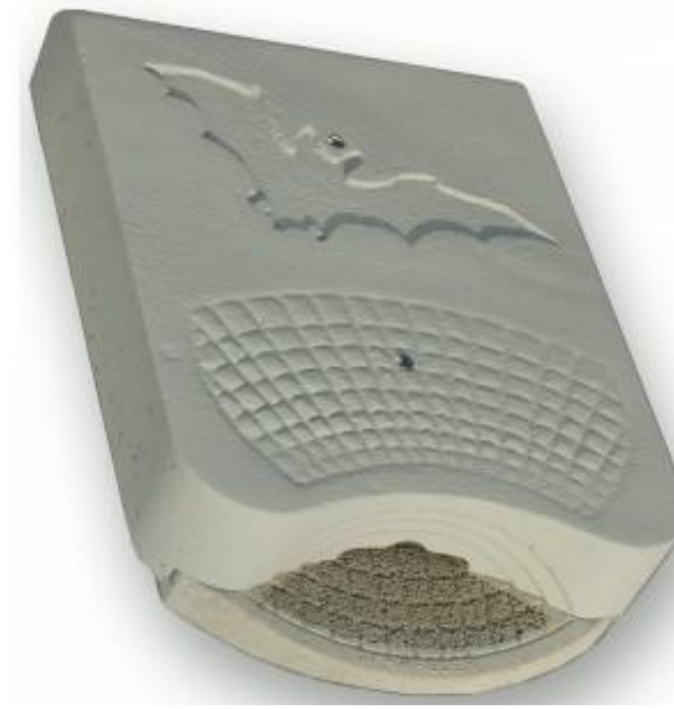

Double Chamber
Hardwood Bat Box



General Purpose
Wooden Bird Box

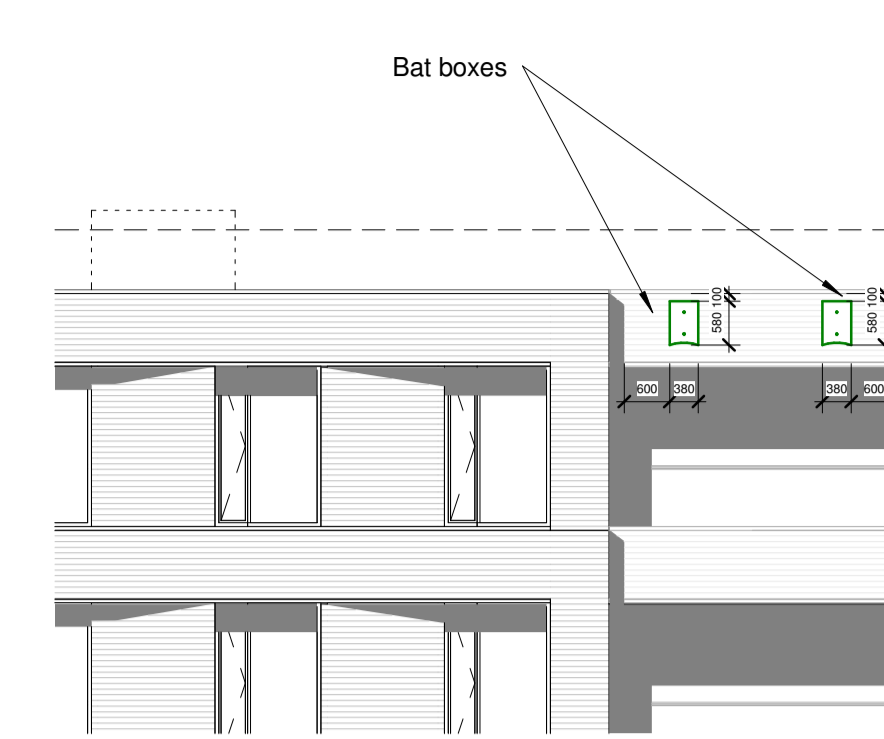

NW Block - South elevation
1 : 100



East Elevation
1 : 150

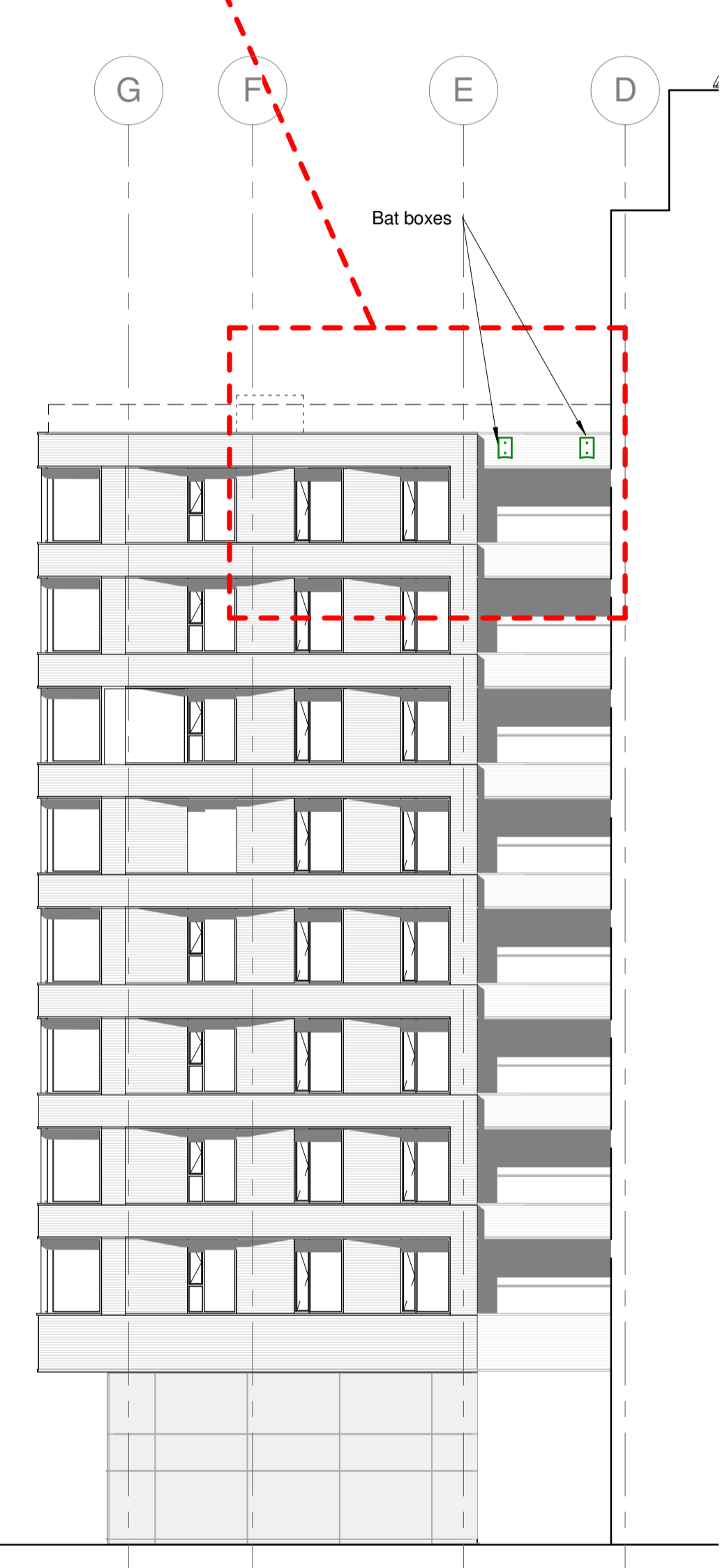

NW Block - South elevation
1 : 150

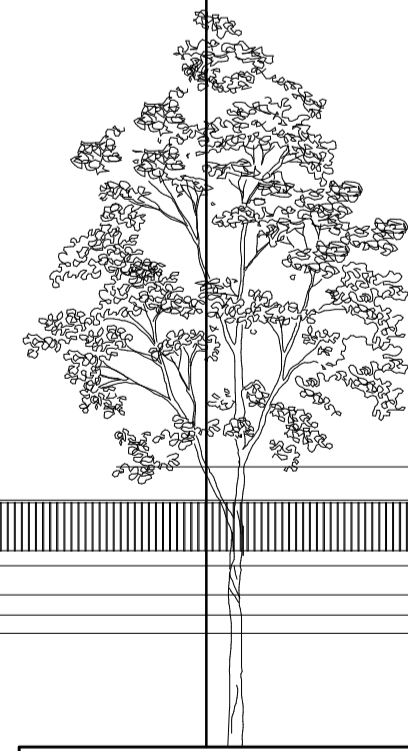

This drawing must not be scaled.
Figured dimensions and levels to be used.
Any inaccuracies must be notified to the architect.
Detail drawings and large scale drawings take
precedence over smaller drawings.
A1

Rev:

Chk'd: Rev:

Chk'd: Rev:



Chk'd:

PRELIMINARY	<input checked="" type="checkbox"/>
PLANNING	<input type="checkbox"/>
DESIGN	<input type="checkbox"/>
TENDER	<input checked="" type="checkbox"/>
CONSTRUCTION	<input type="checkbox"/>

powelldobson
ARCHITECTS

London Office: Sherwood House, Forest Road, Kew, TW9 3BY
Tel: +44 (0)208 3322 931 email: london@powelldobson.com

Contract: 102 Camley Street
Taylor Wimpey Central London
Title: Bat and bird boxes - elevations

PDA Job No:	DRG NO.	REV
14007	A	(90)806
VOLUME	LEVEL	OR TYPE NUMBER

Scale: As indicated@A1
Date: 11/25/15
Drawn: PG
Checked: Checker