

Proposed Left Side Elevation

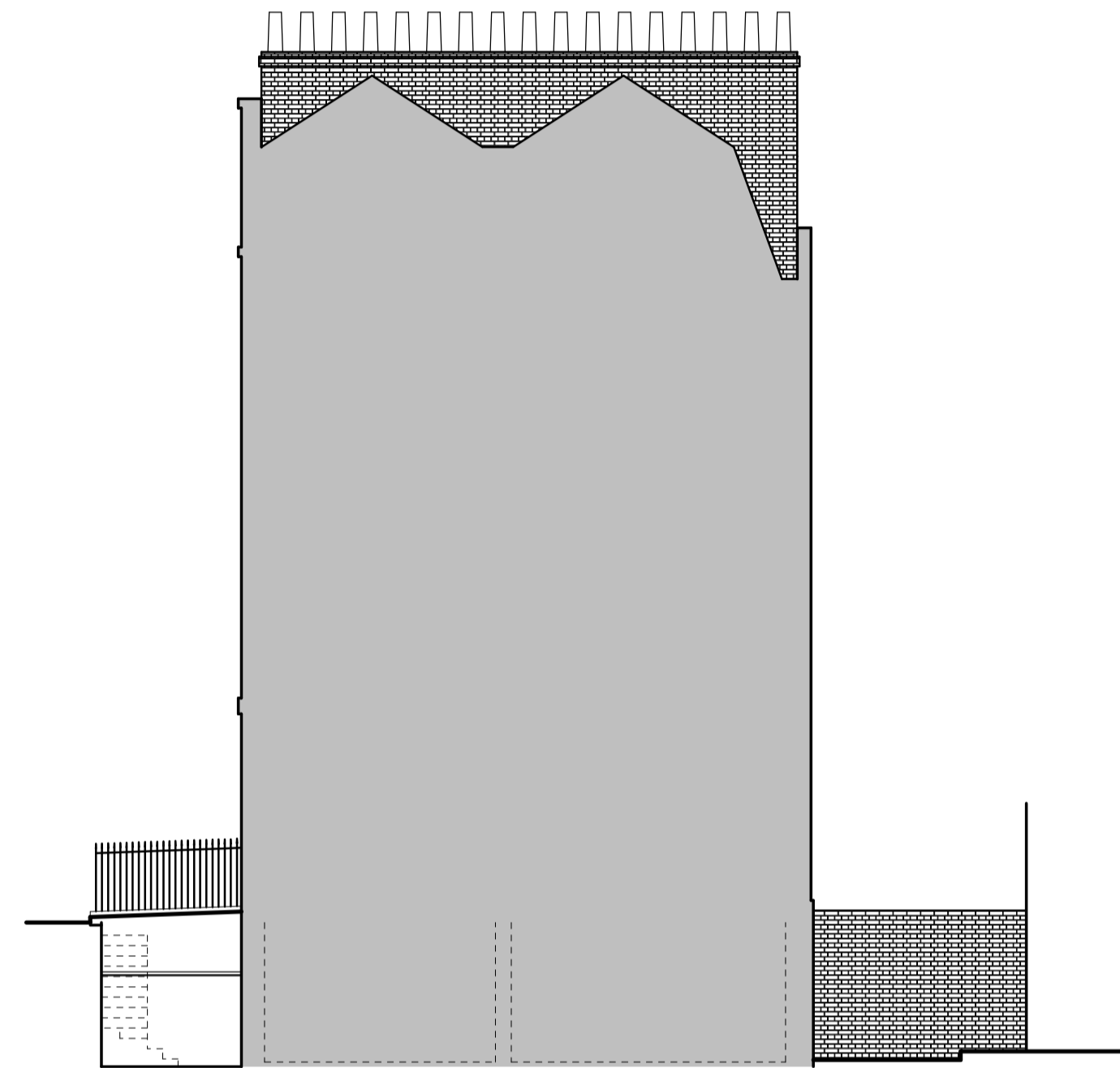

Proposed Front Elevation



Proposed Right Side Elevation

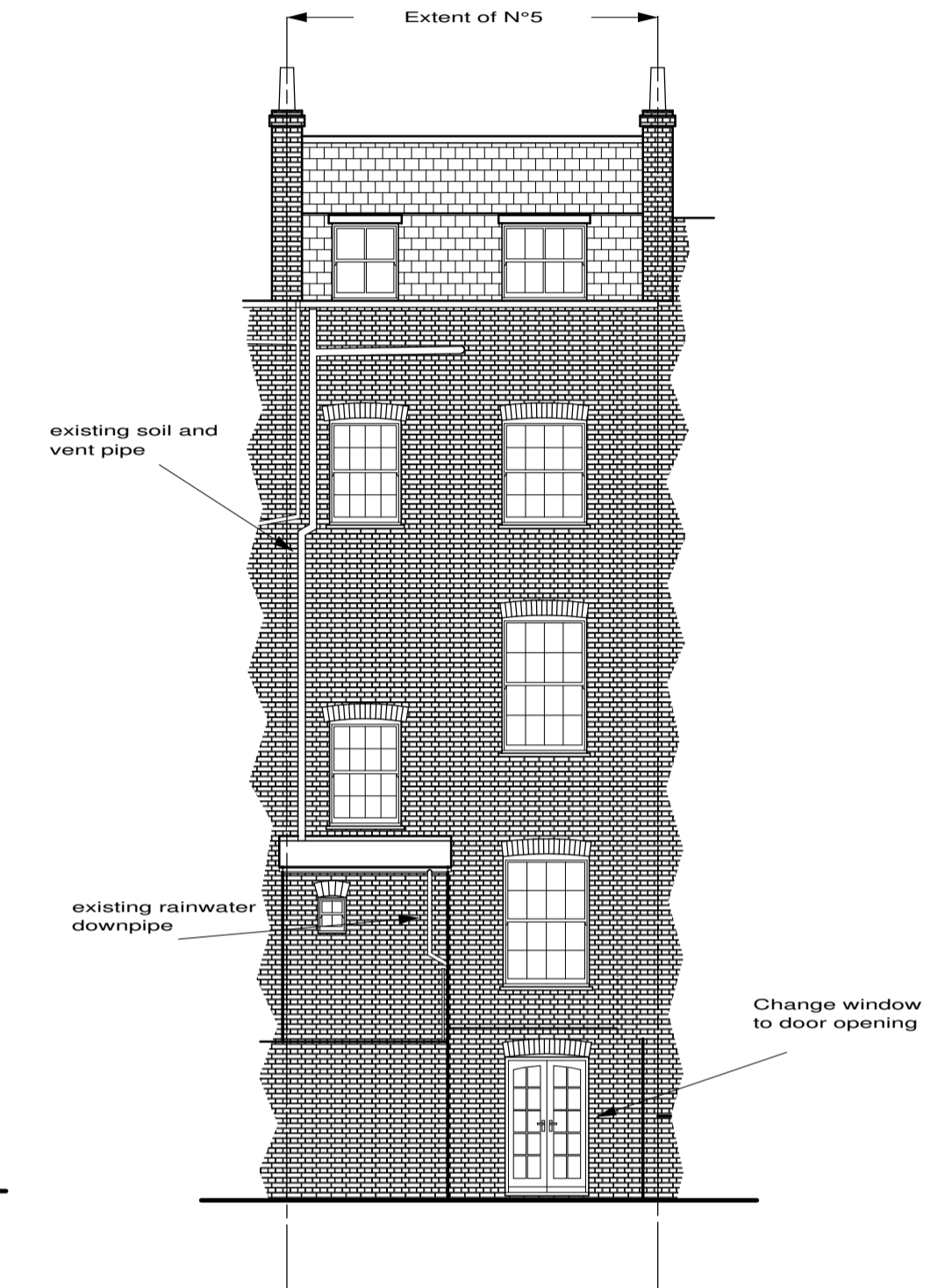

Proposed Rear Elevation

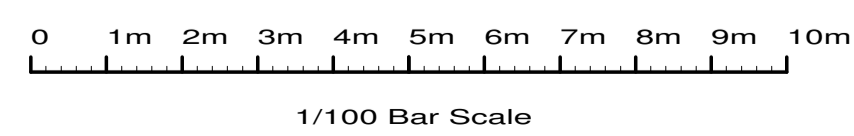

H.	Design changes	Dec 15
G.	Changes and info	Aug 15
F.	Design changes	Aug 15
E.	Design changes	Aug 14
D.	Design changes	Nov 13
C.	Design changes	Jul 13
B.	Design changes	Jul 13
A.	Design changes	May 13

Site	
5 Regent Square, London, WC1H 8HZ	
Client	
Mr & Mrs Rivers-Moore	
Detail	
Proposed Elevations	
Scale	1/100
Date	05/04/13
Drawn by	JAS
Drawing Number	3337/ 4H
F.J. Thompson & Co	
 Old Kings Arms 30 Church Street Rickmansworth Hertfordshire WD3 1DJ Tel 01923 720277 Fax 01923 772910 email: surveys@fjthompson.co.uk	