

Proposed Building approved,
under planning permission ref: 2013/6456/P
currently under construction

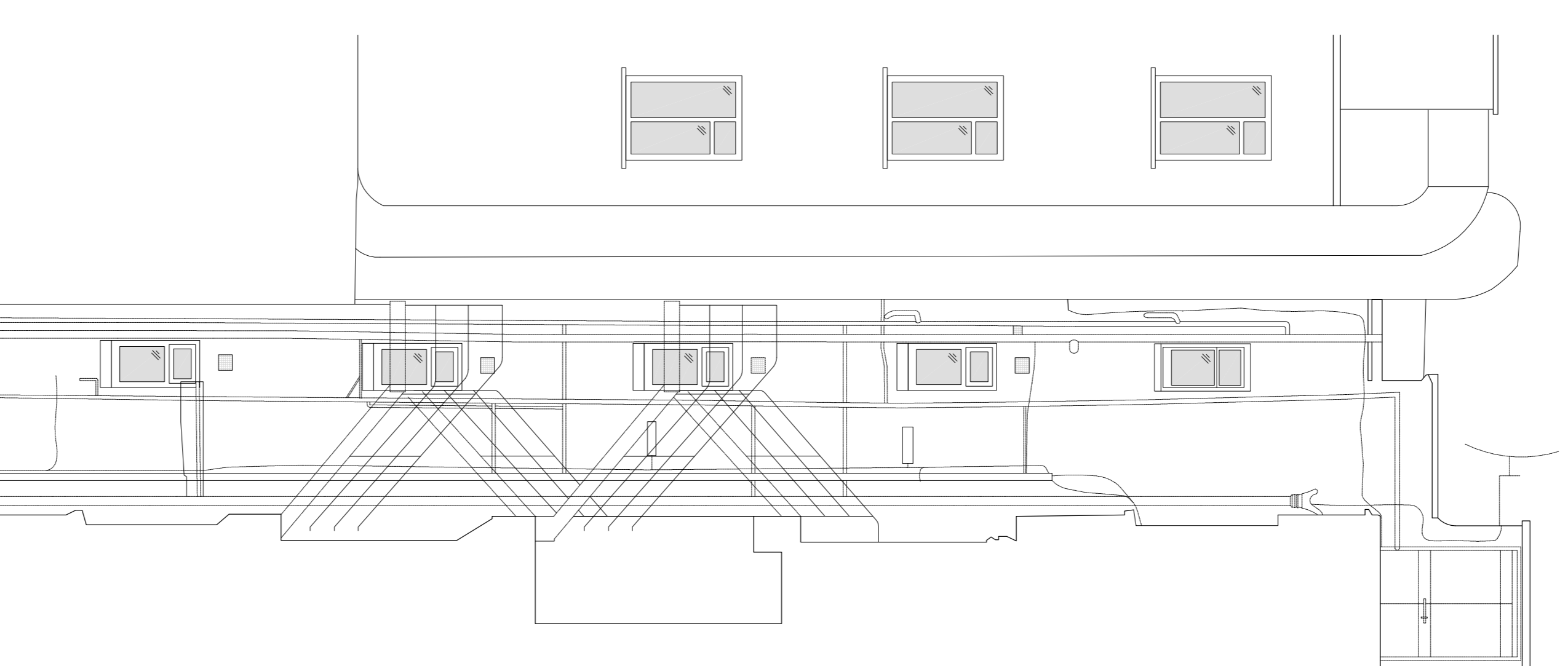

Goodge Street Elevation



Rear Elevation A

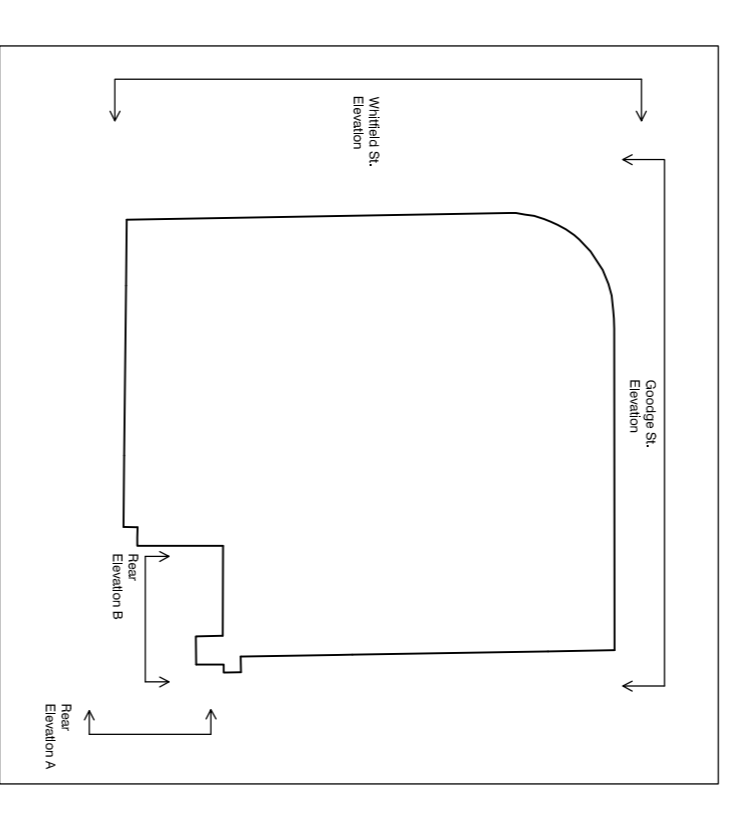

PLANNING

Rev.	Description	Issued	Drawn	CHK

Client
Fenton Property Management

Project
15-17 Goodge Street
London
W1T 2PQ

EXISTING Elevations
(Goodge Street and Rear A)

Scale: 1:50 @ A1

Date	Drawn	Checked
July 15	PC	IF

Brookes Architects

Upstairs at The Garage, Bank Lane,
London SW1Y 5ST
T 020 8487 1223
F 020 8679 4172
E info@brookesarchitects.co.uk
www.brookesarchitects.co.uk