

4 THE GROVE N6

SECTION A-A AS PROPOSED GRO/GA/201/D

1:50 @ A3
DO NOT SCALE FROM THIS DRAWING
REFER ALL DISCREPANCIES TO ARCHITECT

REVISIONS/ ISSUE

26/11/15 A
ISSUE TO **STRUCTURAL ENGINEER 2**
FOR **INFO/ INVESTIGATION**

29/11/15 B
ISSUE TO **CLIENT; HERITAGE CONSULTANT**
DRAFT LBC FOR **INFO/ COMMENT**

01/12/15 C
ISSUE TO **REDHILLS**
FOR **INFO**

02/12/15 D
ISSUE TO **PLANNING**
FOR **APPROVAL**



PLEASE USE SCALE BAR TO TAKE MEASUREMENTS WHEN READING FROM PDFS

4 THE GROVE N6

SECTION B-B AS PROPOSED **GRO/GA/202/D**

1:50 @ A3
 DO NOT SCALE FROM THIS DRAWING
 REFER ALL DISCREPANCIES TO ARCHITECT

REVISIONS/ ISSUE

26/11/15 A
 ISSUE TO **STRUCTURAL ENGINEER 2**
 FOR **INFO/ INVESTIGATION**

29/11/15 B
 ISSUE TO **CLIENT; HERITAGE**
CONSULTANT
 DRAFT LBC FOR **INFO/ COMMENT**

01/12/15 C
 ISSUE TO **REDHILLS**
 FOR **INFO**

02/12/15 D
 ISSUE TO **PLANNING**
 FOR **APPROVAL**



PLEASE USE SCALE BAR TO TAKE MEASUREMENTS WHEN READING FROM PDFS
 M 0 1 2 3 4 5

4 THE GROVE N6

SECTION D-D AS PROPOSED GRO/GA/203/C

1:50 @ A3
DO NOT SCALE FROM THIS DRAWING
REFER ALL DISCREPANCIES TO ARCHITECT

REVISIONS/ ISSUE

26/11/15
ISSUE TO **STRUCTURAL ENGINEER 2**
FOR **INFO/ INVESTIGATION**

29/11/15 A
ISSUE TO **CLIENT; HERITAGE**
CONSULTANT
DRAFT LBC FOR **INFO/ COMMENT**

01/12/15 B
ISSUE TO **REDHILLS**
FOR **INFO**

02/12/15 C
ISSUE TO **PLANNING**
FOR **APPROVAL**

STRIP OUT MODERN
LININGS; RELINE TO FORM
SERVICE RISERS

FRONT
GARDEN

PLANT ROOM

TOOL STORE

FAMILY BATHROOM
SHOWER

GUEST WC

YARD

LINEN

BOUDOIR

CLOAKS

STORE

BEDROOM 7

PASSAGE

ENSUITE BATHROOM

BACK
GARDEN

PLEASE USE SCALE BAR TO TAKE MEASUREMENTS WHEN READING FROM PDFS
M



4 THE GROVE N6

SECTION E-E AS PROPOSED **GRO/GA/204/B**

1:50 @ A3
 DO NOT SCALE FROM THIS DRAWING
 REFER ALL DISCREPANCIES TO ARCHITECT

REVISIONS/ ISSUE

26/11/15
 ISSUE TO **STRUCTURAL ENGINEER 2**
 FOR **INFO/ INVESTIGATION**

01/12/15 **A**
 ISSUE TO **REDHILLS**
 FOR **INFO**

02/12/15 **B**
 ISSUE TO **PLANNING**
 FOR **APPROVAL**



PLEASE USE SCALE BAR TO TAKE MEASUREMENTS WHEN READING FROM PDFS

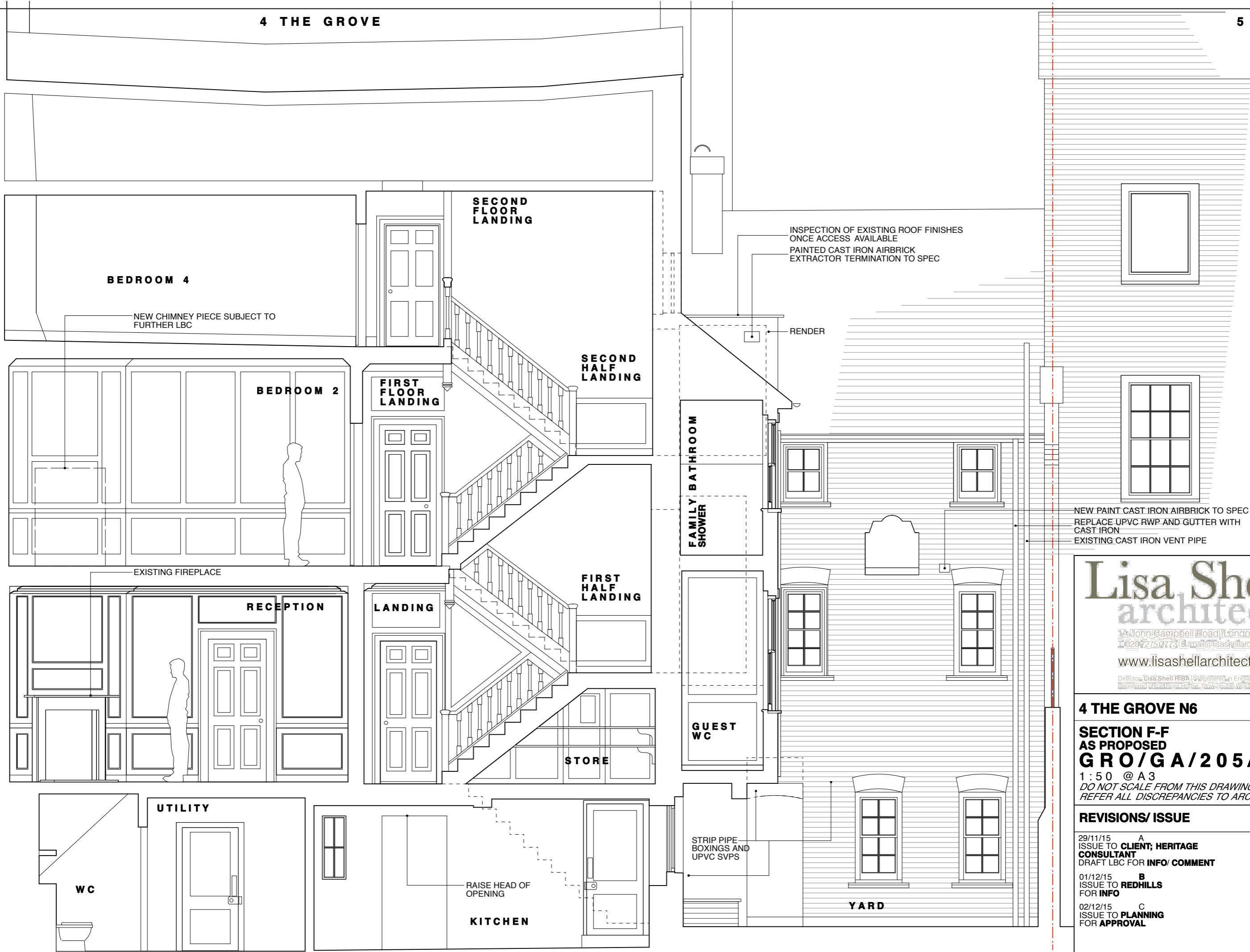

PLEASE USE SCALE BAR TO TAKE MEASUREMENTS WHEN READING FROM PDFS

Lisa Shell
architects

1A John Campbell Road, London, N16 8UY
T: 0207 275 0773 | E: mail@lisashellarchitects.co.uk
www.lisashellarchitects.co.uk

Director: Lisa Shell RIBA Registered Architect No. 60001388
Registered Office: Boss House, Stone-cottages, Woking, Surrey, GU54 1AF

4 THE GROVE N6

SECTION F-F
AS PROPOSED
GRO/GA/205/C
1:50 @ A3
DO NOT SCALE FROM THIS DRAWING
REFER ALL DISCREPANCIES TO ARCHITECT

REVISIONS/ ISSUE	
29/11/15	A ISSUE TO CLIENT; HERITAGE CONSULTANT DRAFT LBC FOR INFO/ COMMENT
01/12/15	B ISSUE TO REDHILLS FOR INFO
02/12/15	C ISSUE TO PLANNING FOR APPROVAL

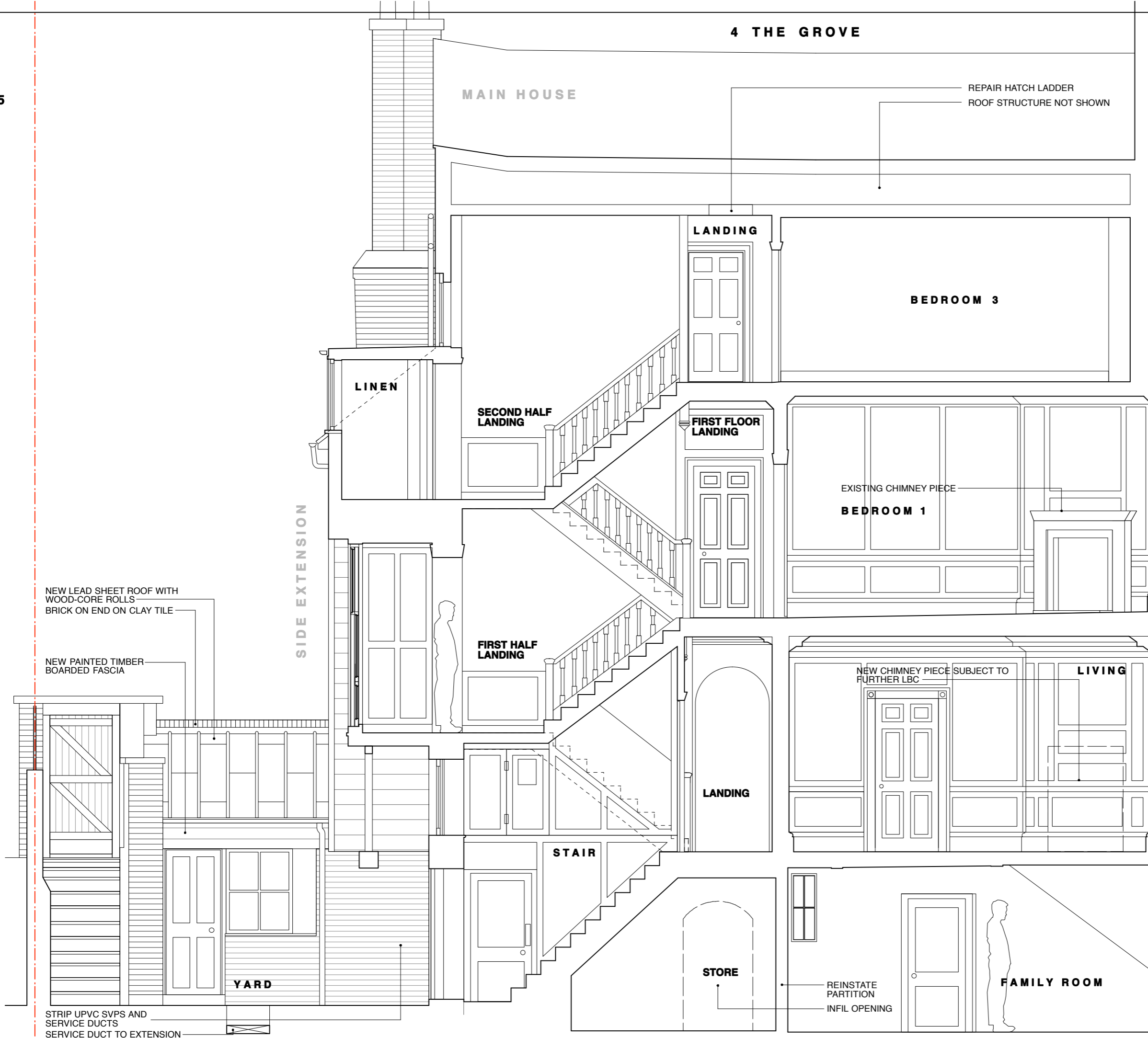

Lisa Shell
architects

1A John Campbell Road, London, N16 8UY
T: 02072750773 | E: mail@lisashellarchitects.co.uk
www.lisashellarchitects.co.uk

Director: Lisa Shell RIBA | Registered in England No: 6000138
Registered Architect No: 206046 | RIBA Reg. No: 0156124

4 THE GROVE N6

SECTION G-G
AS PROPOSED
GRO/GA/206/B
1:50 @ A3
DO NOT SCALE FROM THIS DRAWING
REFER ALL DISCREPANCIES TO ARCHITECT

REVISIONS/ ISSUE

29/11/15	ISSUE TO CLIENT; HERITAGE CONSULTANT DRAFT LBC FOR INFO/ COMMENT
01/12/15	A ISSUE TO REDHILLS FOR INFO
02/12/15	B ISSUE TO PLANNING FOR APPROVAL