



LADDER BRACKET

CARRY OUT TRIAL REPOINTING TO SPEC FOR APPROVAL TO REVIEW REPOINTING OF WHOLE OF FRONT AND FLANK ELEVATIONS

STRIP OUT CEILING TO EXPOSE BRICK VAULT TO WINE CELLAR

RETAIN EXISTING PAINTED STONE
LINTOL
RETAIN EXISTING CAST IRON AIRBRICKS

PLEASE USE SCALE BAR TO TAKE MEASUREMENTS WHEN READING FROM PDFS

Lisa Shell
architects

1A John Campbell Road | London | N16 8UY
T: 02072750773 | E: mail@lisashellarchitects.co.uk
www.lisashellarchitects.co.uk

Director: Lisa Shell RIBA | Registered in England No: 6000138
Registered office: 105, Horse, Slow, on 105, W10 4PQ, PO: G154 1AF

4 THE GROVE N6
FRONT ELEVATION
AS PROPOSED
GRO/GA/101/D
1:50 @ A3
DO NOT SCALE FROM THIS DRAWING
REFER ALL DISCREPANCIES TO ARCHITECT

REVISIONS/ ISSUE	
26/11/15	A ISSUE TO STRUCTURAL ENGINEER 2 FOR INFO/ INVESTIGATION
29/11/15	B ISSUE TO CLIENT; HERITAGE CONSULTANT DRAFT LBC FOR INFO COMMENT
01/12/15	C ISSUE TO REDHILLS FOR INFO
02/12/15	D ISSUE TO PLANNING FOR APPROVAL

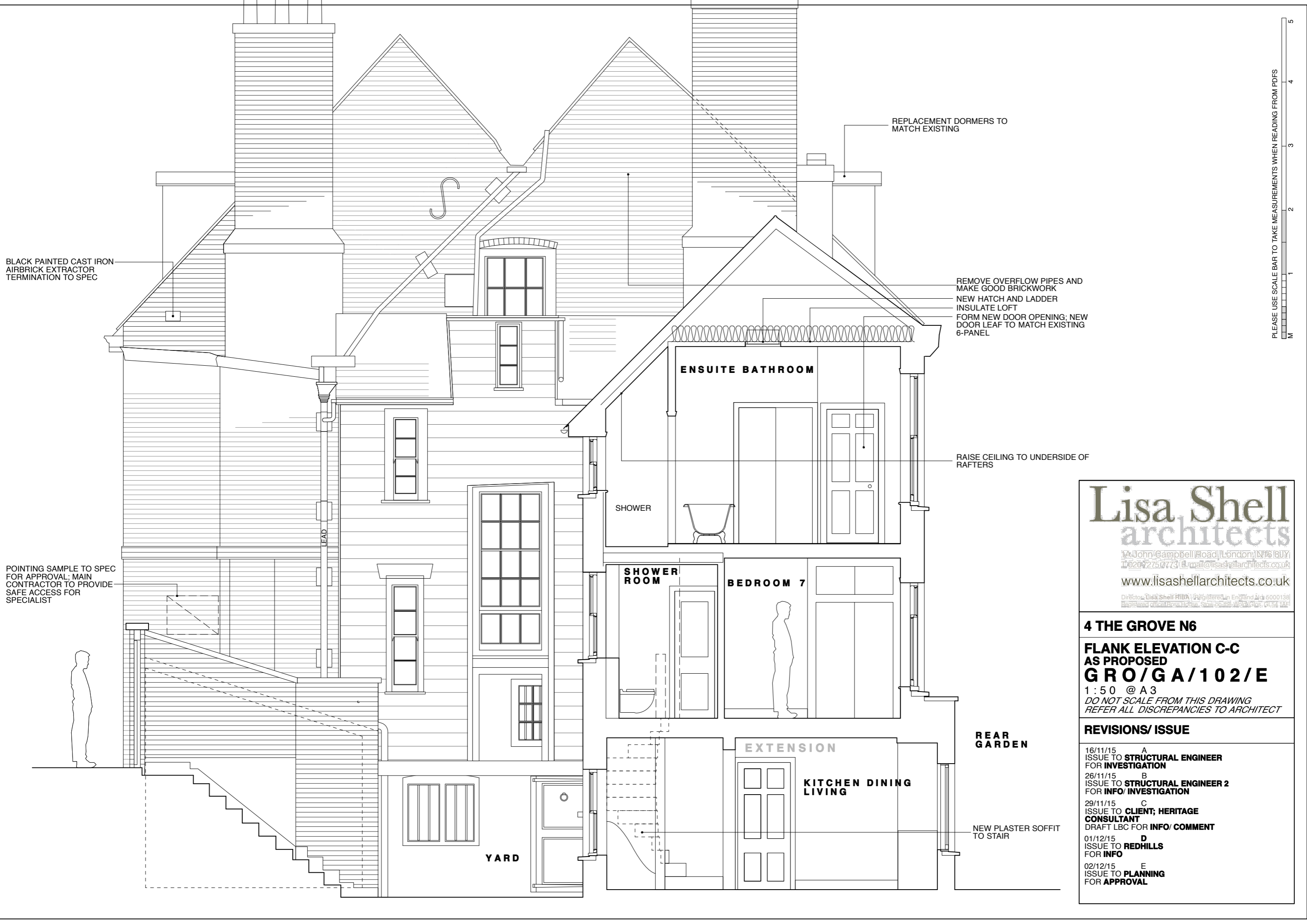

BLACK PAINTED CAST IRON AIRBRICK EXTRACTOR TERMINATION TO SPEC

POINTING SAMPLE TO SPEC FOR APPROVAL: MAIN CONTRACTOR TO PROVIDE SAFE ACCESS FOR SPECIALIST

REPLACEMENT DORMERS TO MATCH EXISTING

REMOVE OVERFLOW PIPES AND MAKE GOOD BRICKWORK
 NEW HATCH AND LADDER
 INSULATE LOFT
 FORM NEW DOOR OPENING: NEW DOOR LEAF TO MATCH EXISTING 6-PANEL

RAISE CEILING TO UNDERSIDE OF RAFTERS

PLEASE USE SCALE BAR TO TAKE MEASUREMENTS WHEN READING FROM PDFS

Lisa Shell architects
 1A John Campbell Road, London, N16 8UY
 T: 0207 275 0773 | E: mail@lisashellarchitects.co.uk
 www.lisashellarchitects.co.uk
 Director: Lisa Shell RIBA Registered in England No. 6000138
 Registered office: Boss House, Stone, Staffordshire, ST15 1AF

4 THE GROVE N6
FLANK ELEVATION C-C
AS PROPOSED
GRO/GA/102/E
 1:50 @ A3
 DO NOT SCALE FROM THIS DRAWING
 REFER ALL DISCREPANCIES TO ARCHITECT

REVISIONS/ ISSUE	
16/11/15	A ISSUE TO STRUCTURAL ENGINEER FOR INVESTIGATION
26/11/15	B ISSUE TO STRUCTURAL ENGINEER 2 FOR INFO/ INVESTIGATION
29/11/15	C ISSUE TO CLIENT; HERITAGE CONSULTANT DRAFT LBC FOR INFO/ COMMENT
01/12/15	D ISSUE TO REDHILLS FOR INFO
02/12/15	E ISSUE TO PLANNING FOR APPROVAL



REPLACE DORMER WITH 2 NO. TO MATCH EXISTING

REPLACEMENT BLACK PAINTED CAST IRON AIRBRICK TO SPEC

PLEASE USE SCALE BAR TO TAKE MEASUREMENTS WHEN READING FROM PDFS

Lisa Shell architects
 1/A John Campbell Road | London | N16 8UY
 T: 020 7275 1773 | E: mail@lisashellarchitects.co.uk
 www.lisashellarchitects.co.uk
 Director: Lisa Shell RIBA Registered in England No 6000138
 Registered office: Boss House, Stone-cottages, Wickham, GL54 1AF

4 THE GROVE N6
REAR ELEVATION
AS PROPOSED
GRO/GA/103/E
 1:50 @ A3
 DO NOT SCALE FROM THIS DRAWING
 REFER ALL DISCREPANCIES TO ARCHITECT

REVISIONS/ ISSUE	
16/11/15	A ISSUE TO STRUCTURAL ENGINEER FOR INVESTIGATION
26/11/15	B ISSUE TO STRUCTURAL ENGINEER 2 FOR INFO/ INVESTIGATION
29/11/15	C ISSUE TO CLIENT; HERITAGE CONSULTANT DRAFT LBC FOR INFO/ COMMENT
01/12/15	D ISSUE TO REDHILLS FOR INFO
02/12/15	E ISSUE TO PLANNING FOR APPROVAL