

INVESTIGATE STRUCTURE TO C20 DORMER

PLEASE USE SCALE BAR TO TAKE MEASUREMENTS WHEN READING FROM PDFS

FRONT GARDEN

REAR GARDEN

ASSUMED WALL THICKNESS/
FOOTING

Lisa Shell
architects

14 John Campbell Road, London, N16 8UY
 T: 0207 275 7773 | E: mail@lisashellarchitects.co.uk
 www.lisashellarchitects.co.uk

Director: Lisa Shell RIBA Registered in England No. 6000138
 Registered office: Ross House, Stonecote, Warwick, CV34 1AF

4 THE GROVE N6

SECTION A-A
AS EXISTING
GRO/SU/201/E
 1:50 @ A3
 DO NOT SCALE FROM THIS DRAWING
 REFER ALL DISCREPANCIES TO ARCHITECT

REVISIONS/ ISSUE	
16/11/15	ISSUE TO STRUCTURAL ENGINEER FOR INVESTIGATION
26/11/15	A ISSUE TO STRUCTURAL ENGINEER 2 FOR INFO/ INVESTIGATION
29/11/15	B ISSUE TO CLIENT; HERITAGE CONSULTANT DRAFT LBC FOR INFO/ COMMENT
01/12/15	C ISSUE TO REDHILLS FOR INFO
02/12/15	E ISSUE TO PLANNING FOR APPROVAL

4 THE GROVE

MAIN HOUSE

5

3

EXTENSION

BEDROOM 5

BEDROOM 3

DRESSING ROOM

BEDROOM 1

BACK STAIR

WC

FITTED WARDROBES

BATHROOM

DINING

LIVING

KITCHEN DINING LIVING

PASSAGE

PLAY ROOM

FAMILY ROOM



Lisa Shell
architects

1A John Campbell Road, London, N16 8JY
T: 02072750773 | E: mail@lisashellarchitects.co.uk
www.lisashellarchitects.co.uk

Director: Lisa Shell RIBA (Registered in England No: 6000138)
Registered office: Boss House, Slow-on-the-Wick, Ipswich, IP5 1AF

4 THE GROVE N6

SECTION B-B
AS EXISTING
GRO/SU/202/D

1:50 @ A3
DO NOT SCALE FROM THIS DRAWING
REFER ALL DISCREPANCIES TO ARCHITECT

REVISIONS/ ISSUE

- 16/11/15
ISSUE TO **STRUCTURAL ENGINEER**
FOR **INVESTIGATION**
- 26/11/15 **A**
ISSUE TO **STRUCTURAL ENGINEER 2**
FOR **INFO/ INVESTIGATION**
- 29/11/15 **B**
ISSUE TO **CLIENT; HERITAGE**
CONSULTANT
DRAFT LBC FOR **INFO/ COMMENT**
- 01/12/15 **C**
ISSUE TO **REDHILLS**
FOR **INFO**
- 02/12/15 **D**
ISSUE TO **PLANNING**
FOR **APPROVAL**

PLEASE USE SCALE BAR TO TAKE MEASUREMENTS WHEN READING FROM PDFS



Lisa Shell architects

1A John Campbell Road | London | N16 8UY
T: 02072750773 | E: mail@lisashellarchitects.co.uk

www.lisashellarchitects.co.uk

Director: Lisa Shell RIBA | Registered in England No: 6000138
Registered office: Boss House, Slow-on-the-Wick, Gosport, Hants, GU5 1AF

4 THE GROVE N6

**SECTION D-D
AS EXISTING
GRO/SU/203/C**

1:50 @ A3
DO NOT SCALE FROM THIS DRAWING
REFER ALL DISCREPANCIES TO ARCHITECT

REVISIONS/ ISSUE

- 26/11/15
ISSUE TO **STRUCTURAL ENGINEER 2**
FOR **INFO/ INVESTIGATION**
- 29/11/15 **A**
ISSUE TO **CLIENT; HERITAGE**
CONSULTANT
DRAFT LBC FOR **INFO/ COMMENT**
- 01/12/15 **B**
ISSUE TO **REDHILLS**
FOR **INFO**
- 02/12/15 **C**
ISSUE TO **PLANNING**
FOR **APPROVAL**

4 THE GROVE N6

SECTION E-E AS EXISTING GRO/SU/204/C

1:50 @ A3
 DO NOT SCALE FROM THIS DRAWING
 REFER ALL DISCREPANCIES TO ARCHITECT

REVISIONS/ ISSUE

26/11/15
 ISSUE TO **STRUCTURAL ENGINEER 2**
 FOR **INFO/ INVESTIGATION**

29/11/15 **A**
 ISSUE TO **CLIENT; HERITAGE**
CONSULTANT
 DRAFT LBC FOR **INFO/ COMMENT**

01/12/15 **B**
 ISSUE TO **REDHILLS**
 FOR **INFO**

02/12/15 **C**
 ISSUE TO **PLANNING**
 FOR **APPROVAL**



PLEASE USE SCALE BAR TO TAKE MEASUREMENTS WHEN READING FROM PDFS

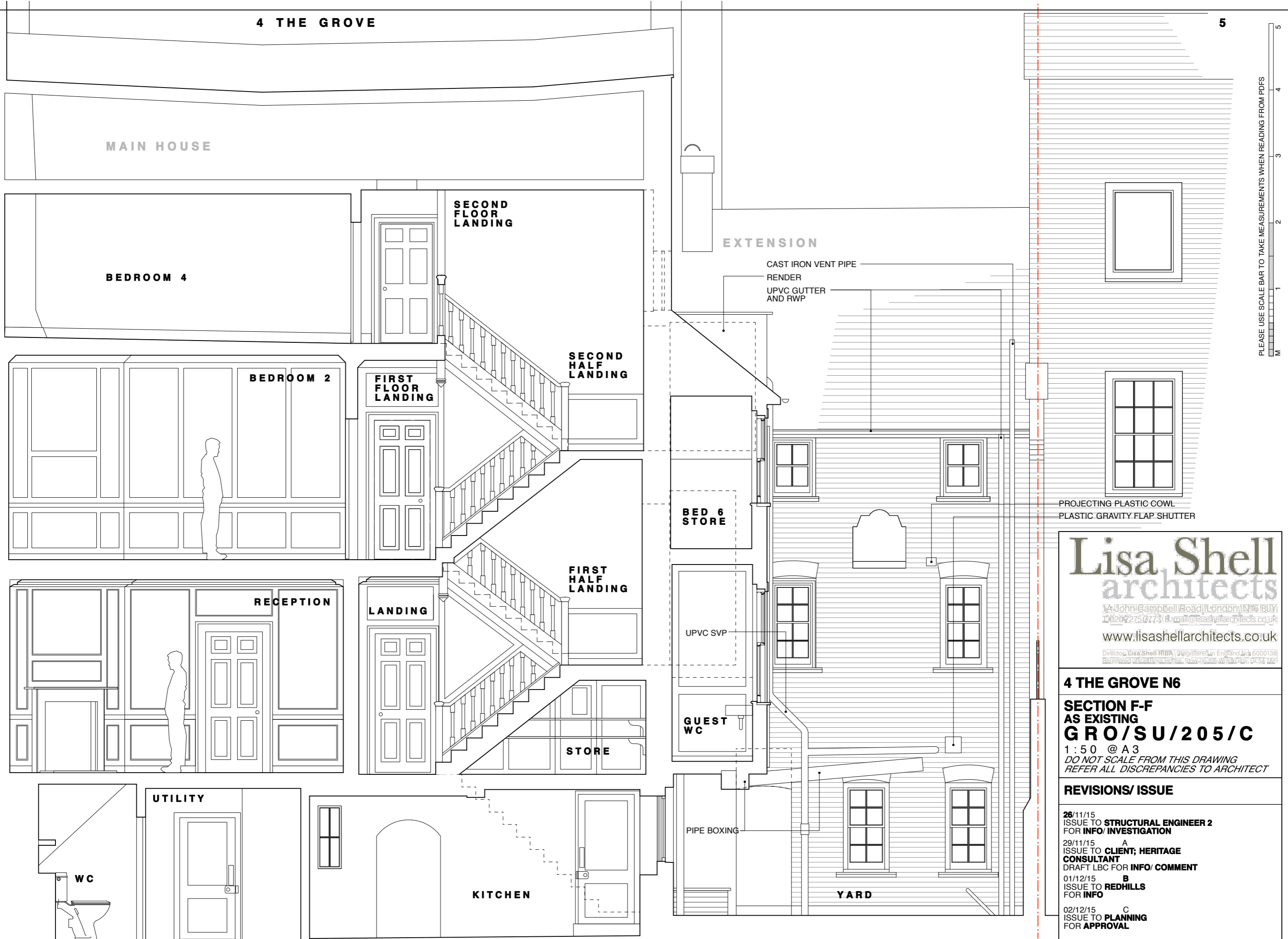

Lisa Shell
architects

1A John Campbell Road, London, N16 8UY
T: 0207 275 0773 | E: mail@lisashellarchitects.co.uk
www.lisashellarchitects.co.uk

Director: Lisa Shell RIBA (Registered in England No. 6000138)
Registered office: Boss House, Slow-on-the-Walk, Plus, GL54 1AF

4 THE GROVE N6

SECTION F-F
AS EXISTING
GR/SU/205/C

1:50 @ A3
DO NOT SCALE FROM THIS DRAWING
REFER ALL DISCREPANCIES TO ARCHITECT

REVISIONS/ ISSUE	
26/11/15	ISSUE TO STRUCTURAL ENGINEER 2 FOR INFO/ INVESTIGATION
29/11/15	A ISSUE TO CLIENT; HERITAGE CONSULTANT DRAFT LBC FOR INFO/ COMMENT
01/12/15	B ISSUE TO REDHILLS FOR INFO
02/12/15	C ISSUE TO PLANNING FOR APPROVAL

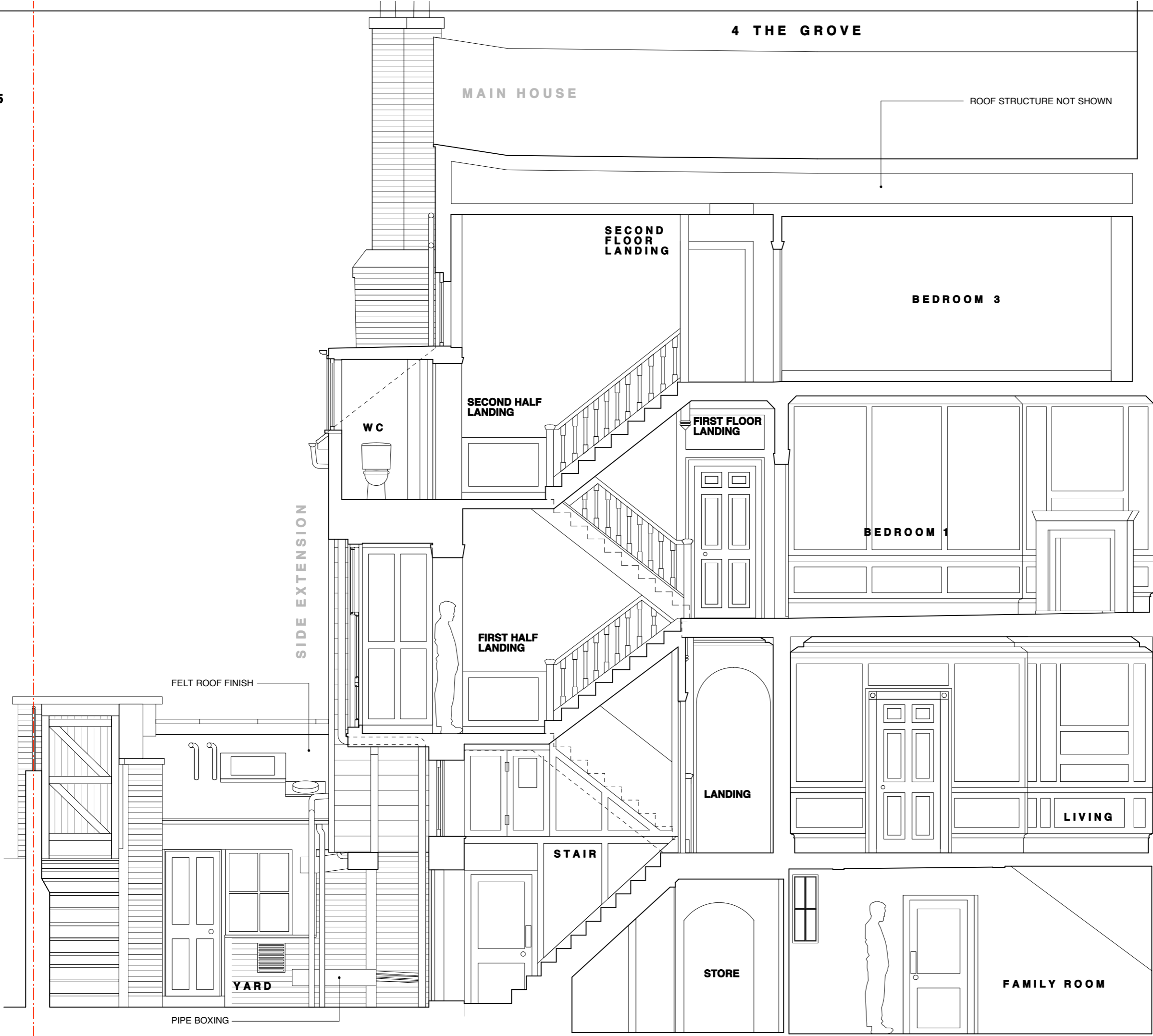

Lisa Shell
architects

1A John Campbell Road, London, N16 8UY
02072750773 | email@lisashellarchitects.co.uk
www.lisashellarchitects.co.uk

Director: Lisa Shell RIBA | Registered in England No: 6000138
Registered office: Boss House, Stow-on-the-Wold, Glos, GL54 1AF

4 THE GROVE N6

SECTION G-G
AS EXISTING
GRO/SU/206/B
1:50 @ A3
*DO NOT SCALE FROM THIS DRAWING
REFER ALL DISCREPANCIES TO ARCHITECT*

REVISIONS/ ISSUE	
01/12/15	A ISSUE TO REDHILLS FOR INFO
02/12/15	B ISSUE TO PLANNING FOR APPROVAL