

**HEA 5D - 4 HEALEY STREET, NW1 8SR**  
 House Development for June Williams  
**PROPOSED GROUND AND FIRST FLOOR PLANS**

Scale 1:100@A3  
 © Mark Prizeman 2015

14th May 2015  
 1st September 2015  
 26th November 2015  
 27th November 2015  
 27th November 2015

**Mark Prizeman** AADipl RIBA, chartered architect -  
 13 Stockwell Park Road, London SW9 0AP  
 TEL: 020 7735 2315  
 MOB: 07990 525 869  
 E-MAIL: markprizeman@hotmail.com  
 markprizeman@btinternet.com  
 WEB: www.prizeman.co.uk

**PROPOSED**

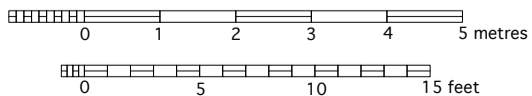
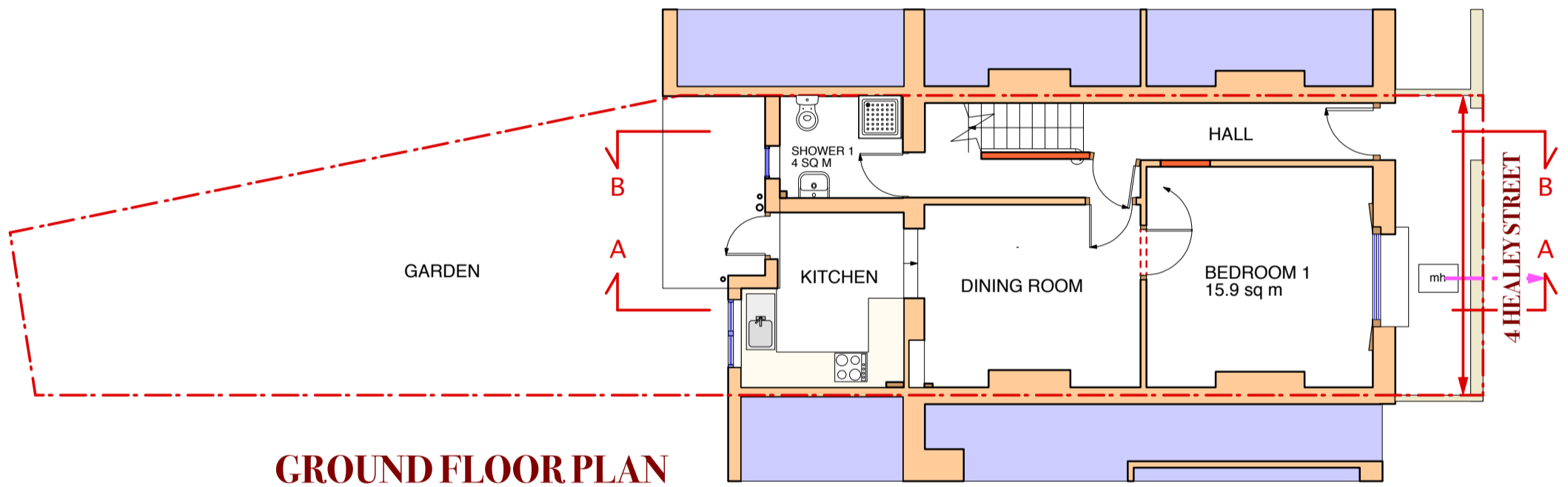
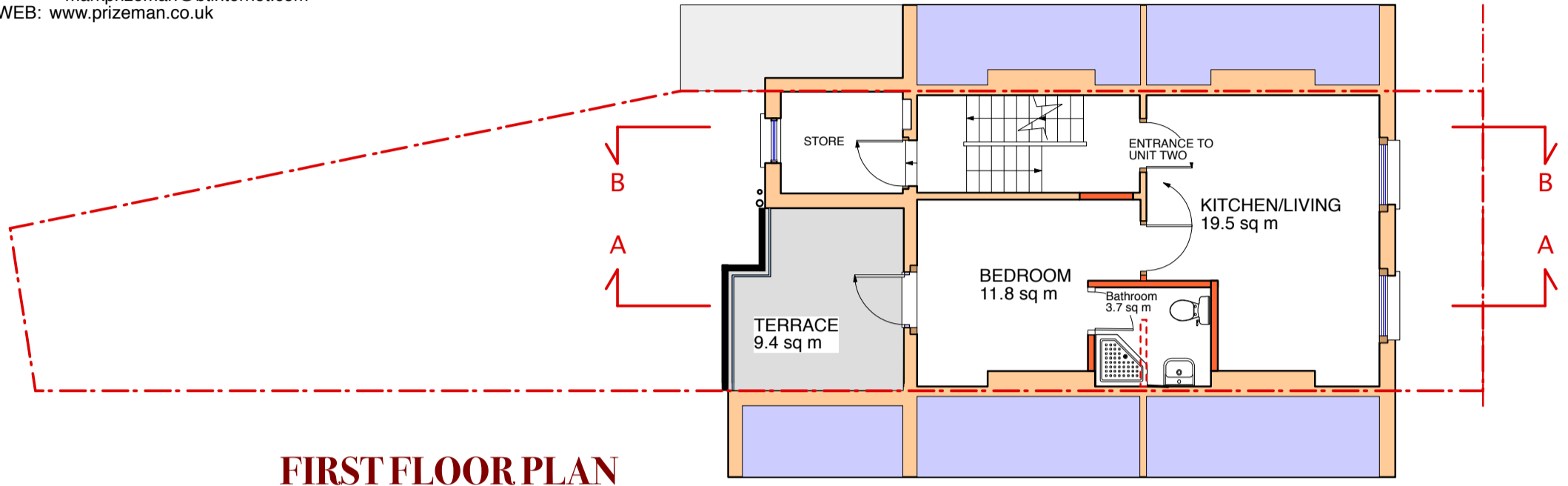

**G  
&1**