

A 04/11/15 AMENDMENTS TO SCHEME IN LINE WITH PLANNER COMMENTS: PFK

- DISABLED WC AMENDED
- WCs REWORKED GENERALLY
- EXTRA M.O.E. ADDED TO CINEMA
- LAYOUT AROUND LIFT ENTRANCE RE-WORKED

Rev	Date	Description	By

PLANNING

Project
187 KENTISH TOWN ROAD
LONDON
NW1 8PD

Drawing Title
GROUND FLOOR PLAN
GENERAL ARRANGEMENT
AS PROPOSED

Drawn	Date	Checked	Scale @ A1
PFK	MAY 2015		1:50
Job No	Drawing No	Revision	Note
15-03	P101	A	DO NOT SCALE

GENERAL NOTES

This scheme is subject to Town Planning and all other necessary consents. Dimensions, areas and levels where given are only approximate and subject to site survey. All dimensions are to be checked on site. All feasibility studies are subject to full site survey.

This drawing is to be read in conjunction with all relevant consultants and/or specialists drawings/documents and any discrepancies or variations are to be notified to the architects in writing before the affected work commences.

All queries relating to design of structural elements are to be referred to the structural engineering consultant for resolution.

The workmanship and materials of all trades and building operations shall comply with the recommendations of British Standard (BS)8000 parts 1-16 inclusive and with Approved Document to support Regulation 7 1999 edition (incorporating 2000 amendments) of the Building Regulations 2010.

All design and construction is to be in accordance with the Construction (Design and Management) Regulations 2007.

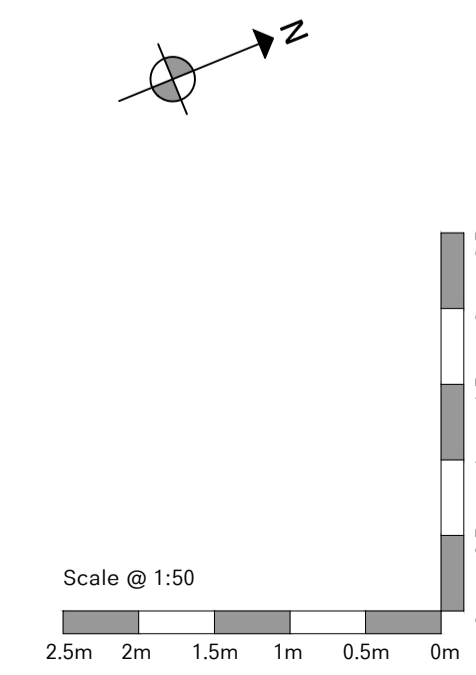



Rev	Date	Description	By
A	04/11/15	AMENDMENTS TO SCHEME IN LINE WITH PLANNER COMMENTS: - WHEELCHAIR UNIT ADDED TO SCHEME (UNIT 4) - 300mm LEADING EDGES ADDED GENERALLY - 300mm HANDRAIL EXTENSIONS ADDED	PFK

PLANNING

Project
187 KENTISH TOWN ROAD
LONDON
NW1 8PD

Drawing Title
FIRST FLOOR PLAN
GENERAL ARRANGEMENT
AS PROPOSED

Drawn	Date	Checked	Scale @ A1
PFK	MAY 2015		1:50
Job No	Drawing No	Revision	Note
15-03	P102	A	DO NOT SCALE

GENERAL NOTES

This scheme is subject to Town Planning and all other necessary consents. Dimensions, areas and levels where given are only approximate and subject to site survey. All dimensions are to be checked on site. All feasibility studies are subject to full site survey.

This drawing is to be read in conjunction with all relevant consultants and/or specialists drawings/documents and any discrepancies or variations are to be notified to the architects in writing before the affected work commences.

All enquiries relating to design of structural elements are to be referred to the structural engineering consultant for resolution.

The workmanship and materials of all trades and building operations shall comply with the recommendations of British Standard (BS)8000 parts 1-16 inclusive and with Approved Document to support Regulation 7 1999 edition (incorporating 2000 amendments) of the Building Regulations 2010.

All design and construction is to be in accordance with the Construction (Design and Management) Regulations 2007.

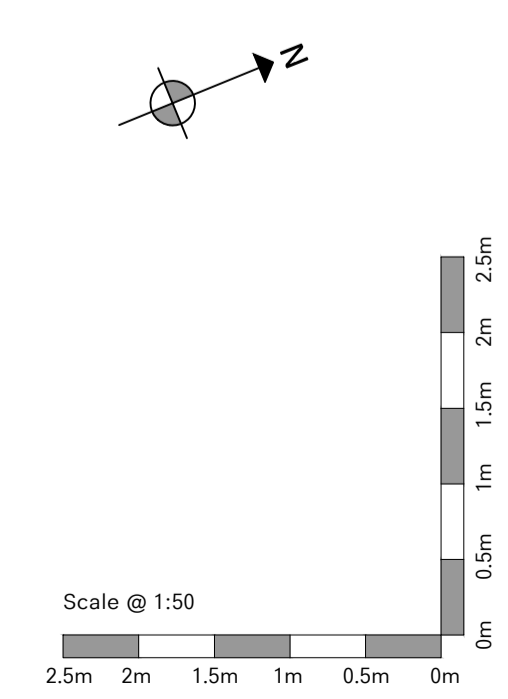



Rev	Date	Description	By
A	04/11/15	AMENDMENTS TO SCHEME IN LINE WITH PLANNER COMMENTS: - 300mm LEADING EDGES ADDED GENERALLY - 300mm HANDRAIL EXTENSIONS ADDED	PFK

PLANNING

Project
187 KENTISH TOWN ROAD
LONDON
NW1 8PD

Drawing Title
SECOND FLOOR PLAN
GENERAL ARRANGEMENT
AS PROPOSED

Drawn	Date	Checked	Scale @ A1
PFK	MAY 2015		1:50
Job No	Drawing No	Revision	Note
15-03	P103	A	DO NOT SCALE

GENERAL NOTES

This scheme is subject to Town Planning and all other necessary consents. Dimensions, areas and levels where given are only approximate and subject to site survey. All dimensions are to be checked on site. All feasibility studies are subject to full site survey.

This drawing is to be read in conjunction with all relevant consultants and/or specialists drawings/documents and any discrepancies or variations are to be notified to the architects in writing before the affected work commences.

All queries relating to design of structural elements are to be referred to the structural engineering consultant for resolution.

The workmanship and materials of all trades and building operations shall comply with the recommendations of British Standard (BS)8000 parts 1-16 inclusive and with Approved Document to support Regulation 7 1999 edition (incorporating 2000 amendments) of the Building Regulations 2010.

All design and construction is to be in accordance with the Construction (Design and Management) Regulations 2007.

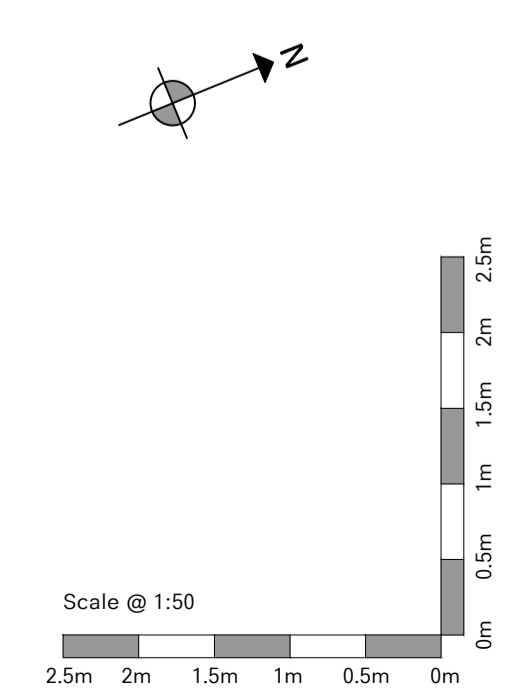



Rev	Date	Description	By
A	04/11/15	AMENDMENTS TO SCHEME IN LINE WITH PLANNER COMMENTS: - 300mm LEADING EDGES ADDED GENERALLY - 300mm HANDRAIL EXTENSIONS ADDED	PFK

PLANNING

Project
187 KENTISH TOWN ROAD
LONDON
NW1 8PD

Drawing Title
THIRD FLOOR PLAN
GENERAL ARRANGEMENT
AS PROPOSED

Drawn	Date	Checked	Scale @ A1
PFK	MAY 2015		1:50
Job No	Drawing No	Revision	Note
15-03	P104	A	DO NOT SCALE

GENERAL NOTES

This scheme is subject to Town Planning and all other necessary consents. Dimensions, areas and levels where given are only approximate and subject to site survey. All dimensions are to be checked on site. All feasibility studies are subject to full site survey.

This drawing is to be read in conjunction with all relevant consultants and/or specialists drawings/documents and any discrepancies or variations are to be notified to the architects in writing before the affected work commences.

All queries relating to design of structural elements are to be referred to the structural engineering consultant for resolution.

The workmanship and materials of all trades and building operations shall comply with the recommendations of British Standard (BS)8000 parts 1-16 inclusive and with Approved Document to support Regulation 7 1999 edition (incorporating 2000 amendments) of the Building Regulations 2010.

All design and construction is to be in accordance with the Construction (Design and Management) Regulations 2007.

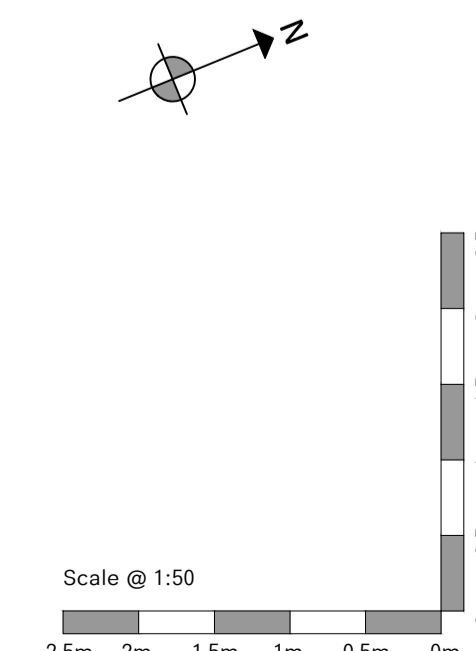

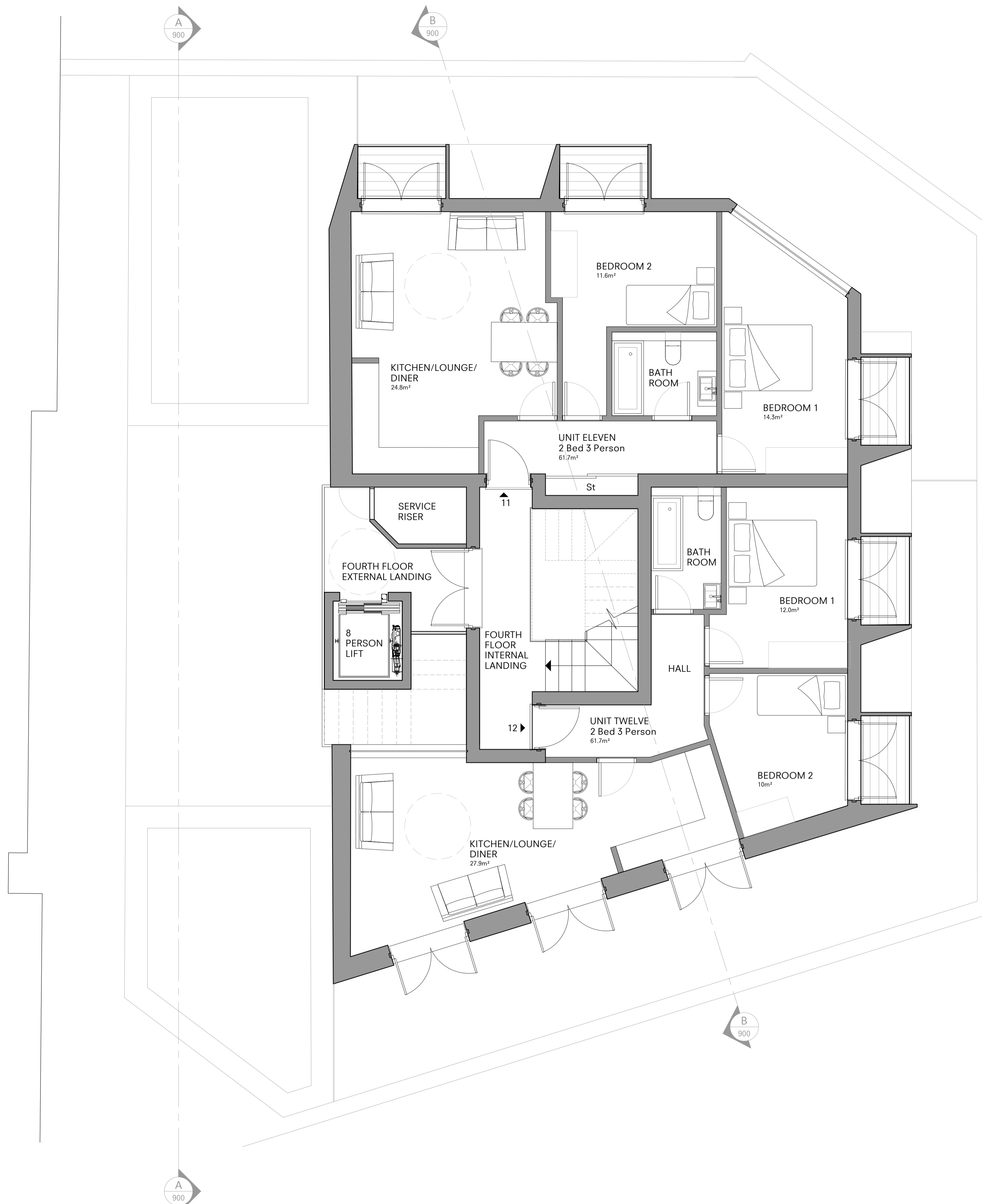

Rev	Date	Description	By
A	04/11/15	AMENDMENTS TO SCHEME IN LINE WITH PLANNER COMMENTS: - 300mm LEADING EDGES ADDED GENERALLY - 300mm HANDRAIL EXTENSIONS ADDED	PFK

PLANNING

Project
187 KENTISH TOWN ROAD
LONDON
NW1 8PD

Drawing Title
FOURTH FLOOR PLAN
GENERAL ARRANGEMENT
AS PROPOSED

Drawn	Date	Checked	Scale @ A1
PFK	MAY 2015		1:50
Job No	Drawing No	Revision	Note
15-03	P105	A	DO NOT SCALE

GENERAL NOTES

This scheme is subject to Town Planning and all other necessary consents. Dimensions, areas and levels where given are only approximate and subject to site survey. All dimensions are to be checked on site. All feasibility studies are subject to full site survey.

This drawing is to be read in conjunction with all relevant consultants and/or specialists drawings/documents and any discrepancies or variations are to be notified to the architects in writing before the affected work commences.

All queries relating to design of structural elements are to be referred to the structural engineering consultant for resolution.

The workmanship and materials of all trades and building operations shall comply with the recommendations of British Standard (BS)8000 parts 1-16 inclusive and with Approved Document to support Regulation 7 1999 edition (incorporating 2000 amendments) of the Building Regulations 2010.

All design and construction is to be in accordance with the Construction (Design and Management) Regulations 2007.

