

- General Notes:**
1. Copyright of this drawing remains the sole property of Cooley Architects unless otherwise assigned in writing.
  2. Do not scale from this drawing, figured dimensions are to be worked in all cases with any discrepancies reported to the Architect prior to commencement of any work.
  3. Setting-out is based on outline survey only. All dimensions to be checked on site prior to construction/ ordering.
  4. All dimensions are to edge/ centre of structural element of wall or to grid-line, unless noted. If unclear consult Cooley Architects.

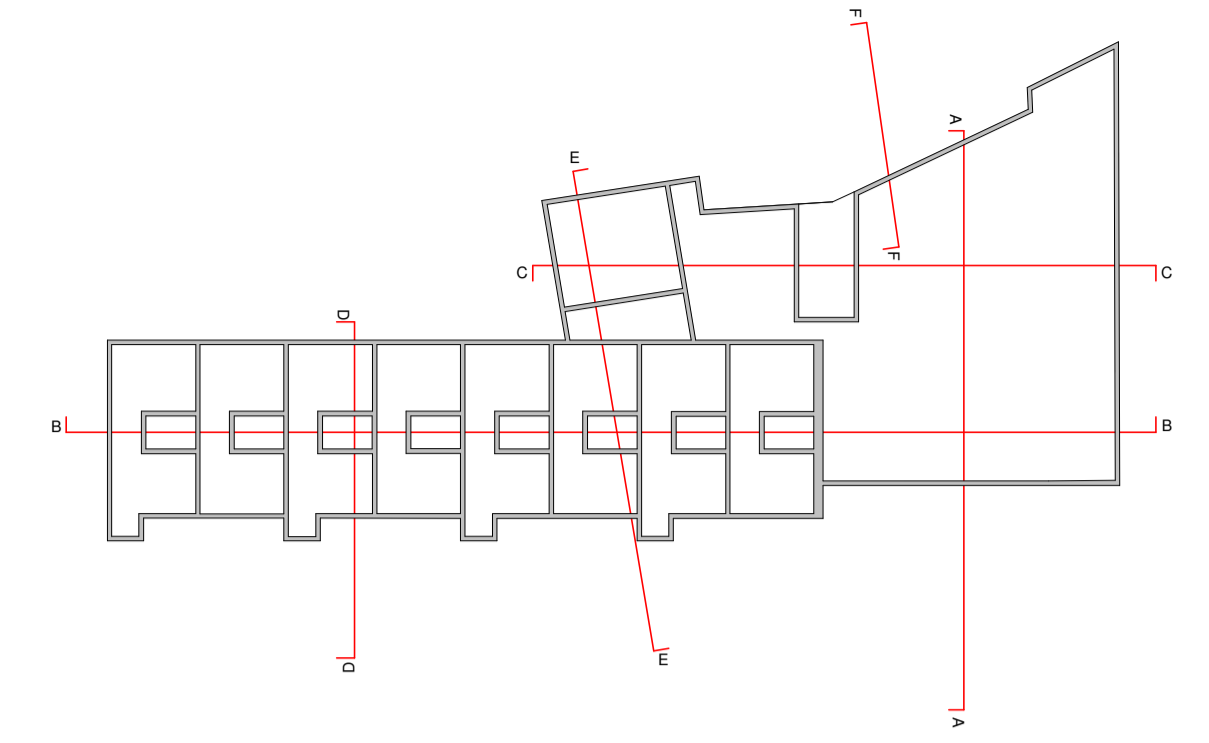

**Key Plan**  
1:500

**Legend**

- Existing Walls
- Proposed Walls
- Site Boundary
- Unit Entrance
- PV Panels

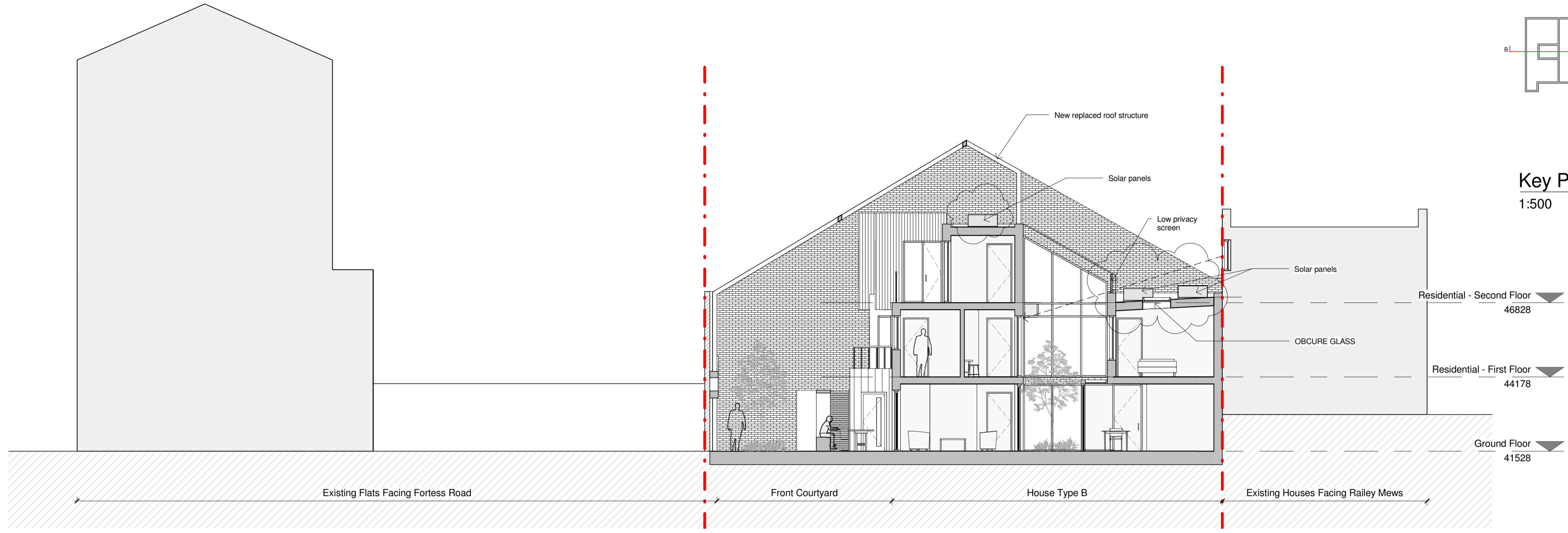

**1 Section D**  
1 : 100

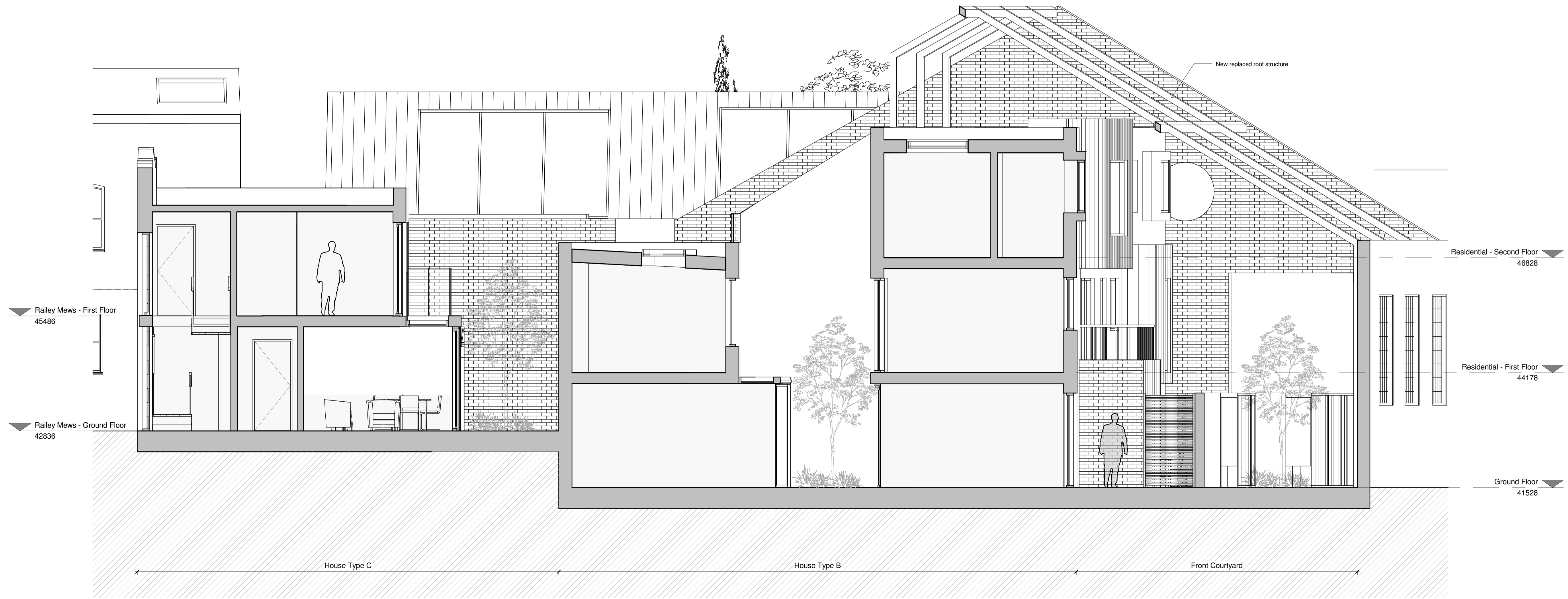

**2 Section E**  
1 : 50

B	Changes according to meeting in Camden Council Offices	6	18/11/2015
A	Roof has been reshaped	2	05/11/2015

REV	BY	DESCRIPTION	CKD	DATE
-----	----	-------------	-----	------

**Cooley | Architects**

123 Aldersgate Street London EC1A 4JQ  
020 3176 4481 www.cooleyarchitects.com

CLIENT  
The Estate Charity of Eleanor Palmer

PROJECT  
36-52 & 20 Fortess Grove

DRAWING TITLE  
Sections as proposed (2 of 2)

DRAWN BY NB	DATE June 15	CHECKED BY RC, SD
SCALE As indicated	SIZE A1	STATUS Planning
DRAWING NUMBER 687-ES-0X04	REVISION B	