

No board fixings should be made into the head channel. This is the uppermost board fixing, which should be made into Gypframe GFS1 FixingStrap.

Type A - Typical Plasterboard Partition
K10/125A

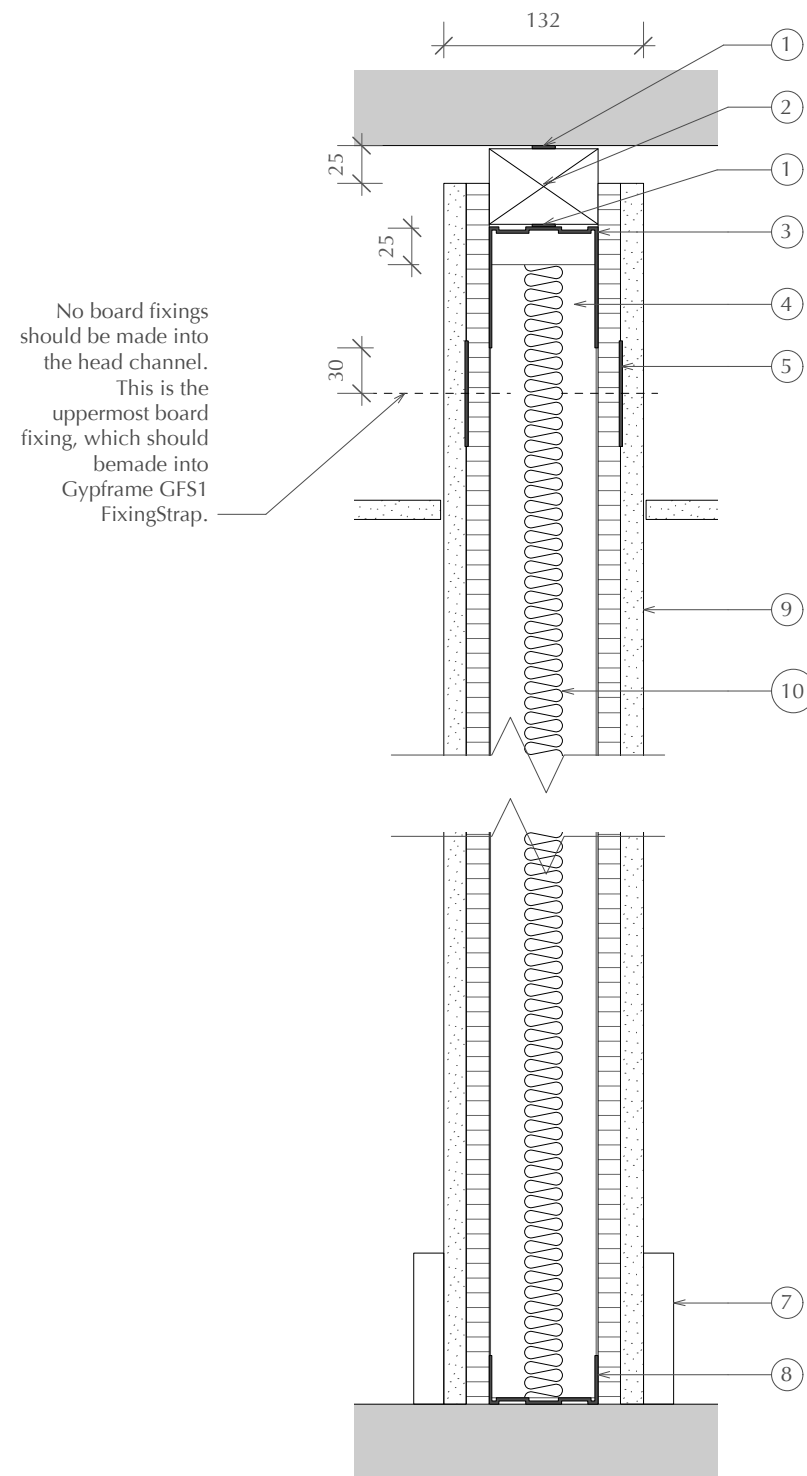

No board fixings should be made into the head channel. This is the uppermost board fixing, which should be made into Gypframe GFS1 FixingStrap.

Type B - Plasterboard Partition with Ply backing and sound insulation
K10/125B

Notes

1. Gyproc FireStrip (continuous)
2. Timber head plate suitably fixed to structure
3. Gypframe Extra Deep Flange Floor & Ceiling Channel fixed to timber head plate
4. 70mm Gypframe 'C' Studs, at 600mm centres
5. Gypframe GFS1 Fixing Strap
6. 2 x 15mm Gyproc WallBoard with 3mm skim finish
7. 150mm painted timber skirting, planted
8. Gypframe 72 C 50 Standard Floor & Ceiling Channel
9. 1x15mm ply and 1x15mm Gyproc Wallboard with 3mm skim finish
10. Isover APR 1200 insulation 25mm

1	23/9/15	Issued for Planning
No.	Date	Issue Notes

Copyright for these drawings remains with Cove Burgess Architects LLP. All dimensions to be checked on site prior to construction. Any discrepancies to be brought to the attention of the architect, prior to construction.

Project Title
Smart Energy
1 Alfred Mews

Sheet Title
Proposed Partitions A+B

Scale
1:5 @ A3

Date Printed
23/9/15

Drawing No.
3044-2201

Revision
P1