

NOTE
 This drawing is not to be used for construction without the written consent of Peldon Rose Limited. The general contractor is to notify Peldon Rose Limited of any discrepancies or variations relating to building out prior to manufacturing and construction. Peldon Rose Limited is not responsible for environmental conditions in which it is to be installed.
 All information is subject to statutory approval & site survey.
 The general contractor is to notify Peldon Rose Limited in writing of all works that are required to be carried out prior to the works.

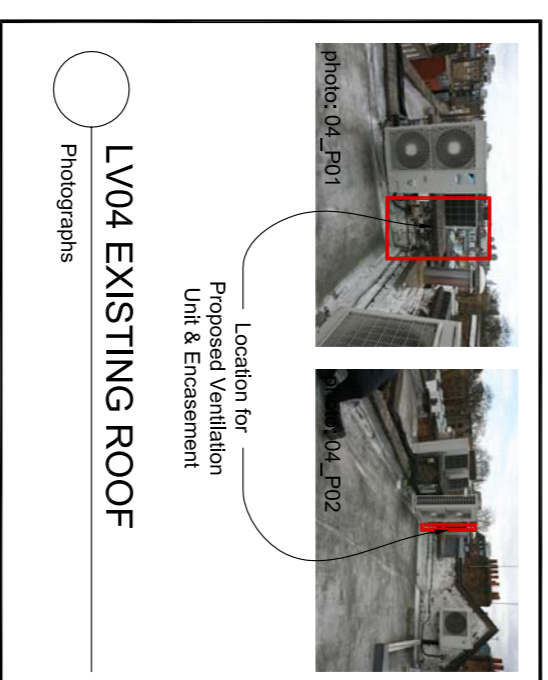

REV	DATE	DESCRIPTION	BY	CHK
1	01.08.15	Submitted FOR PLANNING (Post line app)	ks	

DRAWING STATUS
FOR PLANNING

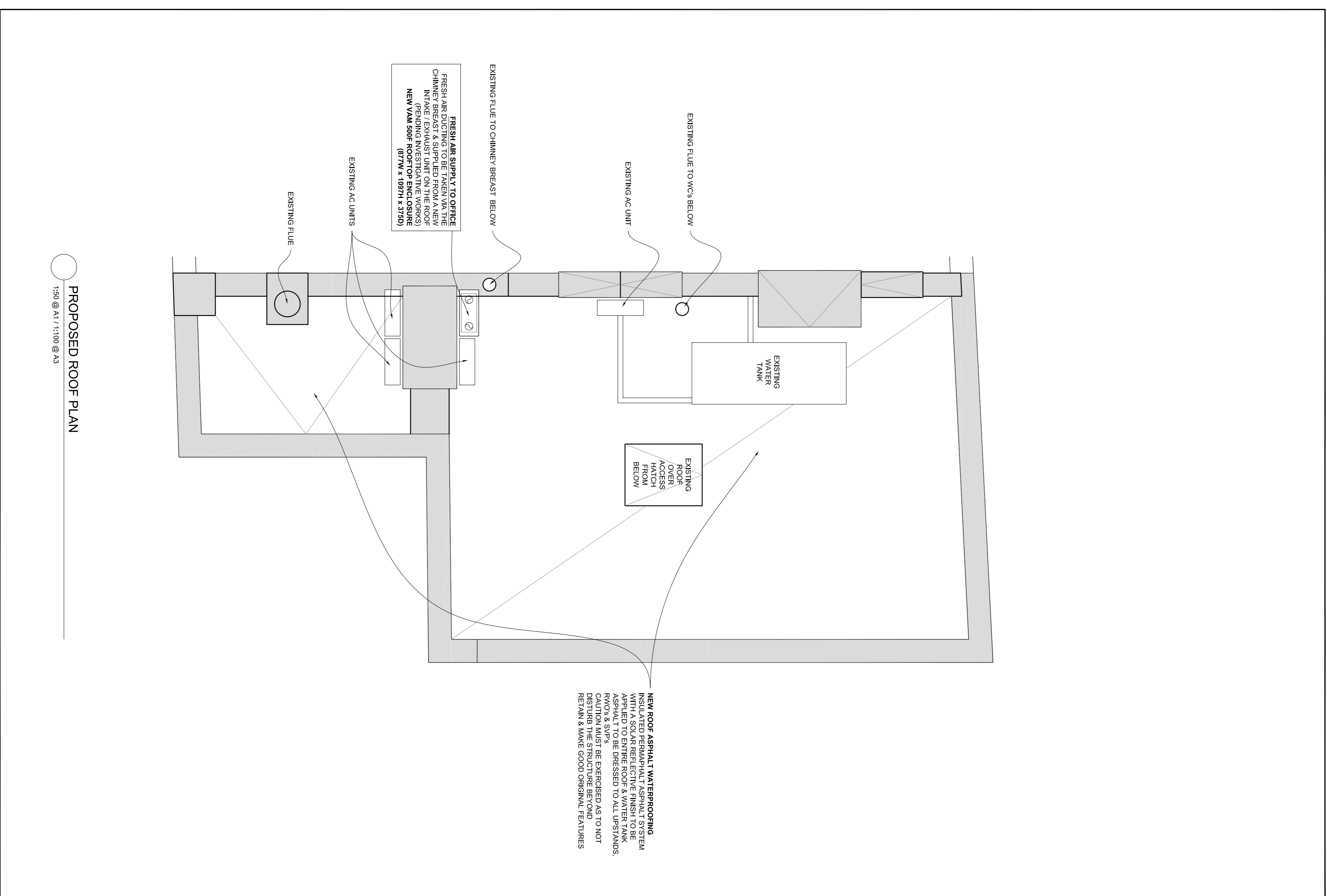

Peldon Rose Limited
 Sterling House, 42 Wootton Road, London
 SW14 8JG
 Switchboard: 020 8971 7777
 Fax: 020 8971 7799
 Email: design@peldonrose.com
 info@peldonrose.com

CLIENT
BACE
PROJECT
 16 GREAT JAMES STREET
 LONDON
 WC1N 3DP

TITLE
 LV04: PROPOSED ROOF PLAN

DATE	SHEET	DRAWN BY	
14.08.2015	A1	KS	
SCALE	FILE REF.	CHECKED BY	
1:50 @ A1 / 1:100 @ A3	/	-	
DRAWING NUMBER	FLOOR/TYPE	NUMBER	REVISION
EN1769-PL	04	01	/

This drawing is produced under copyright and at no time should this drawing be reproduced in whole or in part without the permission of Peldon Rose Limited.

 © COPYRIGHT