

NOTE
 The drawing is not to be used for construction without the written consent of Peldon Rose Limited. The general contractor is to notify Peldon Rose Limited of any discrepancies or variations relating to manufacturing and installation. The general contractor is to carry out checks and surveys to confirm that design intent can be met and is responsible for environmental in which it is to be installed.
 All information is subject to statutory approval & site survey.
 The general contractor is to notify Peldon Rose Limited in writing of all works that are required to be carried out prior to the works.

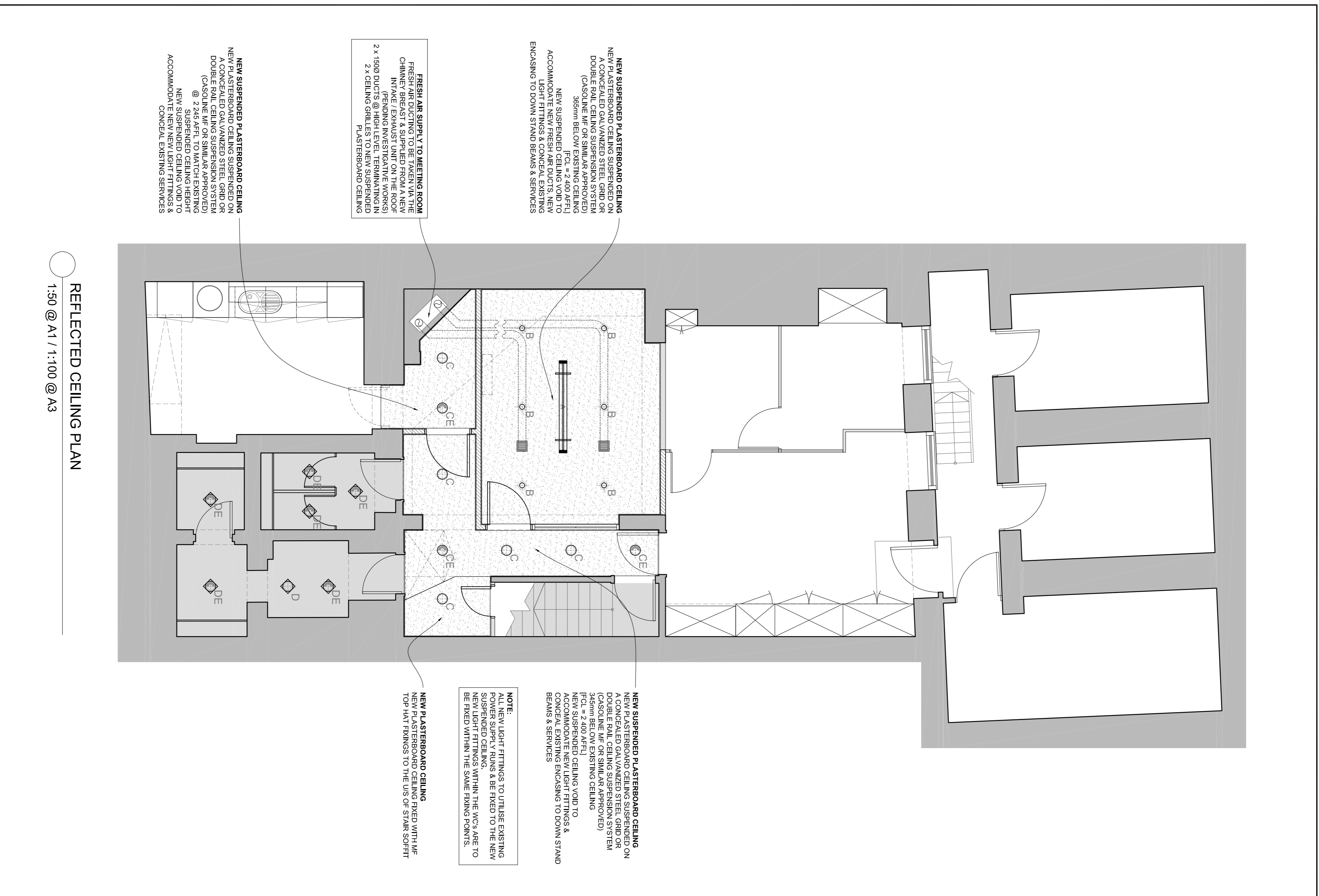

REFLECTED CEILING PLAN
 1:50 @ A1 / 1:100 @ A3

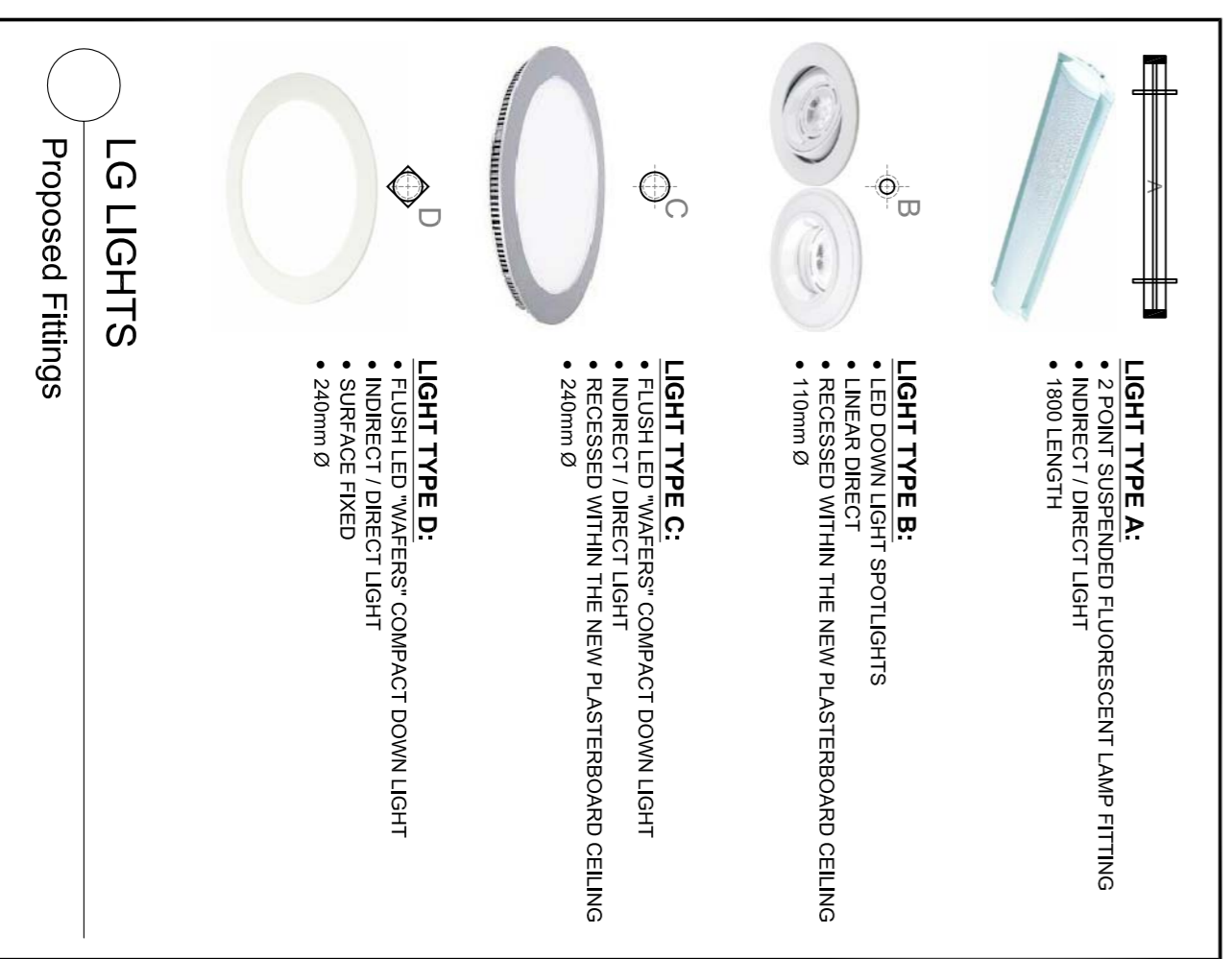

LG LIGHTS
 Proposed Fittings

REV	DATE	DESCRIPTION	BY	CHK
A	10.09.15	Submitted FOR PLANNING (Post pre-app)	ks	
/	10.07.15	Submitted FOR PLANNING (Pre-app)	ks	

DRAWING STATUS
FOR PLANNING

peldonrose
 workplaceconsultants

Peldon Rose Limited
 Stirling House, 42 Wopple Road, London
 SW18 2JH
 Switchboard: 020 8971 7777
 Fax: 020 8971 7799
 Email: design@peldonrose.com
 peldonrose.com

CLIENT
BACE

PROJECT
 16 GREAT JAMES STREET
 LONDON
 WC1N 3DP

TITLE
 LG: LOWER GROUND FLOOR
 PROPOSED REFLECTED
 CEILING PLAN

DATE	SHEET	DRAWN BY	
18.06.2015	A1	KS	
SCALE	FILE REF.	CHECKED BY	
1:50 @ A1 / 1:100 @ A3	/	-	
DRAWING NUMBER	FLOOR/TYPE	NUMBER	REVISION
EN1769-PL	LG	02	A

This drawing is produced under copyright and at no time should this drawing be reproduced in whole or in part without the permission of Peldon Rose Limited
 0 1 2 3 4 5 6 7 8 9
 © COPYRIGHT