

CLIENT'S GARDEN

EXISTING FIRST FLOOR PLAN

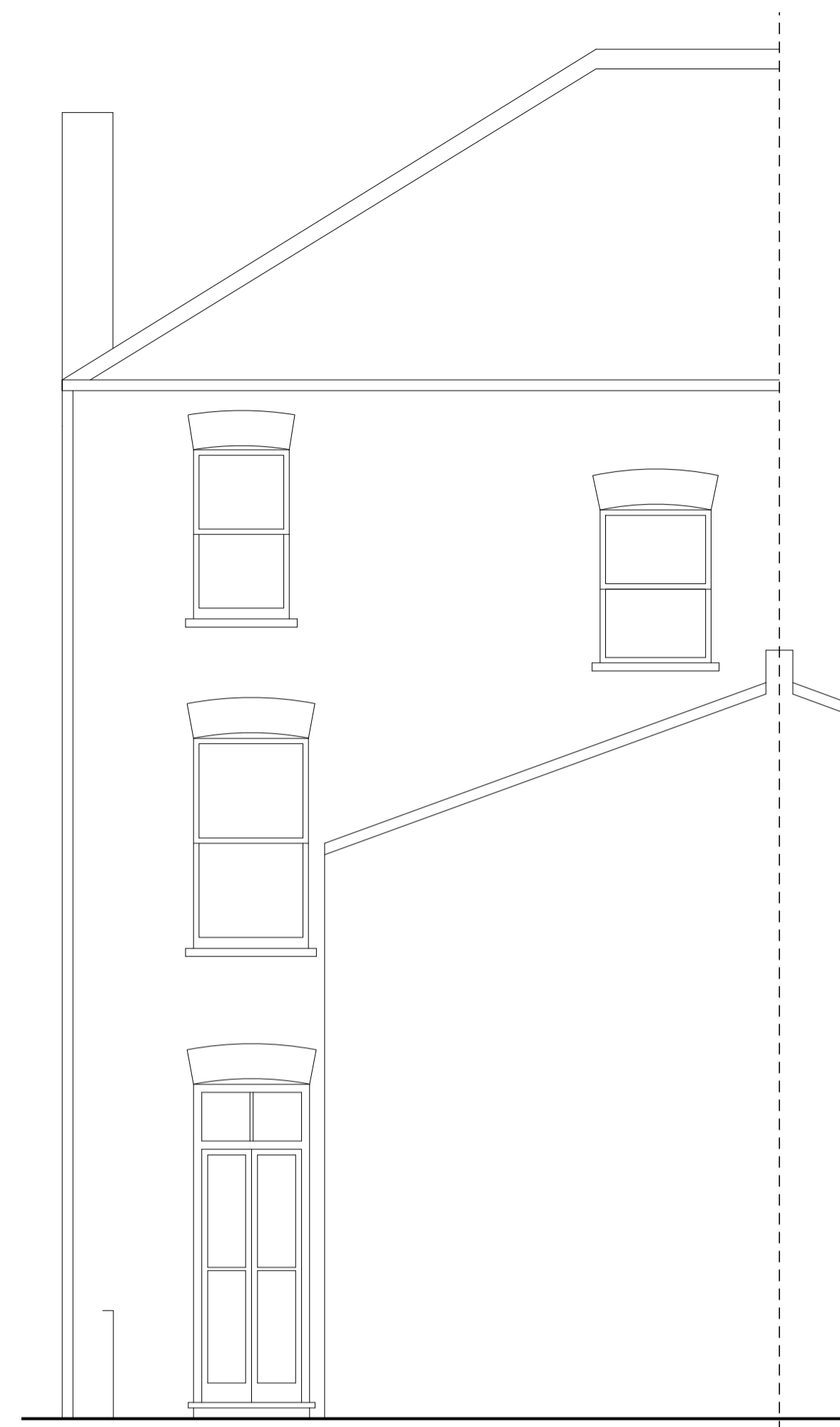

EXISTING REAR ELEVATION

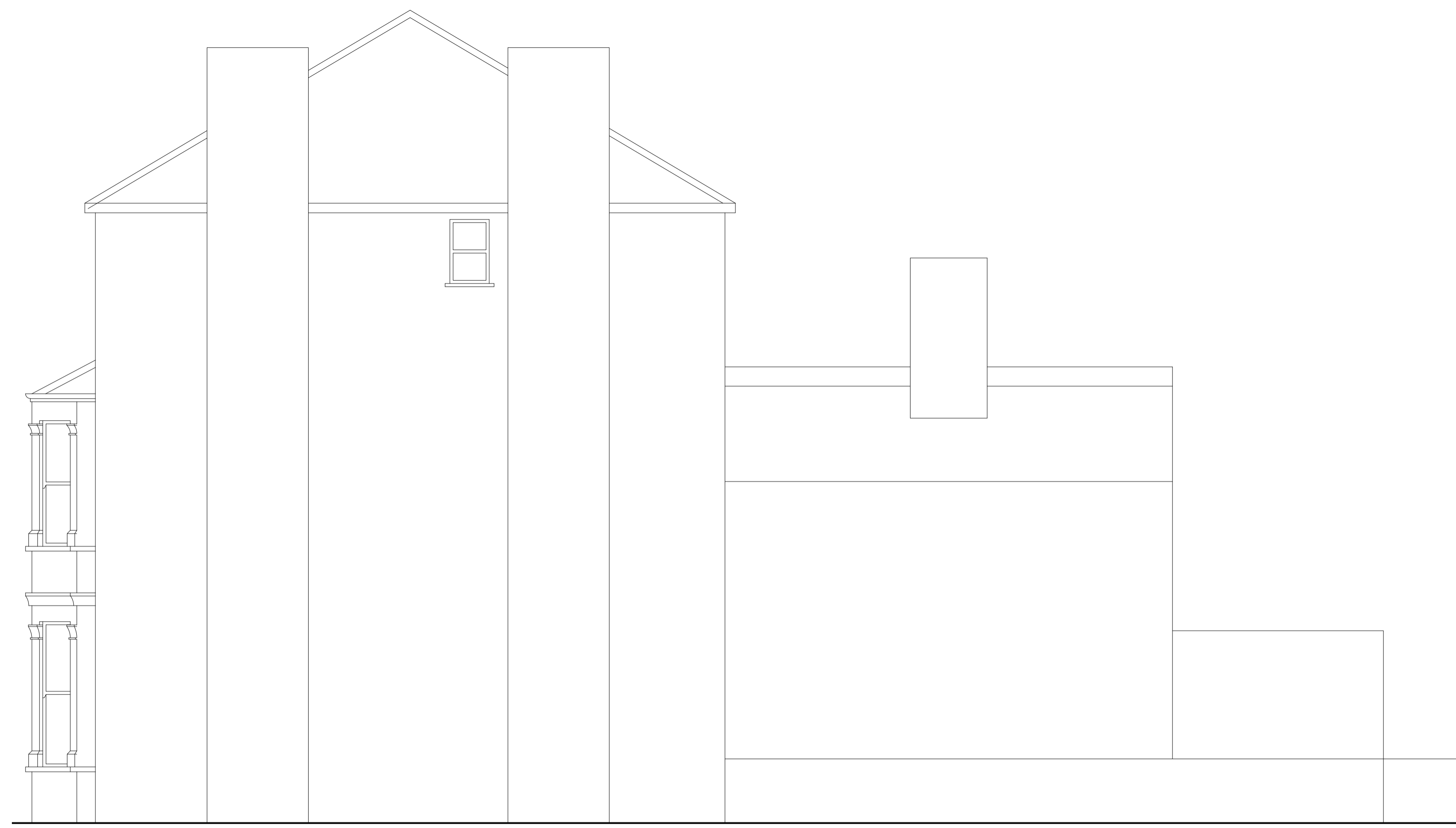

EXISTING SIDE ELEVATION

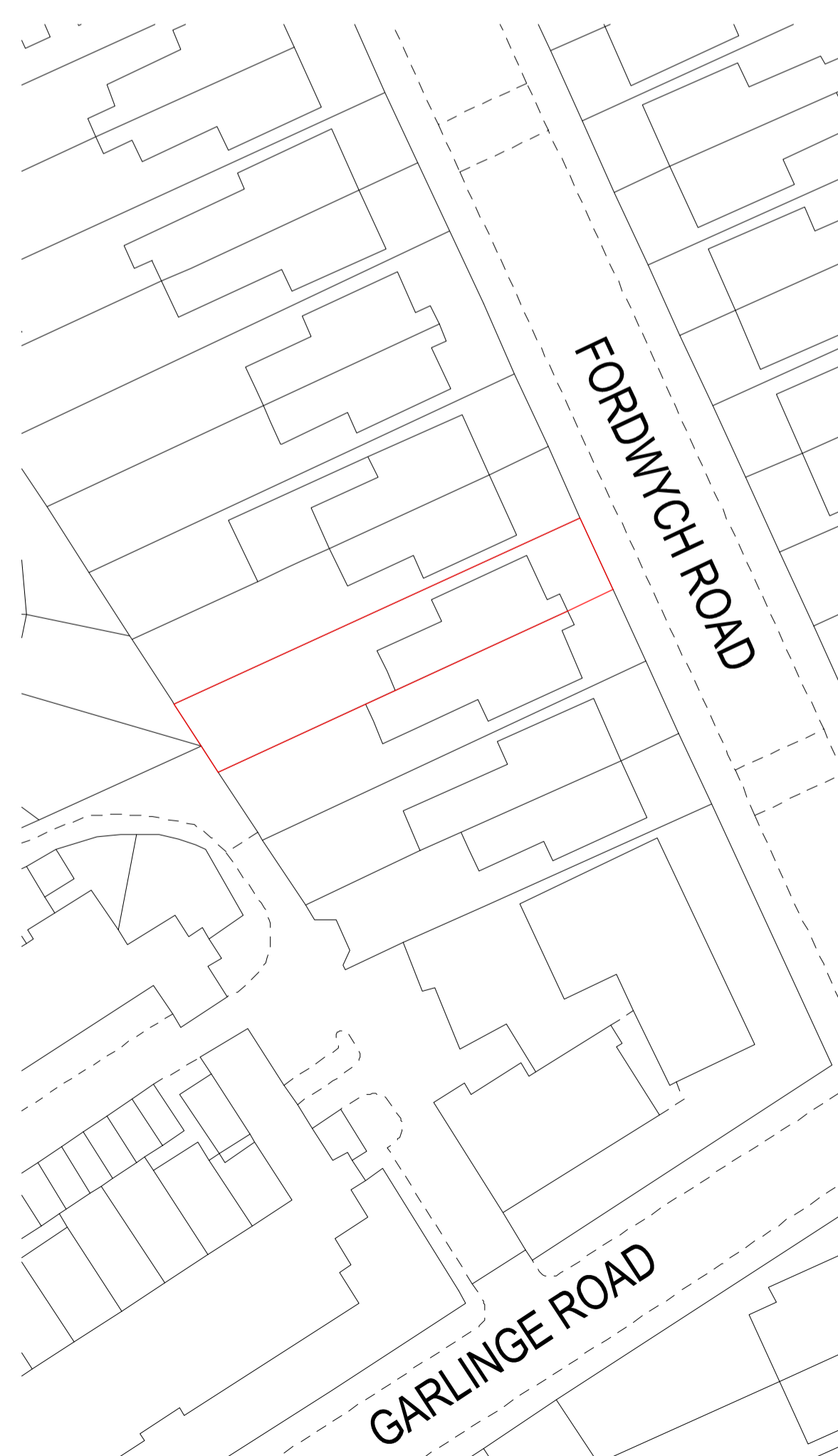

BLOCK PLAN (Scale 1:500)



SITE LOCATION (Scale 1:1250)

<p>157 Essex Road N1 2SN - London T: 02037041017 E: info@reislondon.com</p>			
<p>CLIENT</p> <p>Ms Shima Madhavi</p>	<p>COUNCIL</p> <p>London Borough of Camden</p>	<p>DATE</p> <p>02 12 2015</p>	<p>REVISION</p>
<p>TITLE/PROJECT</p> <p>Construction of new staircase connecting the first floor flat to the rear garden and replacement of existing window with timber glazed double doors</p>		<p>DRAWING STATUS:</p> <p>EXISTING PLAN AND ELEVATIONS</p>	<p>DRAWING No</p> <p>01</p>
<p><small>NOTES: THE CONTRACTORS ARE TO CHECK ALL DIMENSIONS, DRAIN RUNS AND GENERAL CONDITIONS ON SITE BEFORE WORKS COMMENCE AND INFORM REIS LONDON LTD IMMEDIATELY UPON DISCOVERY OF ANY ERRORS, OMISSIONS OR DISCREPANCIES. ALL WORKS ARE TO BE CARRIED OUT IN ACCORDANCE WITH CURRENT BUILDING REGULATIONS, BRITISH STANDARDS, CODE OF PRACTICE AND LOCAL AUTHORITY REQUIREMENTS. DO NOT SCALE FROM THIS DRAWING WITHOUT FIRST OBTAINING WRITTEN AUTHORIZATION FROM REIS LONDON LTD. THE CONTENTS OF THIS PLAN INCLUDING THE PRINTED NOTES ARE COPYRIGHT AND REPRODUCTION IN WHOLE OR PART IS NOT PERMITTED WITHOUT PRIOR CONSENT OF REIS LONDON LTD IN WRITING.</small></p>			