

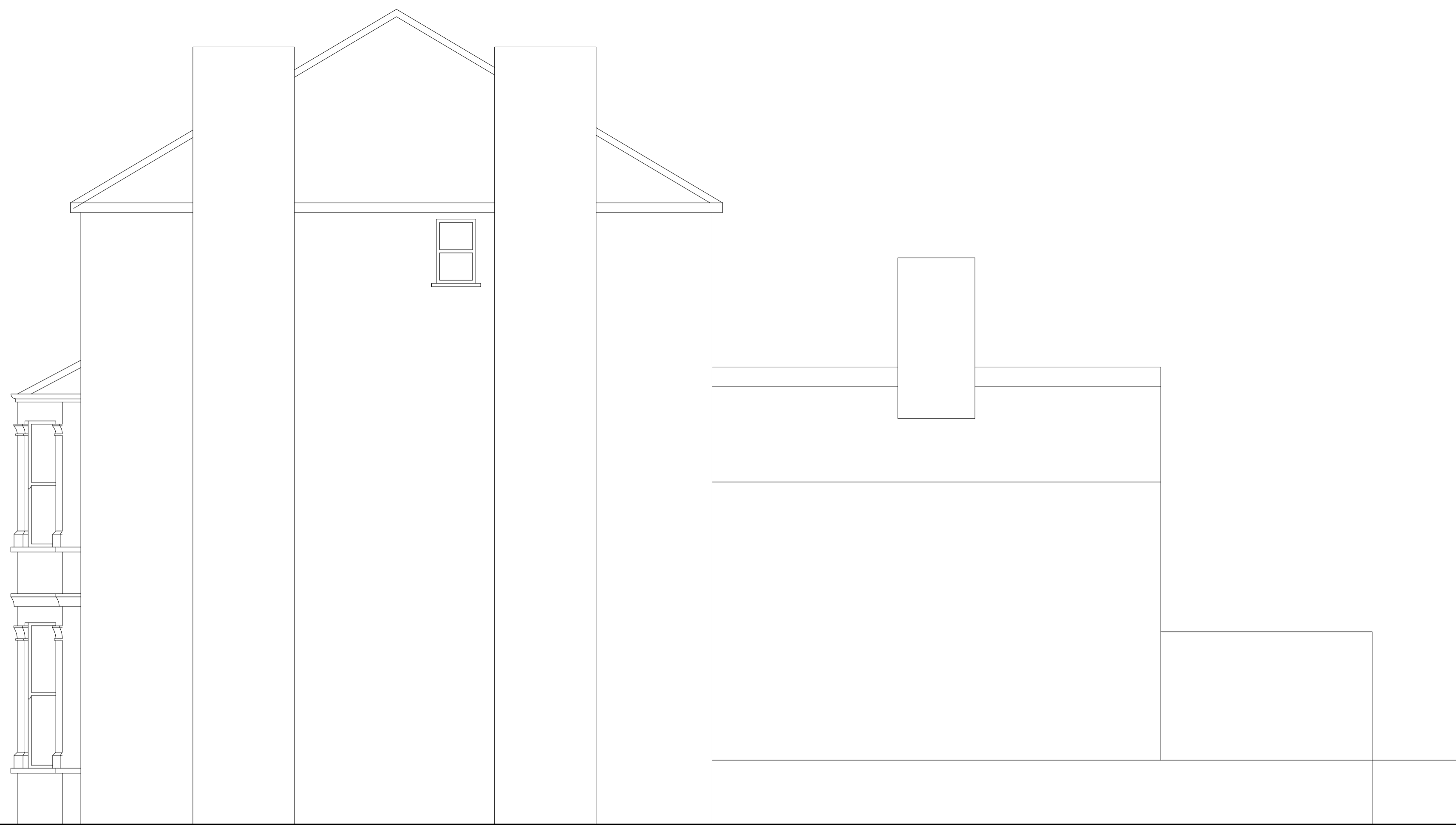

EXISTING FRONT ELEVATION

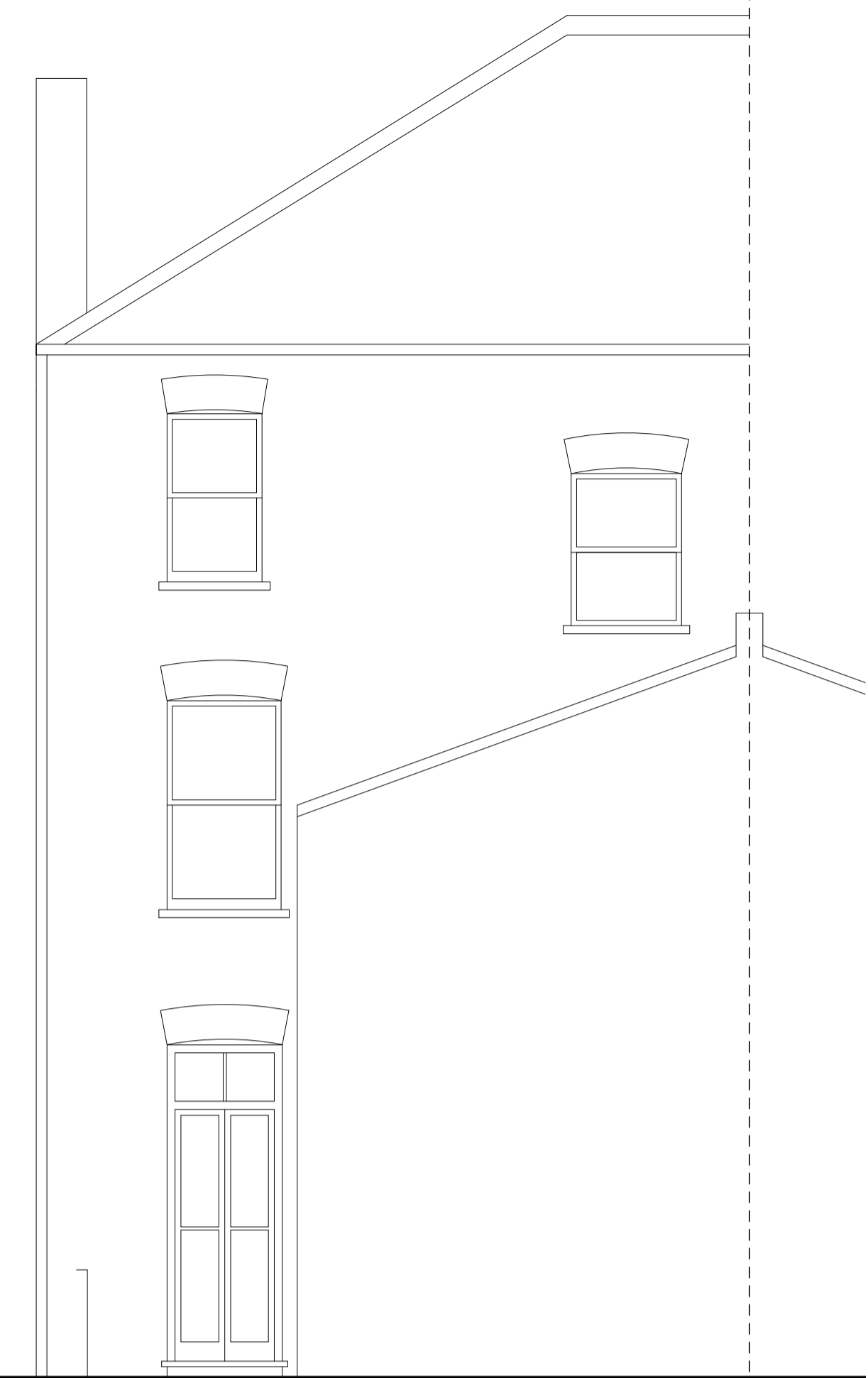

EXISTING SIDE ELEVATION



EXISTING REAR ELEVATION

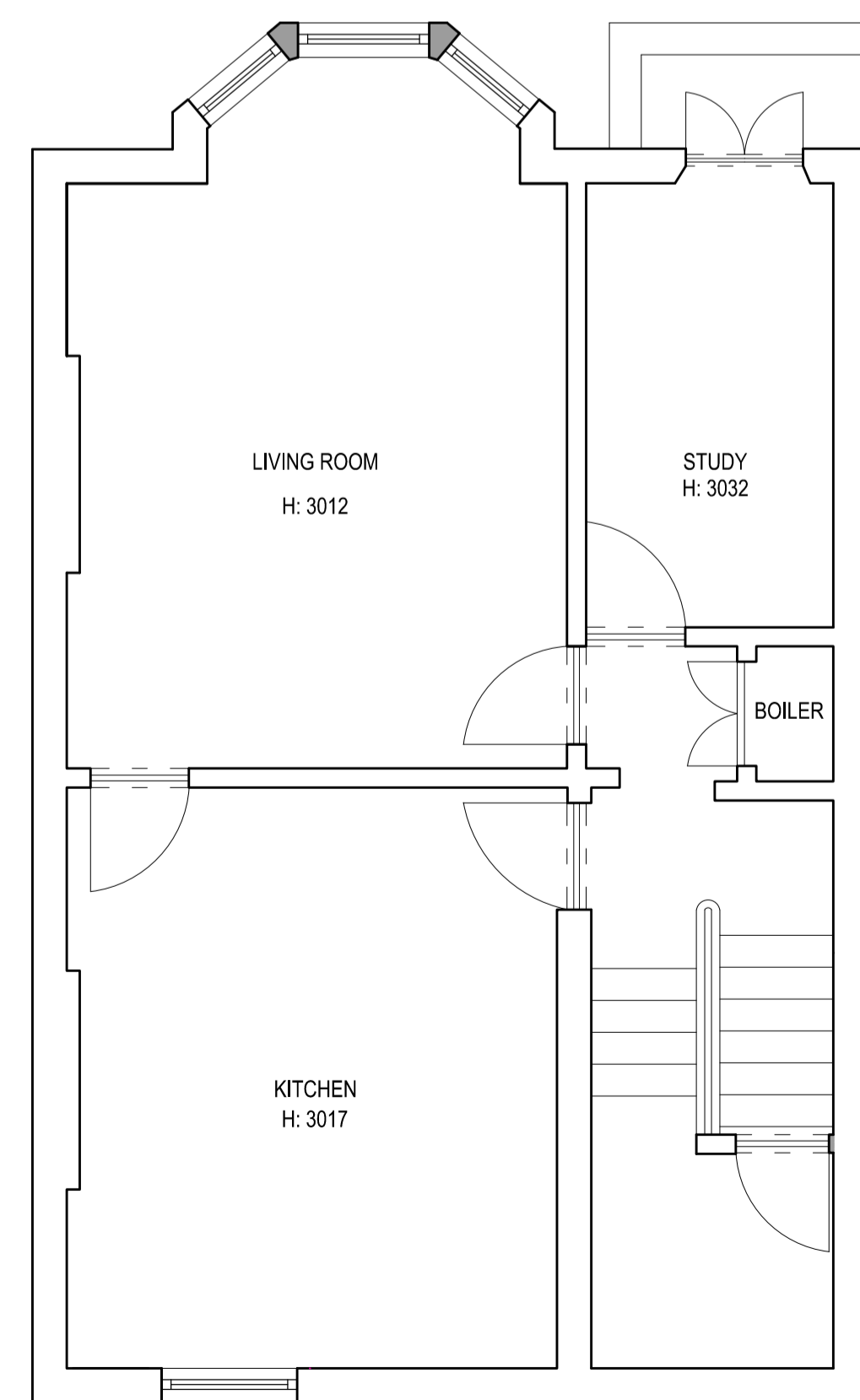

EXISTING FIRST FLOOR PLAN

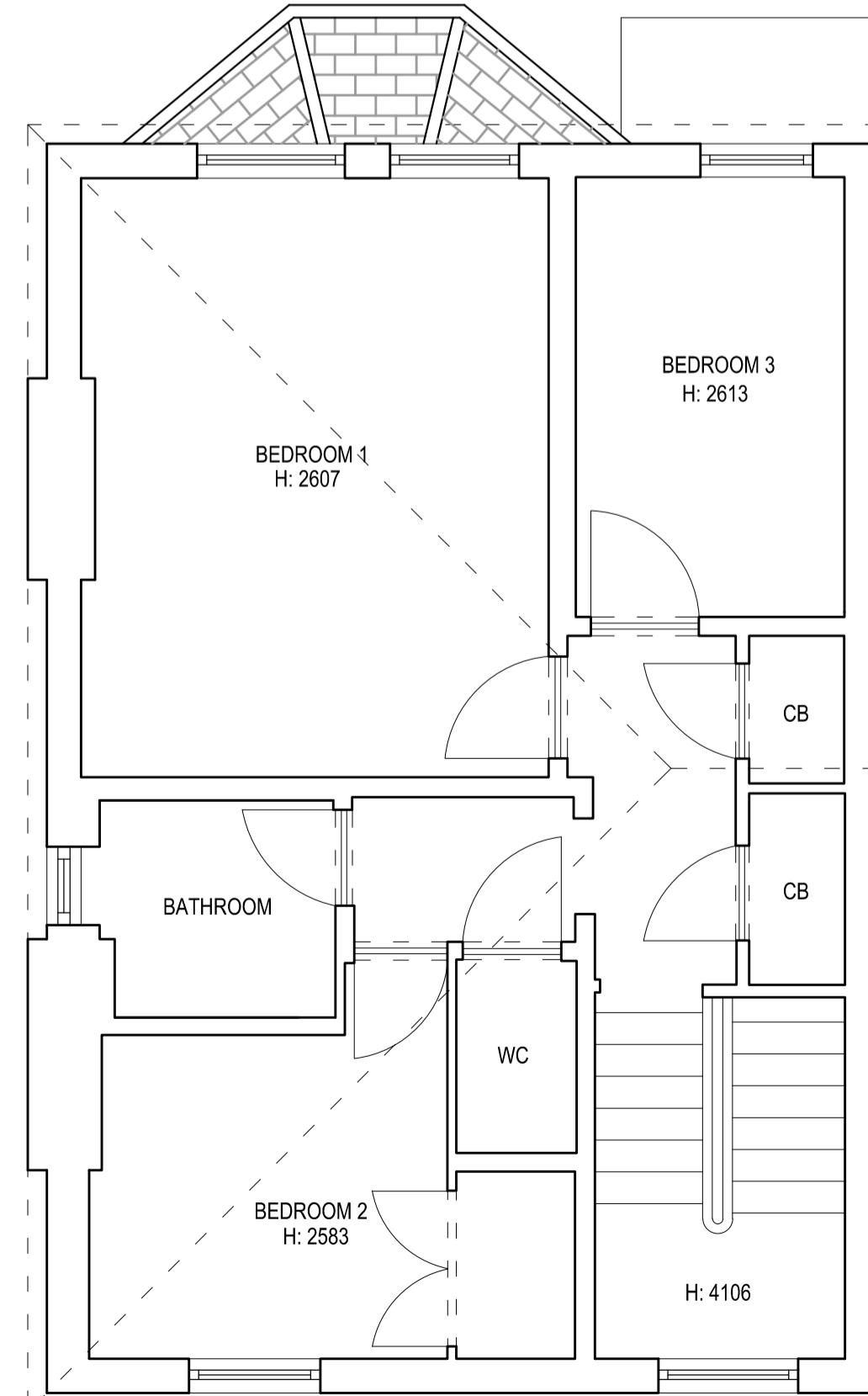

EXISTING SECOND FLOOR PLAN

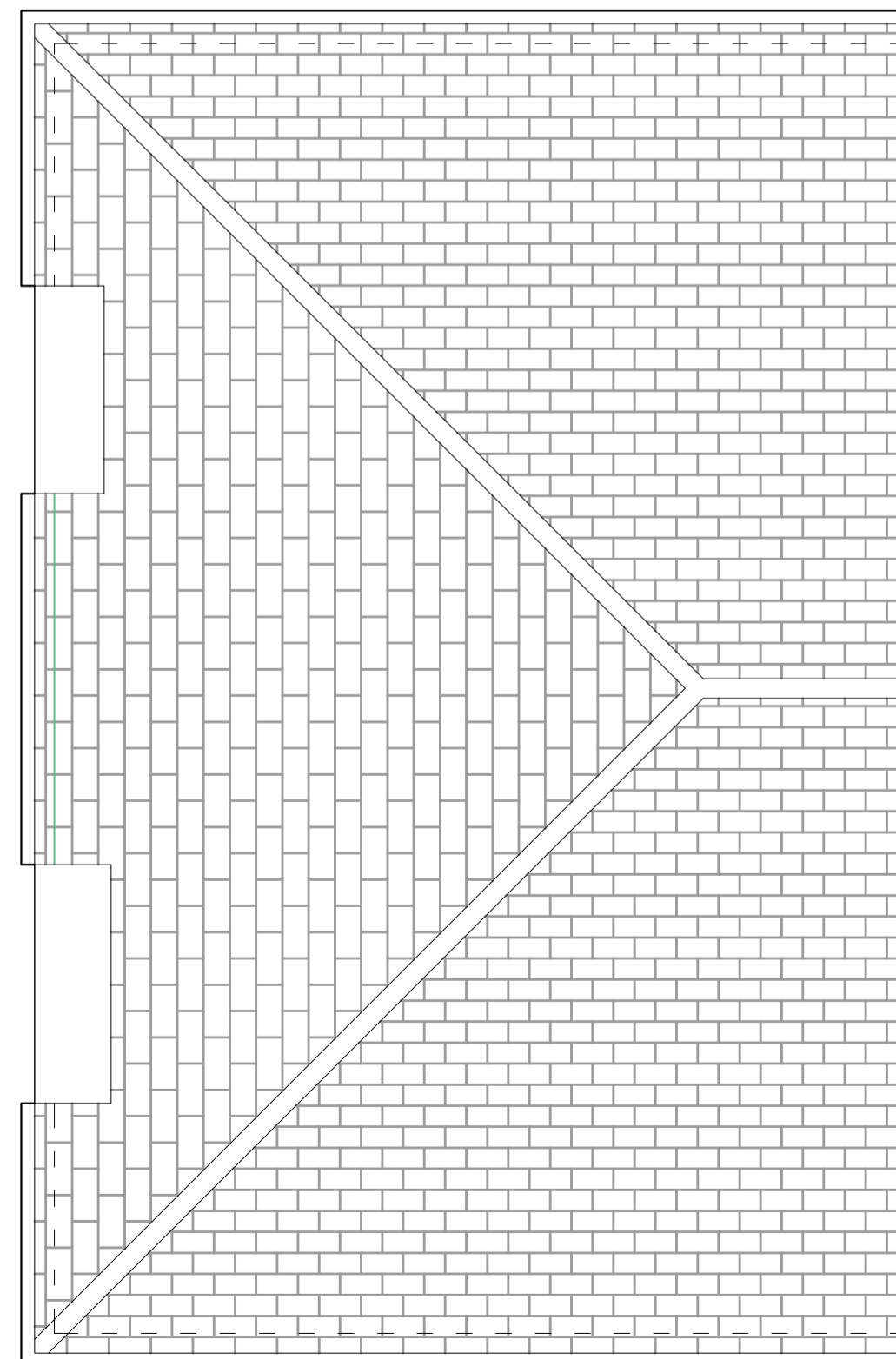

EXISTING ROOF PLAN

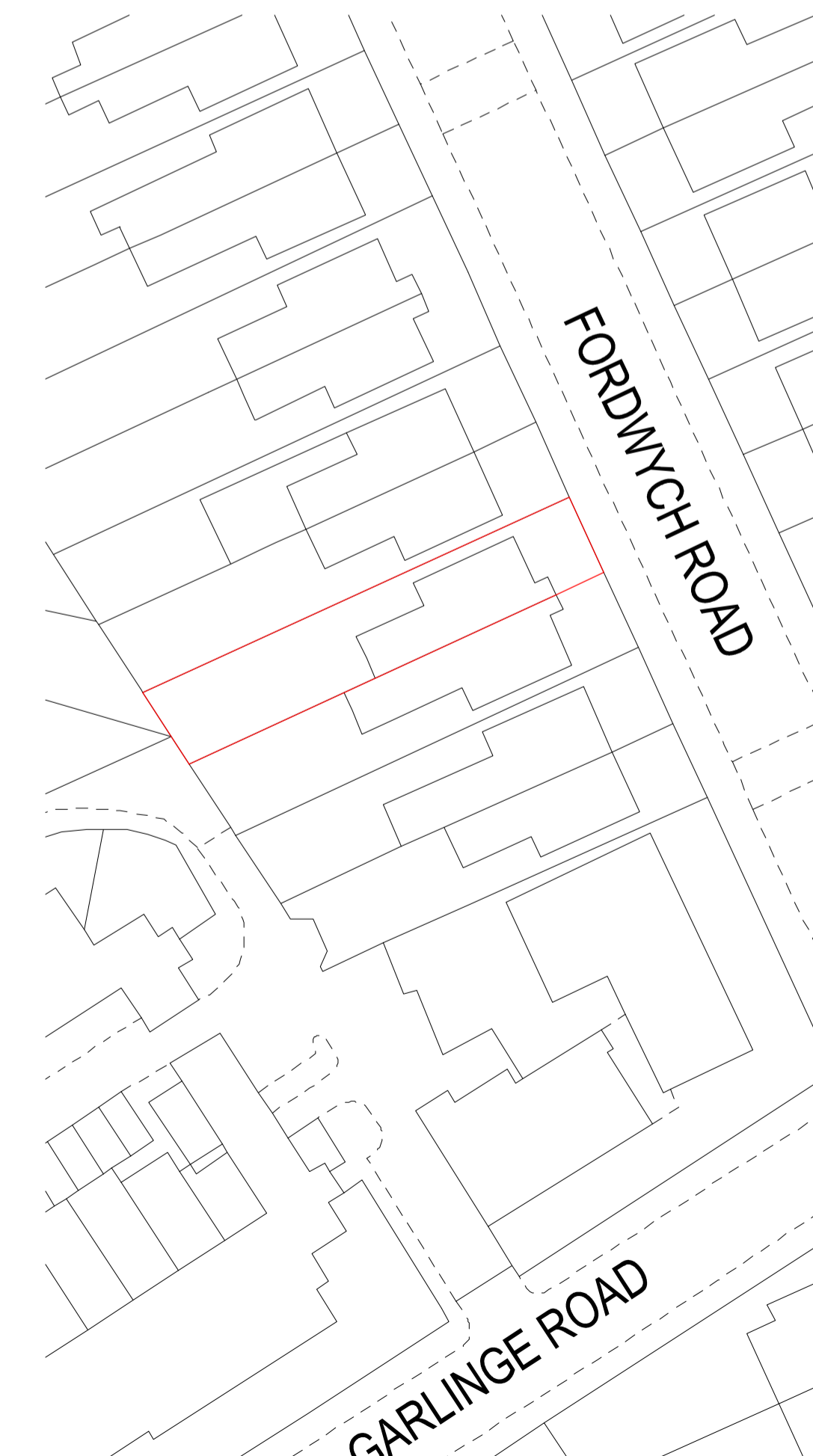

BLOCK PLAN (Scale 1:500)



SITE LOCATION (Scale 1:1250)

<p>157 Essex Road N1 2SN - London T: 02077041017 E: info@reislondon.com</p>		<p>0mm 5000mm</p> <p>Scale 1:500</p>
<p>CLIENT</p> <p>Ms Shima Madhavi</p>	<p>COUNCIL</p> <p>London Borough of Camden</p>	<p>DATE</p> <p>02 12 2015</p>
<p>TITLE/PROJECT</p> <p>Loft Conversion and Fixed Obscured Glazing on the first floor, side elevation</p>		<p>REVISION</p>
<p>DRAWING STATUS:</p> <p>EXISTING PLANS AND ELEVATIONS</p>		<p>DRAWING No.</p> <p>03</p>
<p><small>NOTES: THE CONTRACTORS ARE TO CHECK ALL DIMENSIONS, DRAIN RUNS AND GENERAL CONDITIONS ON SITE BEFORE WORKS COMMENCE AND INFORM REIS LONDON LTD IMMEDIATELY UPON DISCOVERY OF ANY ERRORS, OMISSIONS OR DISCREPANCIES. ALL WORKS ARE TO BE CARRIED OUT IN ACCORDANCE WITH CURRENT BUILDING REGULATIONS, BRITISH STANDARDS, CODE OF PRACTICE AND LOCAL AUTHORITY REQUIREMENTS. DO NOT SCALE FROM THIS DRAWING WITHOUT FIRST OBTAINING WRITTEN AUTHORIZATION FROM REIS LONDON LTD. THE CONTENTS OF THIS PLAN INCLUDING THE PRINTED NOTES ARE COPYRIGHT AND REPRODUCTION IN WHOLE OR PART IS NOT PERMITTED WITHOUT PRIOR CONSENT OF REIS LONDON LTD IN WRITING.</small></p>		