

CONSTRUCTION KEY	
	existing retained
	line over/under/behind
	demolished
	new construction

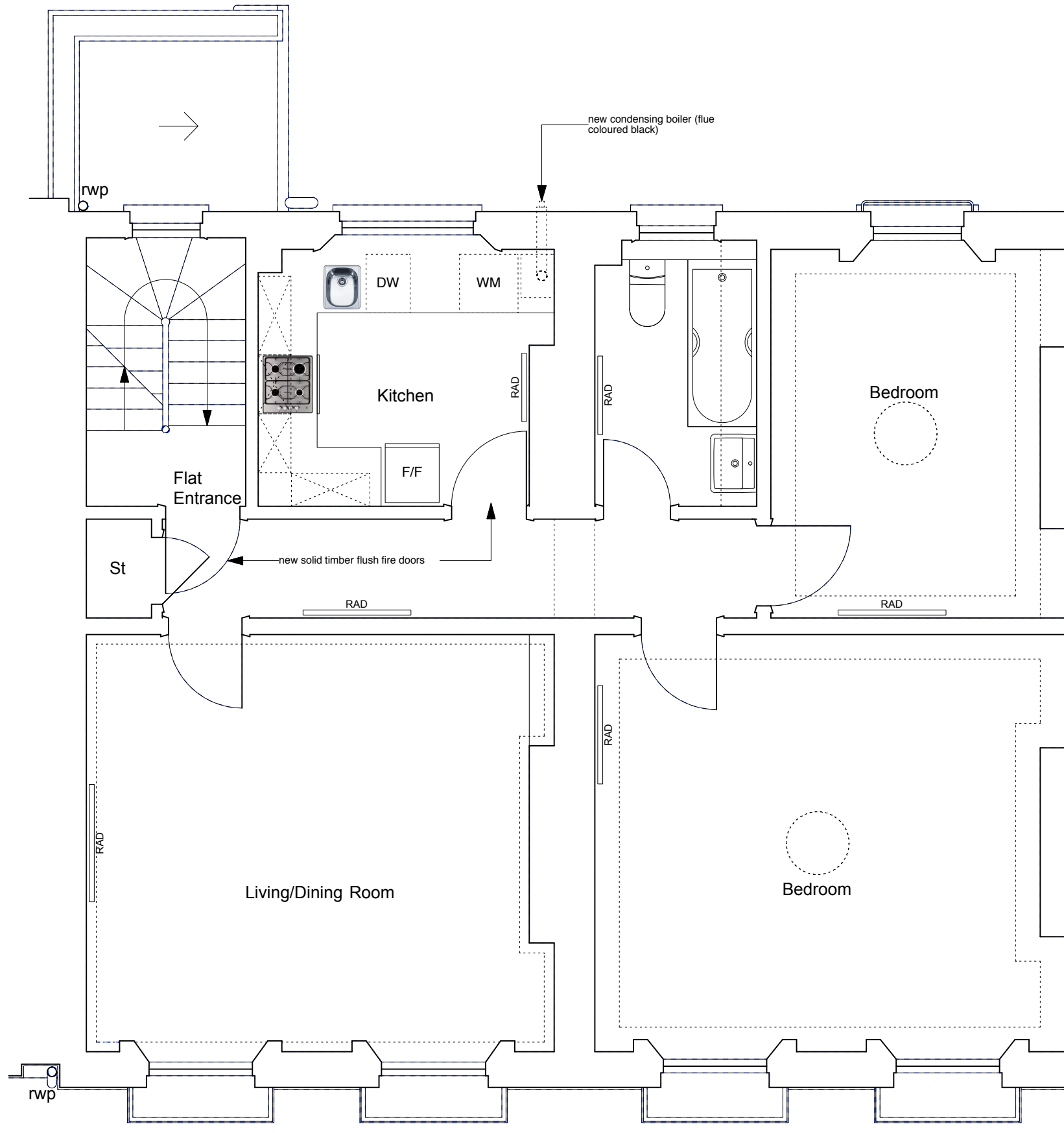

Note:  
Existing, non fire-rated flush internal doors to be replaced with solid timber flush fire doors.



	PROJECT 5 ARCHITECTURE LLP 8 Waterson Street London E2 8HL T: +44 (0)20 7739 9131 F: +44 (0)20 7739 3687 E: info@p5a.co.uk	job title <b>56-58 FREDERICK STREET, LONDON WC1X 0ND</b>	1:50 @ A3	drawn SA	drawing no. <b>6214-FS56+58-P03</b>
	drawing <b>1ST FLOOR PLAN - PROPOSED</b>	date <b>JUNE 2015</b>	checked XX		