





CONSTRUCTION KEY

-  existing retained
-  line over/under/behind
-  demolished
-  new construction

new black painted ledged braced & battened door and frame

new double glazed casement window

new panelled door with laminated obscure glass to upper panels & fanlight - refer to detail drawing 6214-FAC-D102.

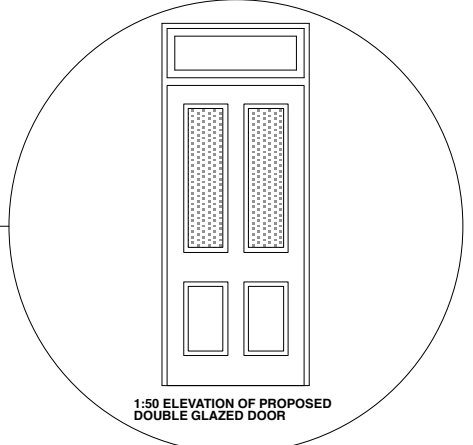

new condensing boiler (flue coloured black)

existing (non-original) partitions and doors shown hatched where removed

new solid timber flush fire door

high level fixed light to be infilled

NOTE:
Existing, non fire-rated flush internal doors to be replaced with solid timber flush fire doors.



	PROJECT 5 ARCHITECTURE LLP 8 Waterson Street London E2 8HL T: +44 (0)20 7739 9131 F: +44 (0)20 7739 3687 E: info@p5a.co.uk	job title 33 FREDERICK STREET, LONDON WC1X 0NB	scale 1:50 @ A3	drawn SA	drawing no. 6214-FS33-P02
	drawing GROUND FLOOR PLAN - PROPOSED	date JUNE 2015	checked XX		