

EXISTING LOWER GROUND FLOOR PLAN SCALE 1:50

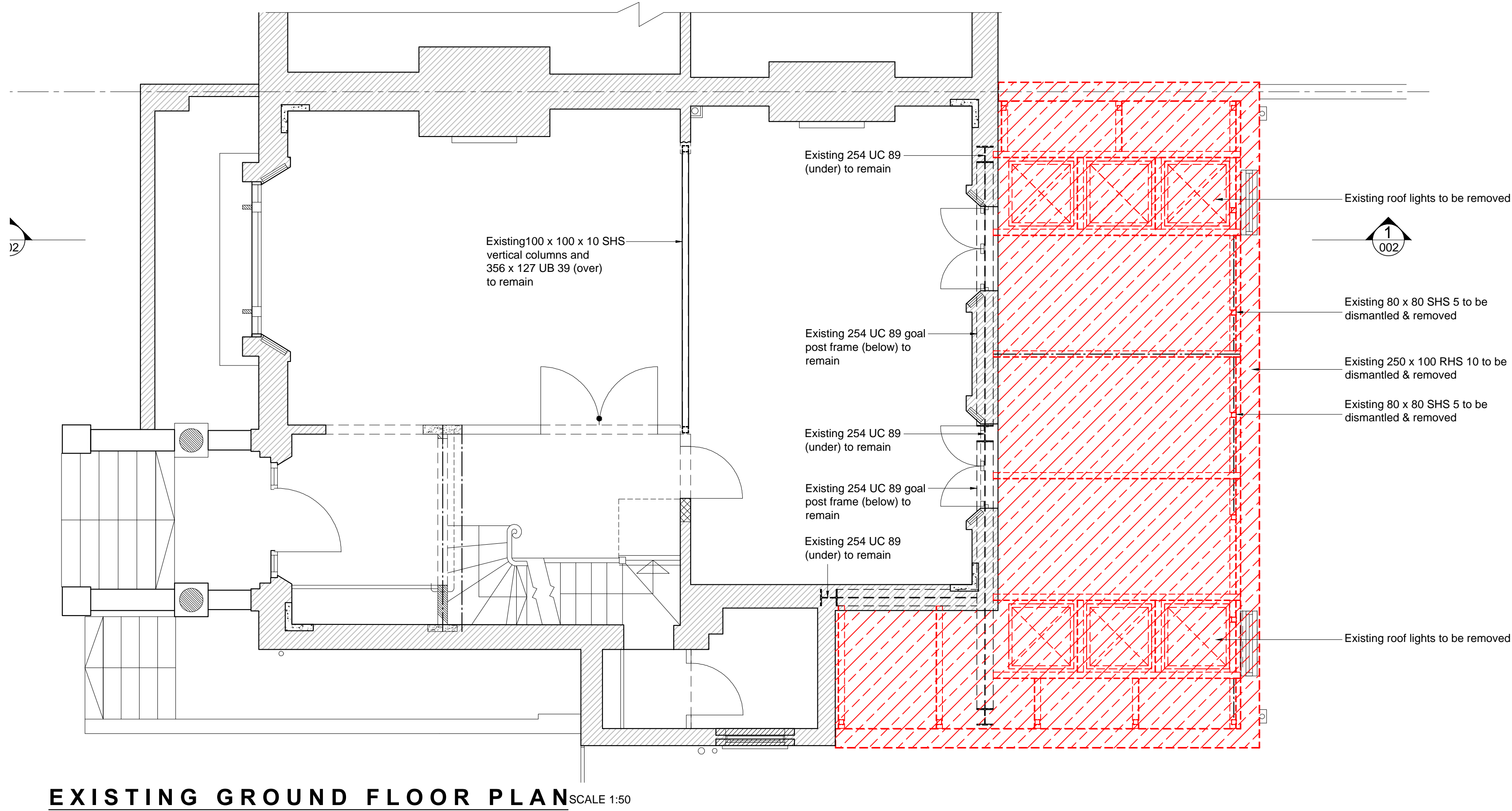

EXISTING GROUND FLOOR PLAN SCALE 1:50

Use figured dimensions only; Do not scale from drawing.
All levels and dimensions are to be checked on site.
This drawing is to be read in conjunction with all relevant documents
KNAPP HICKS & PARTNERS LTD. (DATE AS TITLE)

NOTES
1) GENERAL
A) These drawings to be read in conjunction with all relevant drawings produced by the Architect, M&E consultant and all other specialists drawings.
B) Knapp Hicks & Partners drawings are not to be scaled to obtain dimensions. All dimensions are to be obtained from the Architect's drawings and site measurement.
C) All setting out information and levels are to be obtained from the Architect's drawings.
D) Details of all non-structural items, ie ventilation, insulation, services, waterproofing, fire protection, dampproofing, finishes etc. are to be obtained from the Architect's drawings.
E) All structural work is to be to the satisfaction of the Building Inspector and/or Knapp Hicks & Partners. The Contractor is responsible for contacting Building Control in good time to allow for all structural works to be inspected, particularly excavations for foundations.
F) The Contractor is to inform Knapp Hicks & Partners of all builders work holes required to be formed in structural members (eg holes in steel beams, floor joists etc.) and await Knapp Hicks & Partners comments prior to ordering materials, installation of member or formation of holes.
G) All works are to be in accordance with the current British Standard and Building Regulations.
H) The Contractor must exercise due care and attention to any disturbed ground with regards to contamination or pollution or deleterious material.
I) The lengths of all pre-fabricated elements are to be obtained from the Architects drawings and/or site measurements.
2) HEALTH & SAFETY
A) Prior to works commencing, the Contractor must notify the local Health & Safety executive area office of the work, using Form F12, in accordance with the CDM Regulations 1994.
B) The Contractor is responsible for the stability of the existing structure and all retained earth works, both on the site and on adjoining sites and must take all necessary precautions to safeguard their stability. All temporary works and the stability of the works in general during construction is the responsibility of the Contractor.
C) The Contractor is to obtain relevant C.O.S.H.H. information with regards to the materials he proposes to use in the works and is to ensure that all operatives are aware of the requirements stated in the C.O.S.H.H. regulations.
D) The Contractor is to comply with the requirements of the Health & Safety at Work Act 1994 in terms of the Employer's responsibilities.
E) Where appropriate suitable lifting equipment including craneage is to be used for the moving or locating of individual building elements and materials. All lifting equipment and cranes are to be operated and supervised by suitably qualified personnel and restricted areas of work shall be designated during these operations.

PRELIMINARY					
Rev.	Date	Revision	By	Chk	
-	-	-	-	-	-
-	-	-	-	-	-
-	-	-	-	-	-
-	-	-	-	-	-

Client
Mr M Assor

Project
168 Haverstock Hill
London, NW3

Title
Lower Ground Floor &
Ground Floor Demolition Plans

KNAPP HICKS AND PARTNERS LTD.
CONSULTING STRUCTURAL, CIVIL
AND GEOTECHNICAL ENGINEERS
Prospect House, 67-69 St. John's Road,
Isleworth, Middlesex TW7 6NL
T: (020) 8587 1000
W: www.knapphicks.co.uk
also at
Prospect House, 1 HighPoint Business Village, Henwood, Ashford, Kent TN24 8DH
T: 01233 502255 F: 01233 643250
F: (020) 8587 1001
E: info@knapphicks.co.uk

SCALE 1:50
DATE 01.09.15
DRAWN LST
CHECK SH

FOR COMMENT PLANNING CONSTRUCTION AS BUILT

33519 / 001 / -

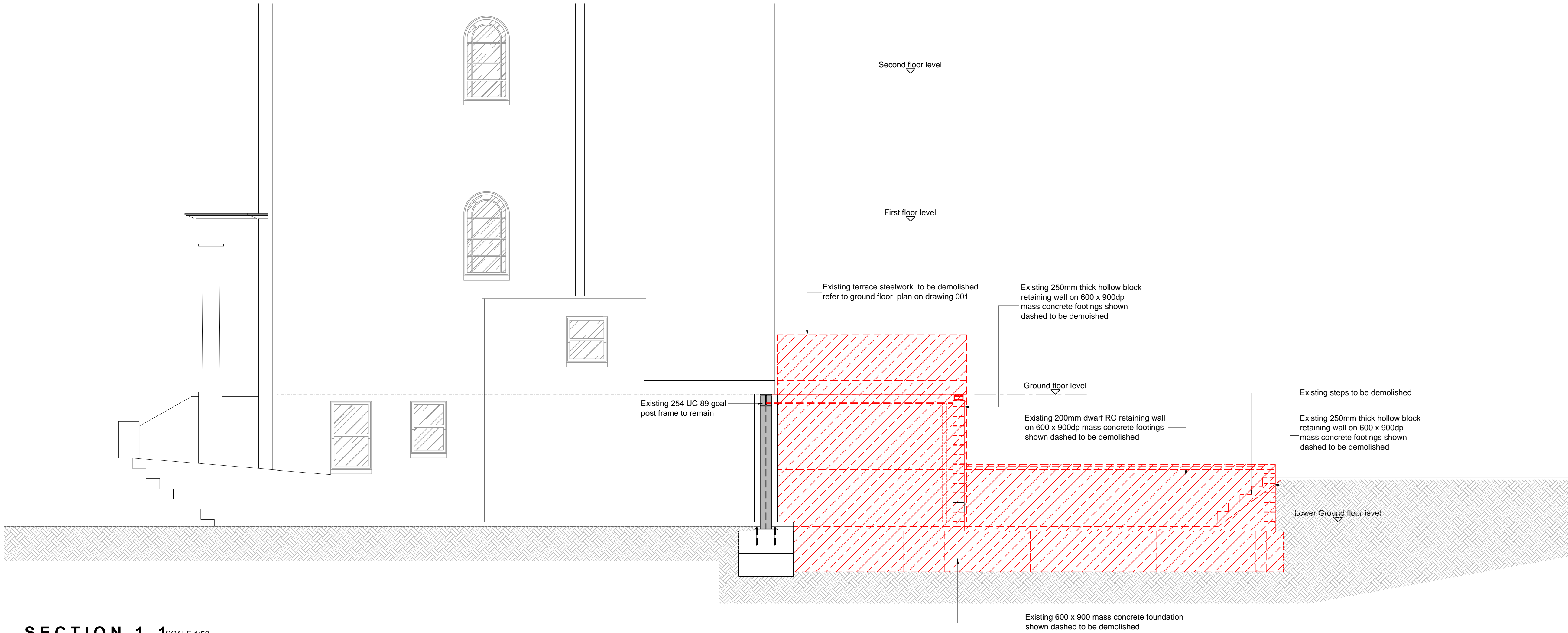

SECTION 1 - 1SCALE 1:50

- NOTES
- 1) GENERAL
- A) These drawings to be read in conjunction with all relevant drawings produced by the Architect, M&E consultant and all other specialists drawings.
- B) Knapp Hicks & Partners drawings are not to be scaled to obtain dimensions. All dimensions are to be obtained from the Architect's drawings and site measurement.
- C) All setting out information and levels are to be obtained from the Architect's drawings.
- D) Details of all non-structural items, ie ventilation, insulation, services, waterproofing, fire protection, dampproofing, finishes etc. are to be obtained from the Architect's drawings.
- E) All structural work is to be to the satisfaction of the Building Inspector and/or Knapp Hicks & Partners. The Contractor is responsible for contacting Building Control in good time to allow for all structural works to be inspected, particularly excavations for foundations.
- F) The Contractor is to inform Knapp Hicks & Partners of all builders work holes required to be formed in structural members (eg holes in steel beams, floor joists etc.) and await Knapp Hicks & Partners comments prior to ordering materials, installation of member or formation of holes.
- G) All works are to be in accordance with the current British Standard and Building Regulations.
- H) The Contractor must exercise due care and attention to any disturbed ground with regards to contamination or pollution or deleterious material.
- I) The lengths of all pre-fabricated elements are to be obtained from the Architects drawings and/or site measurements.
- 2) HEALTH & SAFETY
- A) Prior to works commencing, the Contractor must notify the local Health & Safety executive area office of the work, using Form F12, in accordance with the CDM Regulations 1994.
- B) The Contractor is responsible for the stability of the existing structure and all retained earth works, both on the site and on adjoining sites and must take all necessary precautions to safeguard their stability. All temporary works and the stability of the works in general during construction is the responsibility of the Contractor.
- C) The Contractor is to obtain relevant C.O.S.H.H. information with regards to the materials he proposes to use in the works and is to ensure that all operatives are aware of the requirements stated in the C.O.S.H.H. regulations.
- D) The Contractor is to comply with the requirements of the Health & Safety at Work Act 1994 in terms of the Employer's responsibilities.
- E) Where appropriate suitable lifting equipment including craneage is to be used for the moving or locating of individual building elements and materials. All lifting equipment and cranes are to be operated and supervised by suitably qualified personnel and restricted areas of work shall be designated during these operations.

PRELIMINARY

-	-	-	-	-	-
Rev.	Date	Revision	By	Chk	

Client

Mr M Assor

Project

168 Haverstock Hill
London, NW3

Title

Section 1 - 1
Demolition

KNAPP HICKS AND PARTNERS LTD.

KH CONSULTING STRUCTURAL CIVIL AND GEOTECHNICAL ENGINEERS
Prospect House, 67-69 St John's Road,
Isleworth, Middlesex TW7 6NL

T: (020) 8587 1000 F: (020) 8587 1001
W: www.knapphicks.co.uk E: info@knapphicks.co.uk
also at
Prospect House, 1 HighPoint Business Village, Henwood, Ashford, Kent TN24 8DH
T: 01233 502255 F: 01233 643250

SCALE 1:50 DRAWN LST
DATE 01.09.15 CHECK SH

A1

FOR COMMENT PLANNING CONSTRUCTION AS BUILT

33519 / 002 / -

NOTES

1) GENERAL

A) These drawings to be read in conjunction with all relevant drawings produced by the Architect, M&E consultant and all other specialists drawings.

B) Knapp Hicks & Partners drawings are not to be scaled to obtain dimensions. All dimensions are to be obtained from the Architect's drawings and site measurement.

C) All setting out information and levels are to be obtained from the Architect's drawings.

D) Details of all non-structural items, ie ventilation, insulation, services, waterproofing, fire protection, dampproofing, finishes etc. are to be obtained from the Architect's drawings.

E) All structural work is to be to the satisfaction of the Building Inspector and/or Knapp Hicks & Partners. The Contractor is responsible for contacting Building Control in good time to allow for all structural works to be inspected, particularly excavations for foundations.

F) The Contractor is to inform Knapp Hicks & Partners of all builders work holes required to be formed in structural members (eg holes in steel beams, floor joists etc.) and await Knapp Hicks & Partners comments prior to ordering materials, installation of member or formation of holes.

G) All works are to be in accordance with the current British Standard and Building Regulations.

H) The Contractor must exercise due care and attention to any disturbed ground with regards to contamination or pollution or deleterious material.

I) The lengths of all pre-fabricated elements are to be obtained from the Architects drawings and/or site measurements.

2) HEALTH & SAFETY

A) Prior to works commencing, the Contractor must notify the local Health & Safety executive area office of the work, using Form F12, in accordance with the CDM Regulations 1994.

B) The Contractor is responsible for the stability of the existing structure and all retained earth works, both on the site and on adjoining sites and must take all necessary precautions to safeguard their stability. All temporary works and the stability of the works in general during construction is the responsibility of the Contractor.

C) The Contractor is to obtain relevant C.O.S.H.H. information with regards to the materials he proposes to use in the works and is to ensure that all operatives are aware of the requirements stated in the C.O.S.H.H. regulations.

D) The Contractor is to comply with the requirements of the Health & Safety at Work Act 1994 in terms of the Employer's responsibilities.

E) Where appropriate suitable lifting equipment including craneage is to be used for the moving or locating of individual building elements and materials. All lifting equipment and cranes are to be operated and supervised by suitably qualified personnel and restricted areas of work shall be designated during these operations.

PRELIMINARY

Client

Mr M Assor

Project

168 Haverstock Hill
London, NW3

Title

Proposed Basement

KNAPP HICKS AND PARTNERS LTD.

CONSULTING STRUCTURAL, CIVIL
AND GEOTECHNICAL ENGINEERS
Prospect House, 67-69 St John's Road,
Isleworth, Middlesex TW7 6NL

T: (020) 8587 1000 F: (020) 8587 1001
W: www.knapphicks.co.uk E: info@knapphicks.co.uk
also at
Prospect House, 1 HighPoint Business Village, Henwood, Ashford, Kent TN24 8DH
T: 01233 502255 F: 01233 643250

SCALE 1:50 DRAWN LST
DATE 01.09.15 CHECK SH

FOR COMMENT PLANNING CONSTRUCTION AS BUILT

33519 / 003 / -

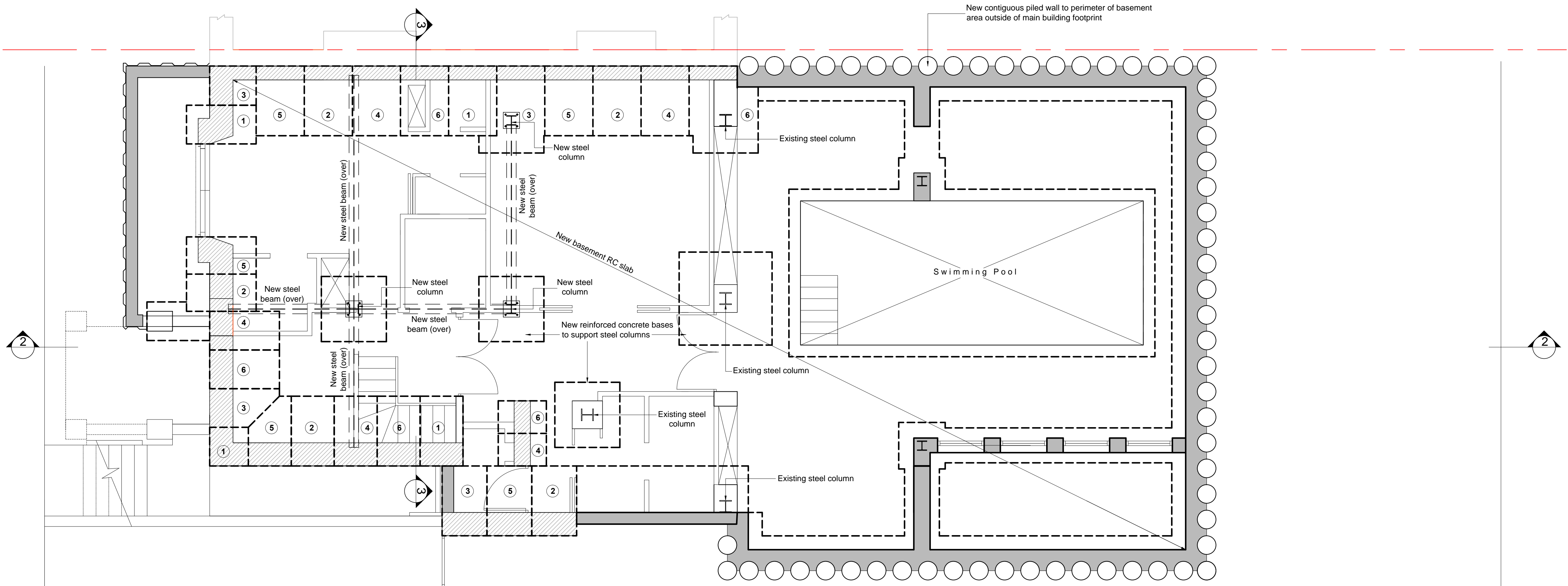

PROPOSED BASEMENT PLAN SCALE 1:50

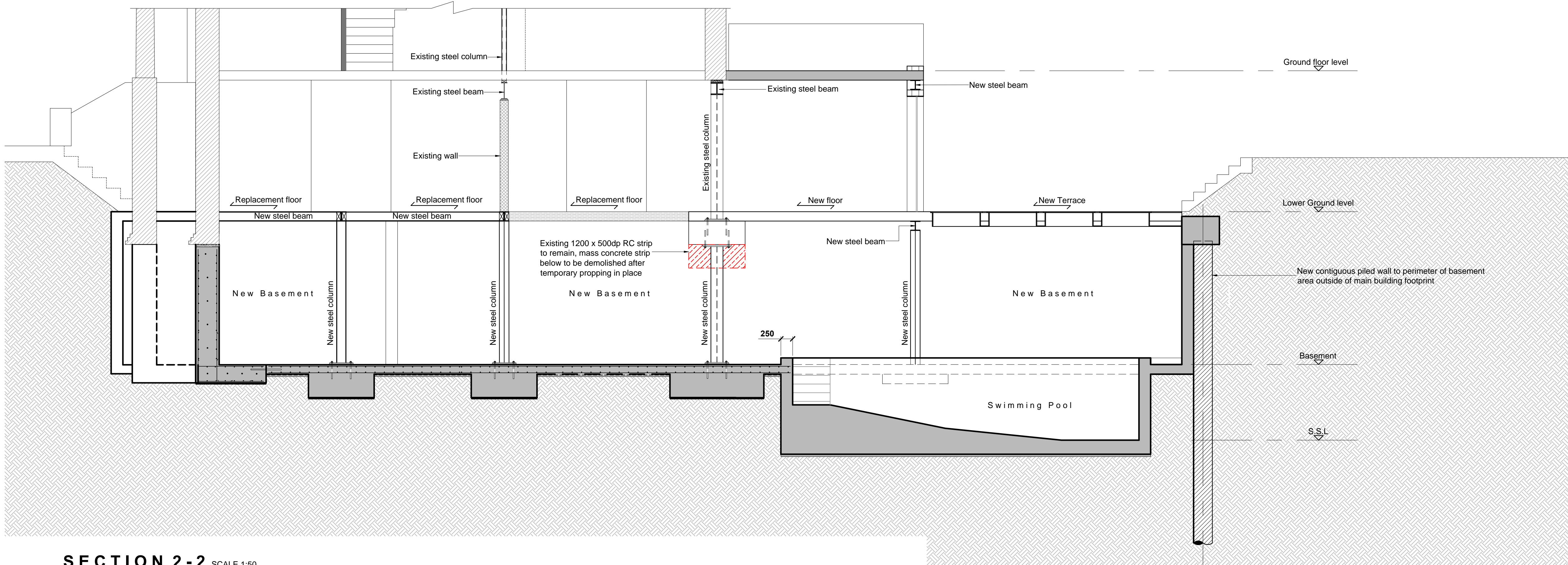

SECTION 2-2 SCALE 1:50

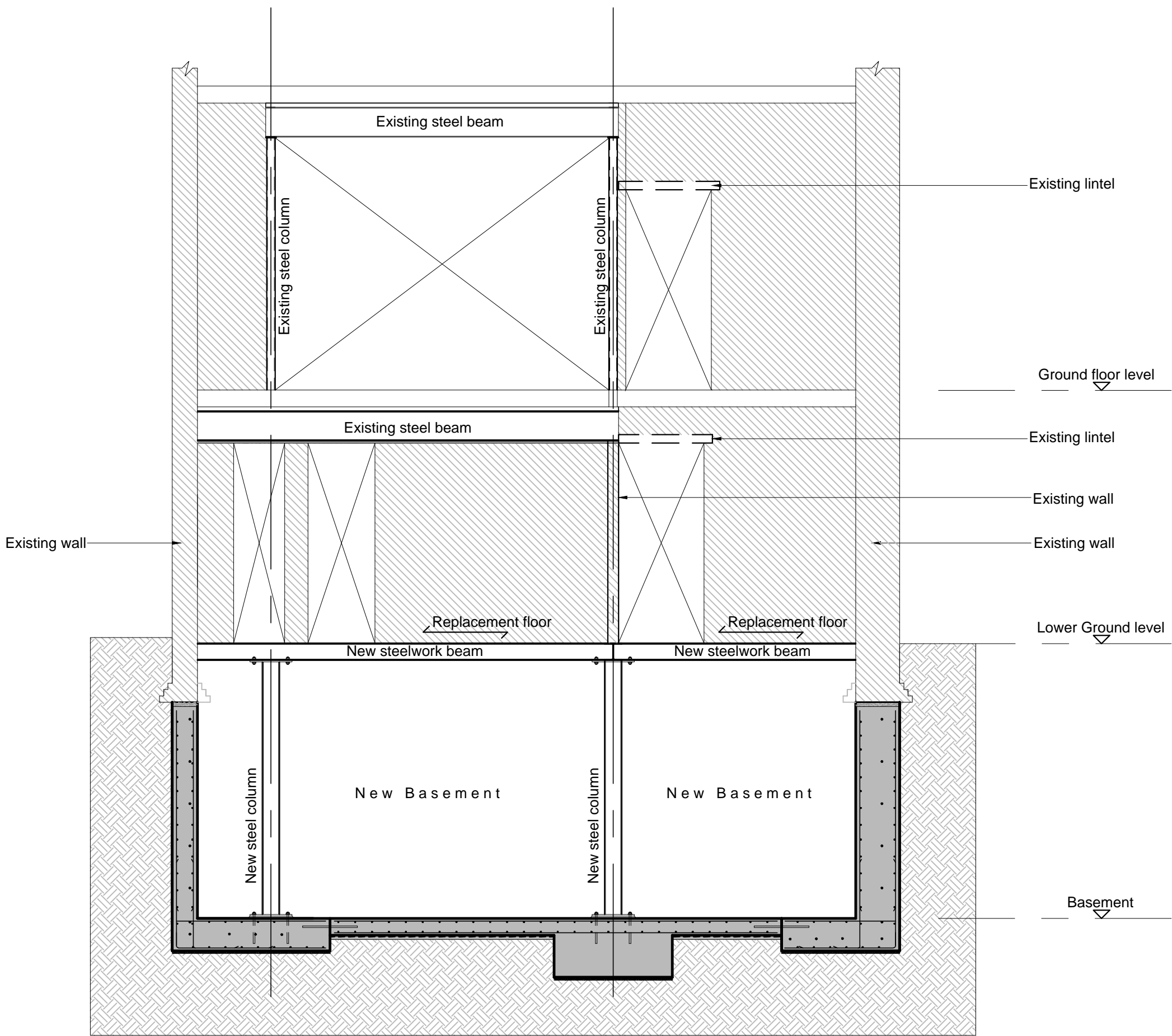

SECTION 3 - 3 SCALE 1:50

NOTES

1) GENERAL

A) These drawings to be read in conjunction with all relevant drawings produced by the Architect, M&E consultant and all other specialists drawings.

B) Knapp Hicks & Partners drawings are not to be scaled to obtain dimensions. All dimensions are to be obtained from the Architect's drawings and site measurement.

C) All setting out information and levels are to be obtained from the Architect's drawings.

D) Details of all non-structural items, ie ventilation, insulation, services, waterproofing, fire protection, dampproofing, finishes etc. are to be obtained from the Architect's drawings.

E) All structural work is to be to the satisfaction of the Building Inspector and/or Knapp Hicks & Partners. The Contractor is responsible for contacting Building Control in good time to allow for all structural works to be inspected, particularly excavations for foundations.

F) The Contractor is to inform Knapp Hicks & Partners of all builders work holes required to be formed in structural members (eg holes in steel beams, floor joists etc.) and await Knapp Hicks & Partners comments prior to ordering materials, installation of member or formation of holes.

G) All works are to be in accordance with the current British Standard and Building Regulations.

H) The Contractor must exercise due care and attention to any disturbed ground with regards to contamination or pollution or deleterious material.

I) The lengths of all pre-fabricated elements are to be obtained from the Architects drawings and/or site measurements.

2) HEALTH & SAFETY

A) Prior to works commencing, the Contractor must notify the local Health & Safety executive area office of the work, using Form F12, in accordance with the CDM Regulations 1994.

B) The Contractor is responsible for the stability of the existing structure and all retained earth works, both on the site and on adjoining sites and must take all necessary precautions to safeguard their stability. All temporary works and the stability of the works in general during construction is the responsibility of the Contractor.

C) The Contractor is to obtain relevant C.O.S.H.H. information with regards to the materials he proposes to use in the works and is to ensure that all operatives are aware of the requirements stated in the C.O.S.H.H. regulations.

D) The Contractor is to comply with the requirements of the Health & Safety at Work Act 1994 in terms of the Employer's responsibilities.

E) Where appropriate suitable lifting equipment including craneage is to be used for the moving or locating of individual building elements and materials. All lifting equipment and cranes are to be operated and supervised by suitably qualified personnel and restricted areas of work shall be designated during these operations.

PRELIMINARY

-	-	-	-	-	-
Rev.	Date	Revision	By	Chk	

Client

Mr M Assor

Project

168 Haverstock Hill
London, NW3

Title

Section 3 - 3

KNAPP HICKS AND PARTNERS LTD.

CONSULTING STRUCTURAL, CIVIL
AND GEOTECHNICAL ENGINEERS
Prospect House, 67-69 St. John's Road,
Isleworth, Middlesex TW7 6NL

T: (020) 8587 1000
W: www.knapphicks.co.uk
also at:
Prospect House, 1 HighPoint Business Village, Henwood, Ashford, Kent TN24 8DH
T: 01233 502255 F: 01233 643250

F: (020) 8587 1001
E: info@knapphicks.co.uk

SCALE 1:50
DATE 01.09.15
DRAWN LST
CHECK SH

A1

FOR COMMENT PLANNING CONSTRUCTION AS BUILT

33519 / 004 / -



© KNAPP HICKS & PARTNERS LTD. (DATE AS TITLE)

E) Where appropriate suitable lifting equipment including craneage is to be used for the moving or locating of individual building elements and materials. All lifting equipment and cranes are to be operated and supervised by suitably qualified personnel and restricted areas of work shall be designated during these operations.

33519 / 11 / -

NOTES

1) GENERAL

A) These drawings to be read in conjunction with all relevant drawings produced by the Architect, M&E consultant and all other specialists drawings.

B) Knapp Hicks & Partners drawings are not to be scaled to obtain dimensions. All dimensions are to be obtained from the Architect's drawings and site measurement.

C) All setting out information and levels are to be obtained from the Architect's drawings.

D) Details of all non-structural items, ie ventilation, insulation, services, waterproofing, fire protection, dampproofing, finishes etc. are to be obtained from the Architect's drawings.

E) All structural work is to be to the satisfaction of the Building Inspector and/or Knapp Hicks & Partners. The Contractor is responsible for contacting Building Control in good time to allow for all structural works to be inspected, particularly excavations for foundations.

F) The Contractor is to inform Knapp Hicks & Partners of all builders work holes required to be formed in structural members (eg holes in steel beams, floor joists etc.) and await Knapp Hicks & Partners comments prior to ordering materials, installation of member or formation of holes.

G) All works are to be in accordance with the current British Standard and Building Regulations.

H) The Contractor must exercise due care and attention to any disturbed ground with regards to contamination or pollution or deleterious material.

I) The lengths of all pre-fabricated elements are to be obtained from the Architects drawings and/or site measurements.

2) HEALTH & SAFETY

A) Prior to works commencing, the Contractor must notify the local Health & Safety executive area office of the work, using Form F12, in accordance with the CDM Regulations 1994.

B) The Contractor is responsible for the stability of the existing structure and all retained earth works, both on the site and on adjoining sites and must take all necessary precautions to safeguard their stability. All temporary works and the stability of the works in general during construction is the responsibility of the Contractor.

C) The Contractor is to obtain relevant C.O.S.H.H. information with regards to the materials he proposes to use in the works and is to ensure that all operatives are aware of the requirements stated in the C.O.S.H.H. regulations.

D) The Contractor is to comply with the requirements of the Health & Safety at Work Act 1994 in terms of the Employer's responsibilities.

E) Where appropriate suitable lifting equipment including craneage is to be used for the moving or locating of individual building elements and materials. All lifting equipment and cranes are to be operated and supervised by suitably qualified personnel and restricted areas of work shall be designated during these operations.

CONSTRUCTION (DESIGN AND MANAGEMENT) REGULATIONS 2007

DESIGNERS HAZARD INFORMATION FOR CONSTRUCTION

- SERVICES TO BE LOCATED
- MANUAL LIFTING
- HOT MATERIAL WORKING
- CUTTING/DUST
- CONCRETE, HANDING, LIFTING, PLACEMENT
- DEEP EXCAVATIONS, COLLAPSE/FALLING
- SERVICE VOIDS/RISERS, FALLING

PRELIMINARY

Rev.	Date	Revision	By	Chk	

Client

Mr M Assor

Project

168 Haverstock Hill
London, NW3

Title

Lightwell
Sequencing

KNAPP HICKS AND PARTNERS LTD.

CONSULTING STRUCTURAL, CIVIL AND GEOTECHNICAL ENGINEERS
Prospect House, 67-69 St. John's Road, Isleworth, Middlesex TW7 6NL

T: (020) 8587 1000 F: (020) 8587 1001
W: www.knapphicks.co.uk E: info@knapphicks.co.uk
also at
Prospect House, 1 HighPoint Business Village, Henwood, Ashford, Kent TN24 8DH
T: 01233 502255 F: 01233 643250

SCALE 1:25 DRAWN LST
DATE 01.09.15 CHECK SH

FOR COMMENT PLANNING CONSTRUCTION AS BUILT

33519/ 12 / -

SEE SECTION 1-1 FOR ENLARGED PLAN AND DETAILS

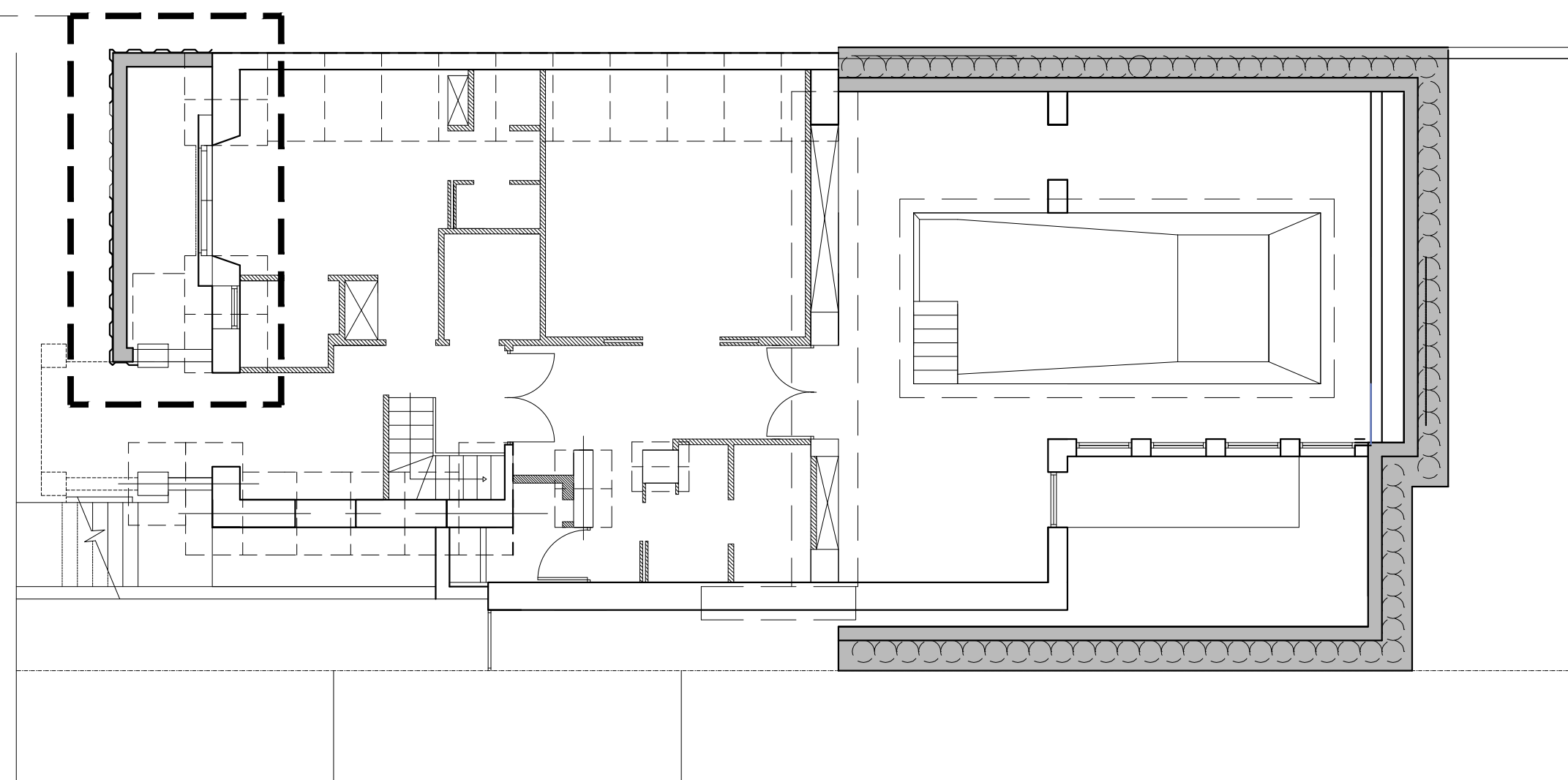

LOCATION PLAN Scale 1:100

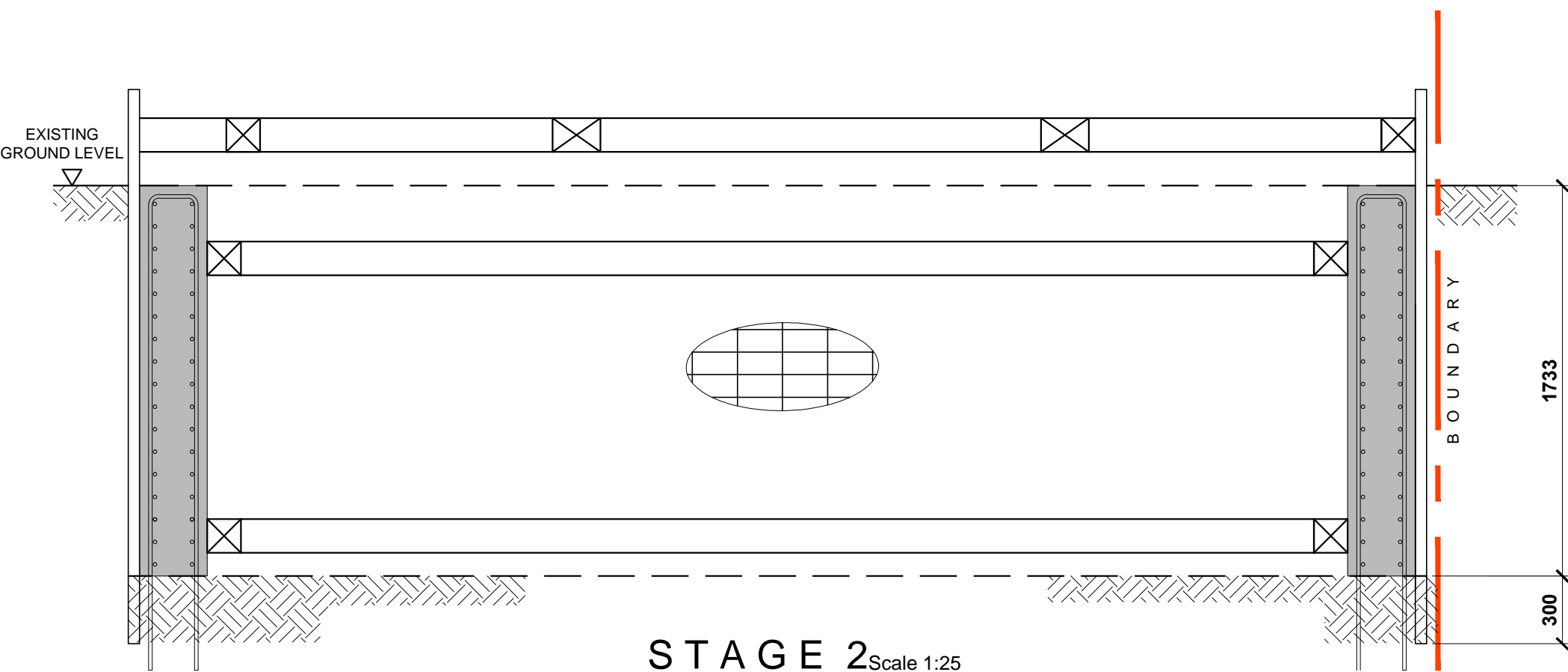

STAGE 2 Scale 1:25

STAGE 2

- CAST 2000 SECTIONS OF R.C. WALL AGAINST TRENCH SHEETS WITH MAIN BARS EMBEDDED INTO SOIL.
- INSTALL HORIZONTAL PROPS BETWEEN R.C. WALL PANELS ONCE CURED.
- REPEAT STAGE 1 & 2 FOR REMAINING STRIPS UNTIL ALL PERIMETER WALLS DOWN TO 1500MM BELOW GROUND LEVEL ARE CAST.

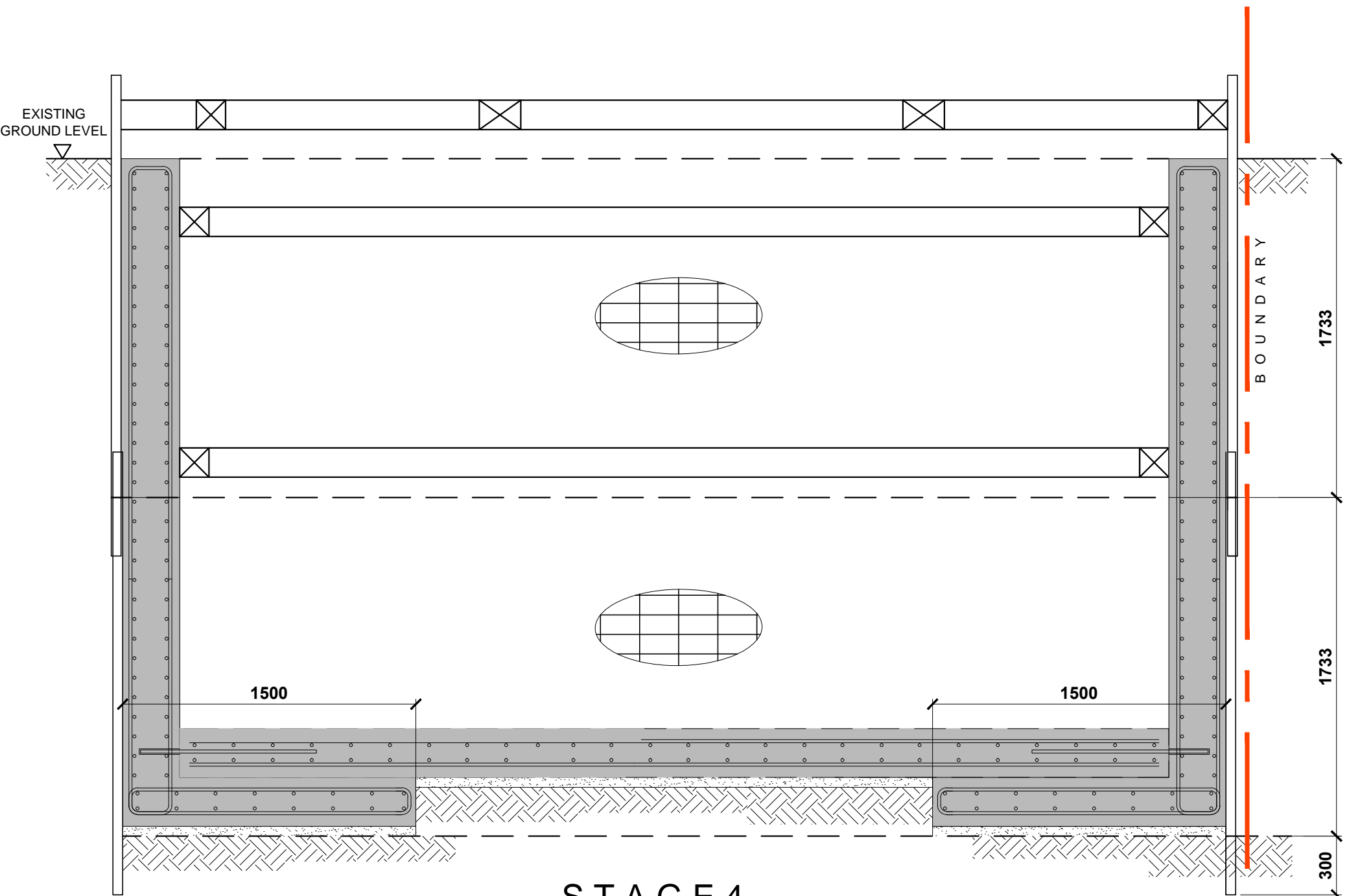

STAGE 4 Scale 1:25

STAGE 4

- PREPARE FOUNDING LEVEL AND BLIND WITH 50MM LEAN MIX CONCRETE.
- INSTALL 1200G POLYTHENE D.P.M.
- CAST 2000MM WIDE BASE SLAB WITH STARTERS FOR R.C. WALL.
- CAST LOWER SECTIONS OF R.C. WALL, LAPPING REBAR WITH STAGE 2 CAST SECTIONS.
- HORIZONTAL PROPS TO BE REMOVED AFTER 48 HOURS OF CURING TIME.
- REPEAT STAGE 3 & 4 FOR REMAINING STRIPS UNTIL ALL PERIMETER WALLS ARE COMPLETE.

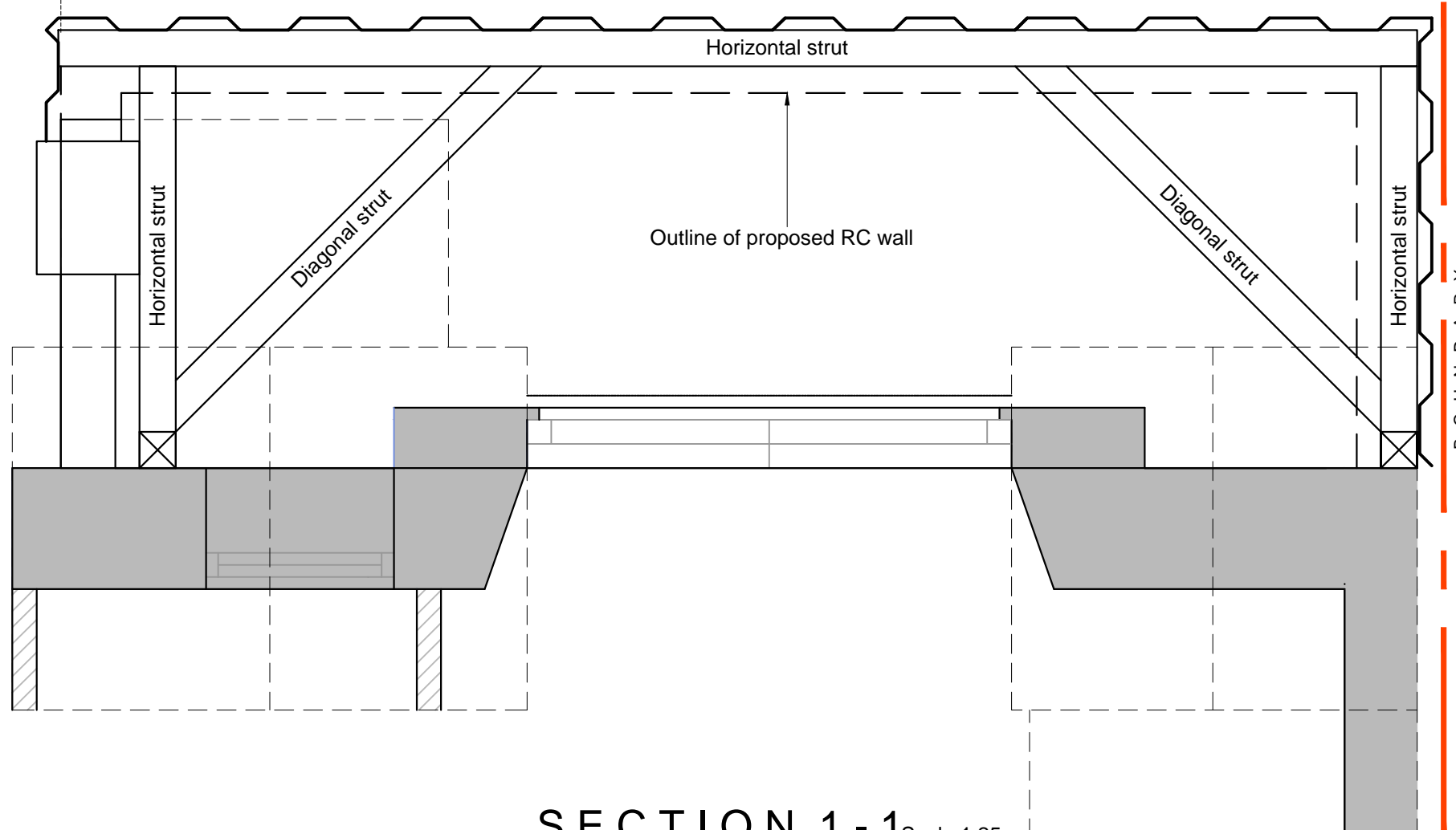

SECTION 1-1 Scale 1:25

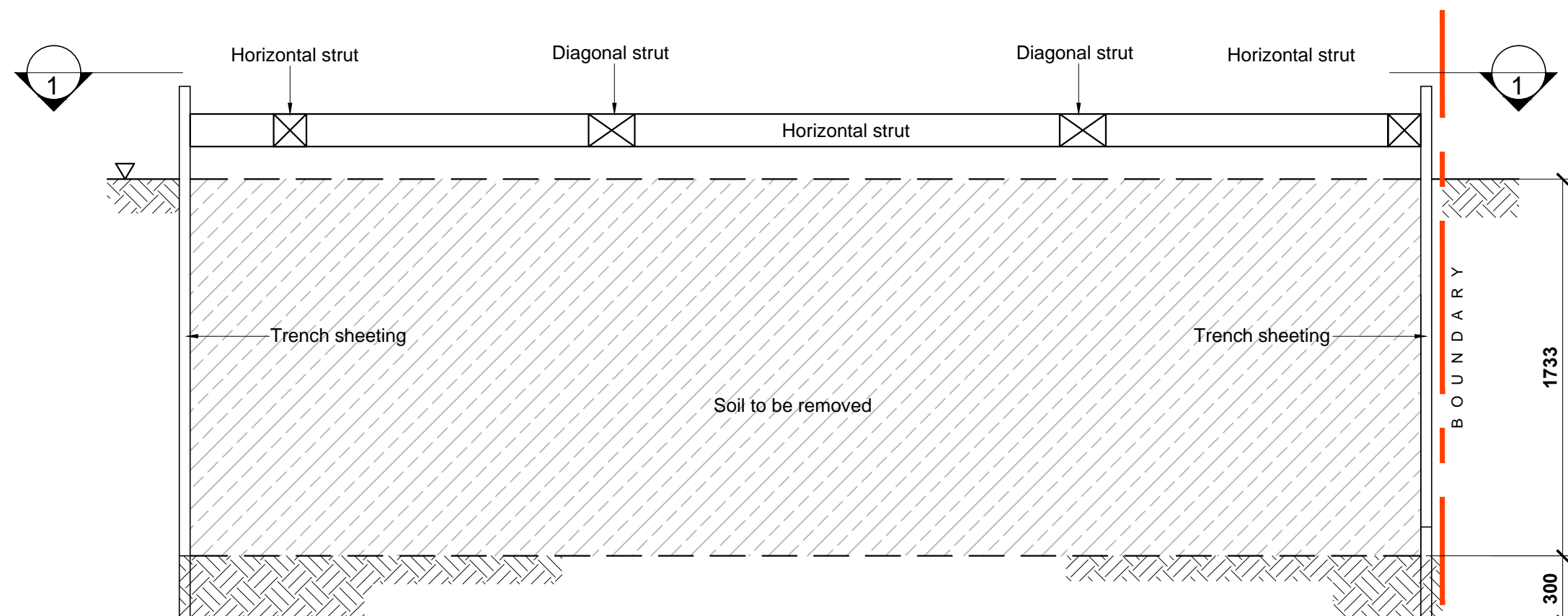

STAGE 1 Scale 1:25

STAGE 1

- TRENCH SHEETS TO BE INSTALLED BY EXCAVATING AND PLACING IN POSITION WITH 300MM EMBEDMENT.
- HORIZONTAL STRUTS TO BE INSTALLED ABOVE GROUND LEVEL FIXED TO HORIZONTAL WALLING ACROSS HEAD OF TRENCH SHEETS.
- EXCAVATE 2000MM WIDE STRIPS ACROSS SITE DOWN TO 1500MM BELOW GROUND LEVEL.

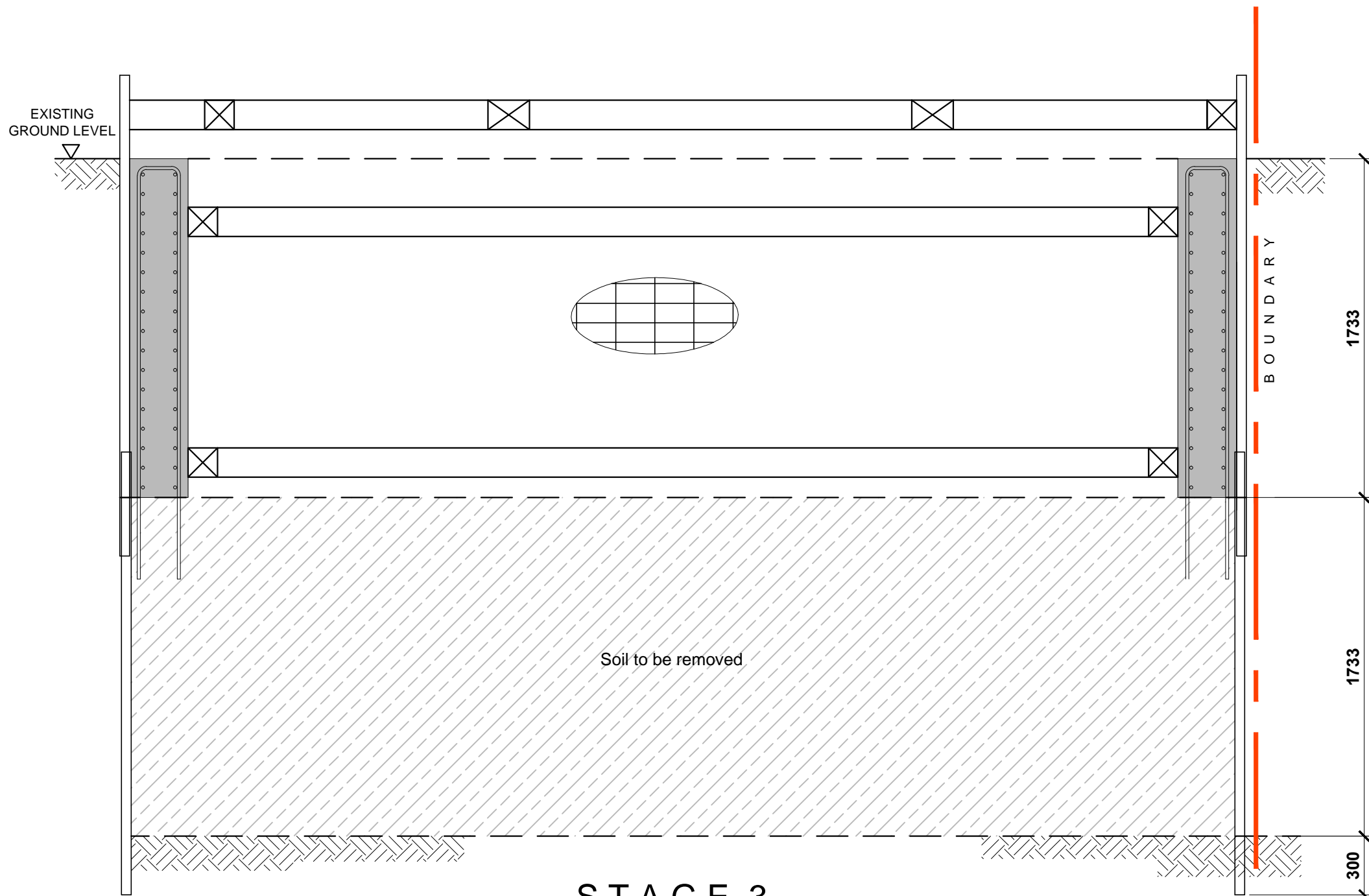

STAGE 3 Scale 1:25

STAGE 3

- LOWER SECTION OF SACRIFICIAL TRENCH SHEETS TO BE INSTALLED BY EXCAVATING AND PLACING IN POSITION WITH A 300MM EMBEDMENT AND A WELDED LAP WITH STAGE 1 TRENCH SHEETS.
- EXCAVATE 2000MM WIDE STRIP ACROSS SITE DOWN TO FORMATION LEVEL.
- CONTRACTOR TO ALLOW FOR DE-WATERING MEASURES DURING STAGES 3 & 4.