

3A Existing Section A-A
SCALE 1:100

Legend of Materials:

Walls:

- 1. Front: White painted masonry.
- 2. Rear: Facing brickwork to match existing.
- 3. White Timber windows to front and rear.

Roof:

- 4. Slates to match existing.

Drainage:

- 5. UPVC gutters and downpipes (black) to match existing.

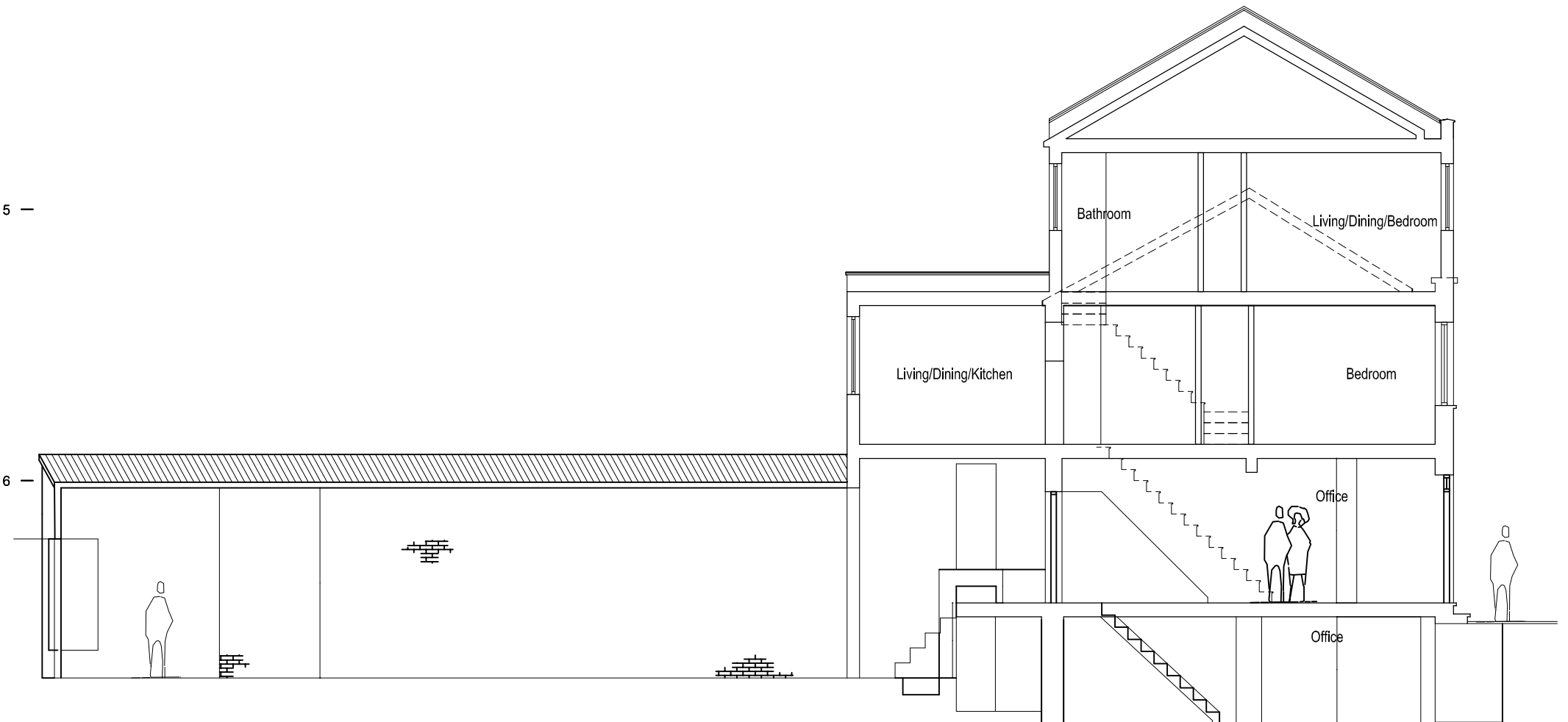

7A Proposed Section A-A
SCALE 1:100

	Client	Existing and Proposed Section A-A	Project Number	13/0097	Drawing Number	
	Project Title		123 Kentish Town Road, London NW1 8PB	Scale	1:100 (A3)	Sheet No.
		Rev Date	Description	Rev By	Ckd By	Rev.
						-
						Status